

DATE SUBMITTED: 3-22-91

PERMIT # \_\_\_\_\_

FEE 5.00

# FENCE PERMIT

GRAND JUNCTION PLANNING DEPARTMENT

BLDG ADDRESS: 2368 E. Piazza

TAX SCHEDULE #: 2945-011-42-001

PROPERTY OWNER: Ralph Knapp

PHONE: 241-1854

CONTRACTOR: J & J Fencos

PHONE: 243-2723

MATERIAL: Wood-2 Rail

HEIGHT: 30"

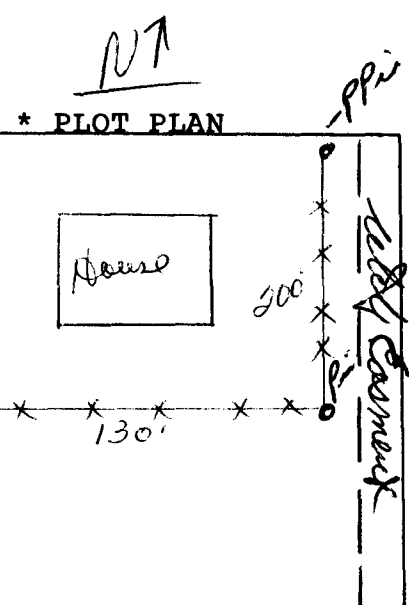

*Sold fence line on property line between 2360 & Piazza*

\*Showing Property Line Dimensions, Easements, Streets, all Structures, and Setbacks from Property Lines.

\*\*\*\*\*

**FOR OFFICE USE ONLY**

ZONE: PR 55-89

SETBACKS: F \_\_\_\_\_ S \_\_\_\_\_ R \_\_\_\_\_

SPECIAL CONDITIONS: \_\_\_\_\_

FINAL PERMIT

WILL REQUIRE SEPARATE PERMIT FROM THE CITY/COUNTY BUILDING DEPARTMENT.

\*\*\*\*\*

ANY MODIFICATION TO THIS APPROVED FENCE PERMIT MUST BE APPROVED, IN WRITING, BY THIS DEPARTMENT.

I HEREBY ACKNOWLEDGE THAT I HAVE READ THIS APPLICATION AND THE ABOVE IS CORRECT, AND I AGREE TO COMPLY WITH THE REQUIREMENTS ABOVE. FAILURE TO COMPLY SHALL RESULT IN LEGAL ACTION.

APPROVED BY: [Signature]

[Signature]  
SIGNATURE

DATE APPROVED: 3-22-91