

DATE SUBMITTED: 4/29/91

PERMIT # \_\_\_\_\_  
FEE \$5.00

# FENCE PERMIT

GRAND JUNCTION PLANNING DEPARTMENT

BLDG ADDRESS: 2713 B 3/4 Rd  
TAX SCHEDULE #: 2945-252-00-111  
PROPERTY OWNER: Floyd Steinbeck  
PHONE: Jeanne Cox 241-2550  
CONTRACTOR: Maranatha Fencing  
PHONE: \_\_\_\_\_  
MATERIAL: Chainlink & Privacy fence  
HEIGHT: Chainlink 4 ft  
Wood 6 ft

\* PLOT PLAN

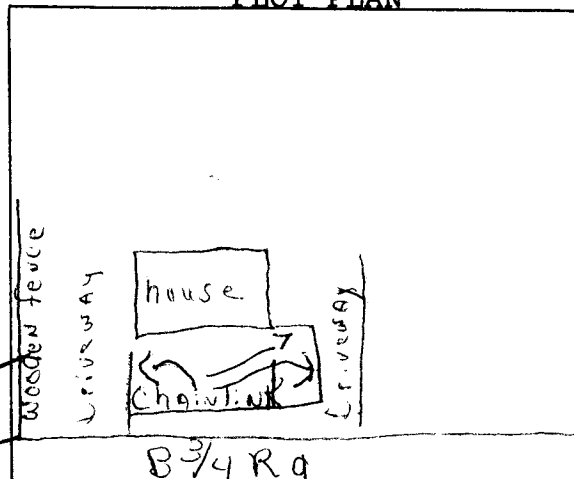

\*Showing Property Line Dimensions, Easements, Streets, all Structures, and Setbacks from Property Lines.

\*\*\*\*\*  
FOR OFFICE USE ONLY

ZONE: PR-10

SETBACKS: F 0' S 0' R 0'

SPECIAL CONDITIONS: 6 ft high wood fence must be 20 ft from front property line

FINAL PERMIT

WILL REQUIRE SEPARATE PERMIT FROM THE CITY/COUNTY BUILDING DEPARTMENT.

\*\*\*\*\*

ANY MODIFICATION TO THIS APPROVED FENCE PERMIT MUST BE APPROVED, IN WRITING, BY THIS DEPARTMENT.

I HEREBY ACKNOWLEDGE THAT I HAVE READ THIS APPLICATION AND THE ABOVE IS CORRECT, AND I AGREE TO COMPLY WITH THE REQUIREMENTS ABOVE. FAILURE TO COMPLY SHALL RESULT IN LEGAL ACTION.

Jeanne E Cox  
SIGNATURE

APPROVED BY: B. Paulson

DATE APPROVED: 4/29/91