

DATE SUBMITTED: 8-12-91

PERMIT # \_\_\_\_\_

FEE \$5.00

# FENCE PERMIT

GRAND JUNCTION PLANNING DEPARTMENT

BLDG ADDRESS: 2759 UNAWEEP AV  
 TAX SCHEDULE #: 2945251 01 001  
 PROPERTY OWNER: Richard R. Wilson  
 PHONE: 245 7037  
 CONTRACTOR: Self  
 PHONE: 1  
 MATERIAL: Wood  
 HEIGHT: 6'

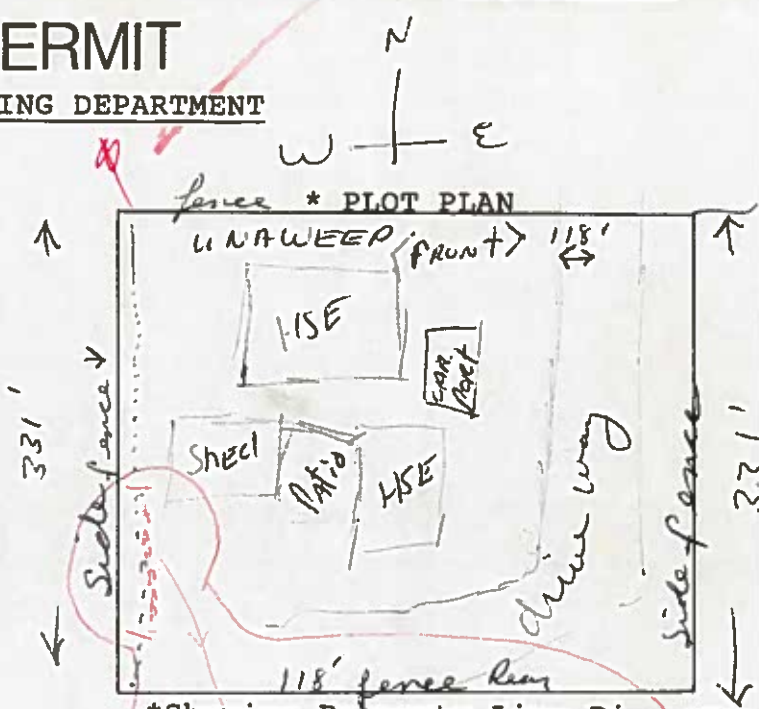

\*Showing Property Line Dimensions, Easements, Streets, all Structures, and Setbacks from Property Lines.  
 - Replacement of front fence to 6' cedar approx 40'

### FOR OFFICE USE ONLY

ZONE: RSF-8

SETBACKS: F \_\_\_\_\_ S \_\_\_\_\_ R \_\_\_\_\_

SPECIAL CONDITIONS: N/A



FINAL PERMIT



WILL REQUIRE SEPARATE PERMIT FROM THE CITY/COUNTY BUILDING DEPARTMENT.

ANY MODIFICATION TO THIS APPROVED FENCE PERMIT MUST BE APPROVED, IN WRITING, BY THIS DEPARTMENT.

I HEREBY ACKNOWLEDGE THAT I HAVE READ THIS APPLICATION AND THE ABOVE IS CORRECT, AND I AGREE TO COMPLY WITH THE REQUIREMENTS ABOVE. FAILURE TO COMPLY SHALL RESULT IN LEGAL ACTION.

*Richard R. Wilson*  
SIGNATURE

APPROVED BY: Kristen L. Albeck

DATE APPROVED: 8/22/91