

DATE SUBMITTED: 5-14-91

PERMIT # \_\_\_\_\_

FEE 5.00

# FENCE PERMIT

GRAND JUNCTION PLANNING DEPARTMENT

BLDG ADDRESS: 2854 Elm Ave.  
 TAX SCHEDULE #: 2943-074-07-020  
 PROPERTY OWNER: Winnie Kortuske  
 PHONE: 243-5163  
 CONTRACTOR: J & S Fence Co  
 PHONE: 242-0710  
 MATERIAL: Chain Link - Privacy Strip  
 HEIGHT: 72"

*NT*  
\* PLOT PLAN

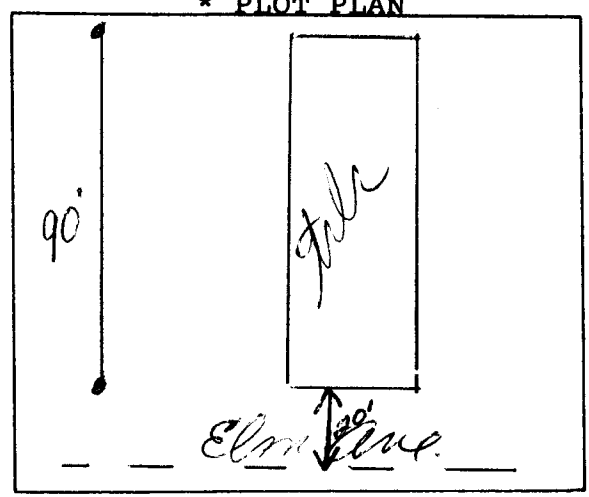

\*Showing Property Line Dimensions, Easements, Streets, all Structures, and Setbacks from Property Lines.

*Fence to replace existing 48" Chain Link, set inside Privacy Strip, does not extend past front of tile.*

\*\*\*\*\*  
FOR OFFICE USE ONLY

ZONE: RSF 8

SETBACKS: F 65 S 5 R 15

SPECIAL CONDITIONS: \_\_\_\_\_

FINAL PERMIT

WILL REQUIRE SEPARATE PERMIT FROM THE CITY/COUNTY BUILDING DEPARTMENT.

\*\*\*\*\*

ANY MODIFICATION TO THIS APPROVED FENCE PERMIT MUST BE APPROVED, IN WRITING, BY THIS DEPARTMENT.

I HEREBY ACKNOWLEDGE THAT I HAVE READ THIS APPLICATION AND THE ABOVE IS CORRECT, AND I AGREE TO COMPLY WITH THE REQUIREMENTS ABOVE. FAILURE TO COMPLY SHALL RESULT IN LEGAL ACTION.

*Chris Susened*  
SIGNATURE

APPROVED BY: Kurtin K. Adlbeck

DATE APPROVED: 5/16/91