

DATE SUBMITTED: 10/11/91

2945-144-39-001  
409 S. 9th

PERMIT # \_\_\_\_\_

FEE 500

# FENCE PERMIT

GRAND JUNCTION PLANNING DEPARTMENT

Pitkin

BLDG ADDRESS: 9th & Pitkin SE Corner Lot 21

TAX SCHEDULE #: 2945-144-~~144~~-001<sup>2</sup>

PROPERTY OWNER: Charles Pennal (39)

PHONE: 242-4350

CONTRACTOR: J&S Fence Co Inc

PHONE: 243-2723

MATERIAL: 72" Chainlink fence

HEIGHT: 72"

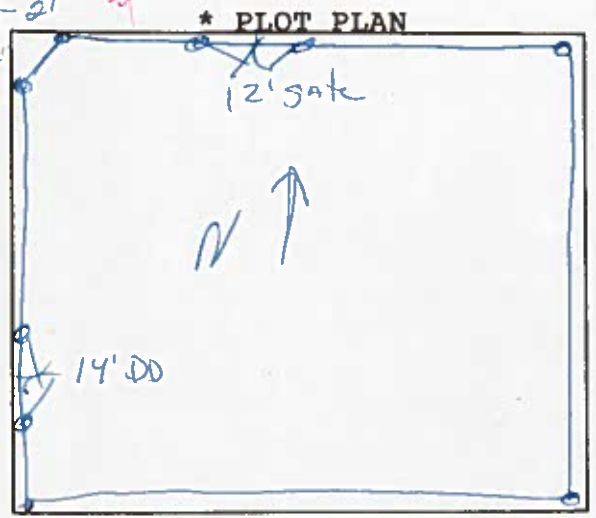

\*Showing Property Line Dimensions, Easements, Streets, all Structures, and Setbacks from Property Lines.

\*\*\*\*\*

### FOR OFFICE USE ONLY

ZONE: I-1

SETBACKS: F      S      R     

SPECIAL CONDITIONS: \_\_\_\_\_

FINAL PERMIT

WILL REQUIRE SEPARATE PERMIT FROM THE CITY/COUNTY BUILDING DEPARTMENT.

\*\*\*\*\*

ANY MODIFICATION TO THIS APPROVED FENCE PERMIT MUST BE APPROVED, IN WRITING, BY THIS DEPARTMENT.

I HEREBY ACKNOWLEDGE THAT I HAVE READ THIS APPLICATION AND THE ABOVE IS CORRECT, AND I AGREE TO COMPLY WITH THE REQUIREMENTS ABOVE. FAILURE TO COMPLY SHALL RESULT IN LEGAL ACTION.

Edward Zam  
SIGNATURE

APPROVED BY: Jan Kora

DATE APPROVED: 10-11-91