

DATE SUBMITTED: Aug. 15, 1991

PERMIT # _____
FEE 5⁰⁰

FENCE PERMIT

GRAND JUNCTION PLANNING DEPARTMENT

BLDG ADDRESS: 508 N. 23rd

TAX SCHEDULE #: 2945-131-15-017

PROPERTY OWNER: JOE + JUDY PARKER

PHONE: 241-1015

CONTRACTOR: SELF

PHONE: _____

MATERIAL: WIRE + POST

HEIGHT: 4ft

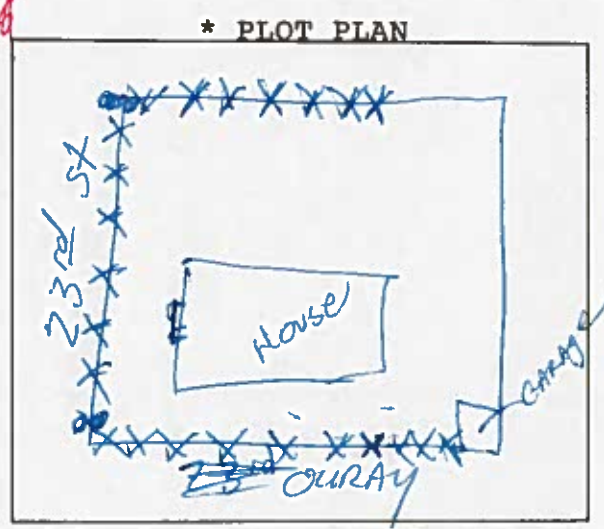

*Showing Property Line Dimensions, Easements, Streets, all Structures, and Setbacks from Property Lines.

FOR OFFICE USE ONLY

ZONE: RSF-8

SETBACKS: F _____ S _____ R _____

SPECIAL CONDITIONS: _____

FINAL PERMIT

WILL REQUIRE SEPARATE PERMIT FROM THE CITY/COUNTY BUILDING DEPARTMENT.

ANY MODIFICATION TO THIS APPROVED FENCE PERMIT MUST BE APPROVED, IN WRITING, BY THIS DEPARTMENT.

I HEREBY ACKNOWLEDGE THAT I HAVE READ THIS APPLICATION AND THE ABOVE IS CORRECT, AND I AGREE TO COMPLY WITH THE REQUIREMENTS ABOVE. FAILURE TO COMPLY SHALL RESULT IN LEGAL ACTION.

APPROVED BY: [Signature]

[Signature]
SIGNATURE

DATE APPROVED: Aug 15, 1991