

DATE SUBMITTED: 3/27/91

PERMIT # _____

FEE \$5.00

FENCE PERMIT

GRAND JUNCTION PLANNING DEPARTMENT

BLDG ADDRESS: 603 Chipeta ~ GJ ~ 81501

TAX SCHEDULE #: 2945-142-31-001

PROPERTY OWNER: Gary & Patti Stubler

PHONE: 243-7954

CONTRACTOR: _____

PHONE: _____

MATERIAL: 3 Rail ~ Split Rail ~ Pine

HEIGHT: 6'

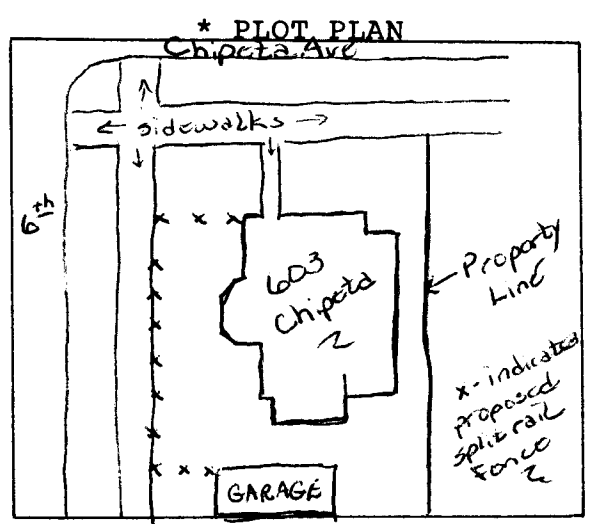

*Showing Property Line Dimensions, Easements, Streets, all Structures, and Setbacks from Property Lines.

FOR OFFICE USE ONLY

ZONE: RMF-64

SETBACKS: F _____ S _____ R _____

SPECIAL CONDITIONS: Property line 2 1/2 ft. behind sidewalk

FINAL PERMIT

WILL REQUIRE SEPARATE PERMIT FROM THE CITY/COUNTY BUILDING DEPARTMENT.

ANY MODIFICATION TO THIS APPROVED FENCE PERMIT MUST BE APPROVED, IN WRITING, BY THIS DEPARTMENT.

I HEREBY ACKNOWLEDGE THAT I HAVE READ THIS APPLICATION AND THE ABOVE IS CORRECT, AND I AGREE TO COMPLY WITH THE REQUIREMENTS ABOVE. FAILURE TO COMPLY SHALL RESULT IN LEGAL ACTION.

Patti Stubler
SIGNATURE

APPROVED BY: Kate Palmer

DATE APPROVED: 3/27/91