

DATE SUBMITTED: 8/13/91

PERMIT # \_\_\_\_\_  
FEE \$5.00

# FENCE PERMIT

GRAND JUNCTION PLANNING DEPARTMENT

BLDG ADDRESS: 640 W. Ute  
TAX SCHEDULE #: 2945 154 21 012  
PROPERTY OWNER: Richard Belcher  
PHONE: \_\_\_\_\_  
CONTRACTOR: SELF & NEIGHBOR  
PHONE: 241-8227  
MATERIAL: CHAIN LINK  
HEIGHT: 48"

\* PLOT PLAN

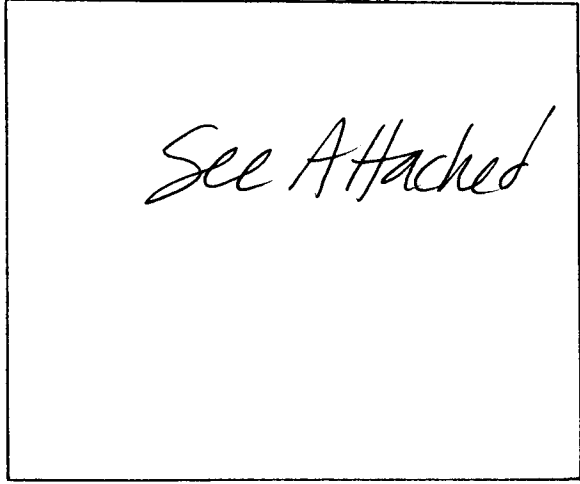

\*Showing Property Line Dimensions, Easements, Streets, all Structures, and Setbacks from Property Lines.

\*\*\*\*\*  
**FOR OFFICE USE ONLY**

ZONE: RSF-8

SETBACKS: F \_\_\_\_\_ S \_\_\_\_\_ R \_\_\_\_\_

SPECIAL CONDITIONS: \_\_\_\_\_

N/A

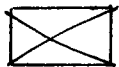

FINAL PERMIT



WILL REQUIRE SEPARATE PERMIT FROM THE CITY/COUNTY BUILDING DEPARTMENT.

\*\*\*\*\*

ANY MODIFICATION TO THIS APPROVED FENCE PERMIT MUST BE APPROVED, IN WRITING, BY THIS DEPARTMENT.

I HEREBY ACKNOWLEDGE THAT I HAVE READ THIS APPLICATION AND THE ABOVE IS CORRECT, AND I AGREE TO COMPLY WITH THE REQUIREMENTS ABOVE. FAILURE TO COMPLY SHALL RESULT IN LEGAL ACTION.

  
SIGNATURE

APPROVED BY: Kristen L. Orwick

DATE APPROVED: 8/13/91

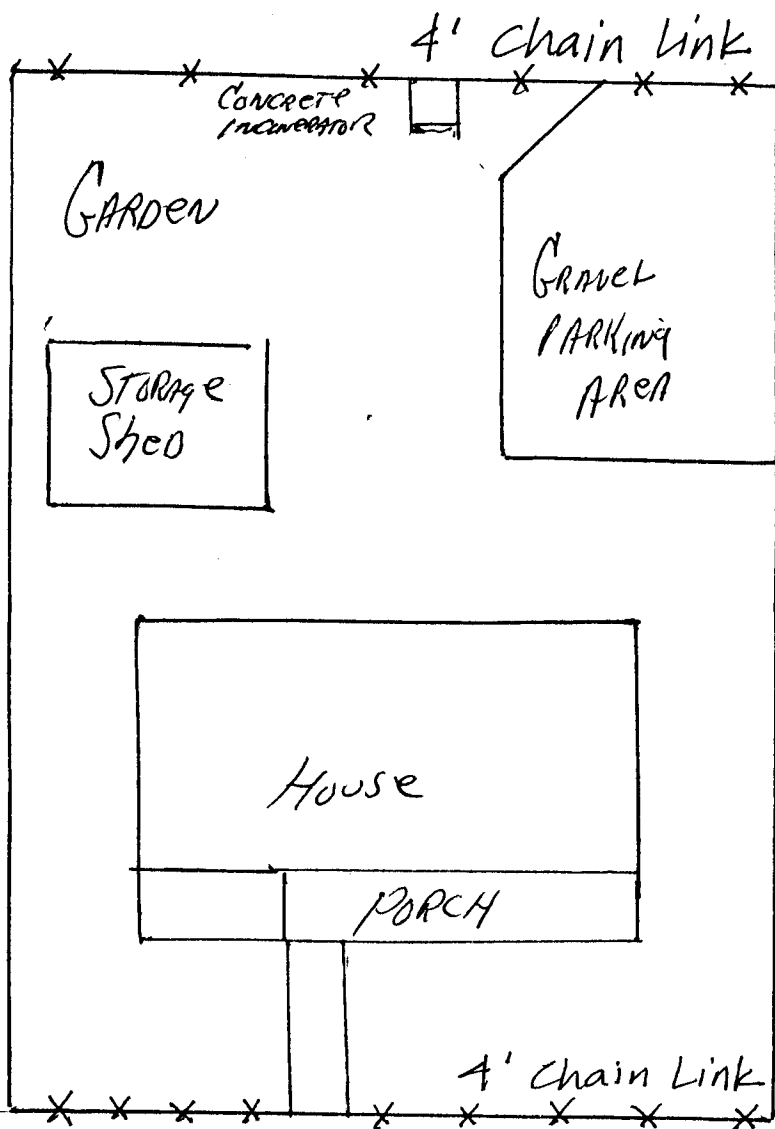

640 West Ute Ave