

DATE SUBMITTED: 11-10-92

PERMIT # \_\_\_\_\_

FEE 500

# FENCE PERMIT

GRAND JUNCTION PLANNING DEPARTMENT

BLDG ADDRESS: 1410 Hall Ave  
 TAX SCHEDULE #: 2945-12302-009  
 PROPERTY OWNER: Brenda Armar  
 PHONE: Local contact Mary Knob 342-6742  
 CONTRACTOR: J&S Fence Co. Inc  
 PHONE: ~~343-2723~~ 343-2723  
 MATERIAL: Cedar  
 HEIGHT: 72"

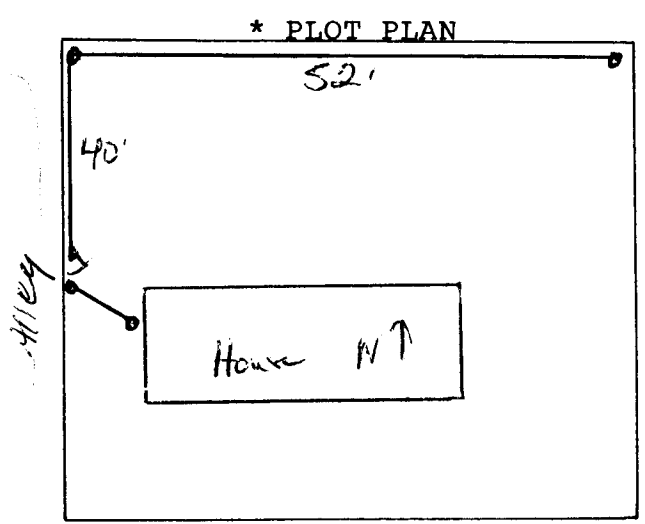

\*Showing Property Line Dimensions, Easements, Streets, all Structures, and Setbacks from Property Lines.

\*\*\*\*\*

### FOR OFFICE USE ONLY

ZONE: RSF-8

SETBACKS: F \_\_\_\_\_ S \_\_\_\_\_ R \_\_\_\_\_

SPECIAL CONDITIONS: \_\_\_\_\_

FINAL PERMIT

WILL REQUIRE SEPARATE PERMIT FROM THE CITY/COUNTY BUILDING DEPARTMENT.

\*\*\*\*\*

ANY MODIFICATION TO THIS APPROVED FENCE PERMIT MUST BE APPROVED, IN WRITING, BY THIS DEPARTMENT.

I HEREBY ACKNOWLEDGE THAT I HAVE READ THIS APPLICATION AND THE ABOVE IS CORRECT, AND I AGREE TO COMPLY WITH THE REQUIREMENTS ABOVE. FAILURE TO COMPLY SHALL RESULT IN LEGAL ACTION.

[Signature]  
 SIGNATURE

APPROVED BY: Angeline Barrett

DATE APPROVED: 11/25/92