

DATE SUBMITTED: 5-14-92

PERMIT # _____
FEE 5.00

FENCE PERMIT

GRAND JUNCTION PLANNING DEPARTMENT

BLDG ADDRESS: 1600 N. 21st
TAX SCHEDULE #: 2445-124-10-0114
PROPERTY OWNER: Mary Jane Puro
PHONE: 245-6346
CONTRACTOR: J. J. Fera Co
PHONE: 243-2723
MATERIAL: 2" - wood
HEIGHT: 36" - Split Rail Cedar

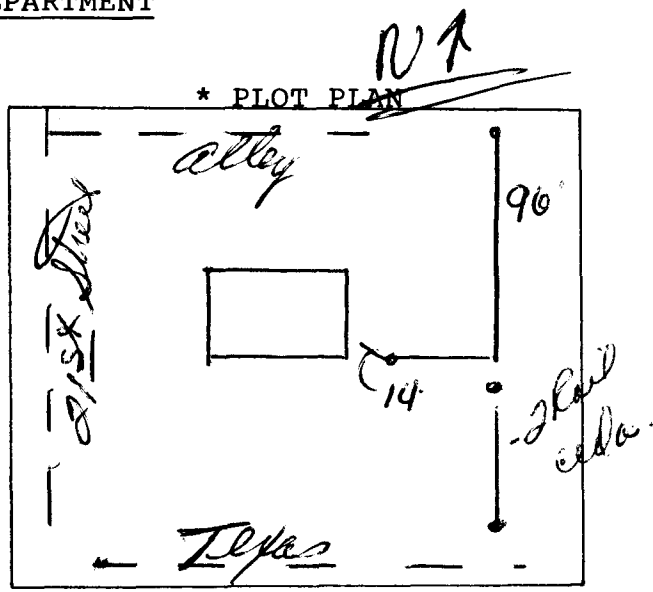

*Showing Property Line Dimensions, Easements, Streets, all Structures, and Setbacks from Property Lines.

*Primary fence to front of house
split rail to front property line*

FOR OFFICE USE ONLY

ZONE: RSF-8

SETBACKS: F S R

SPECIAL CONDITIONS: _____

FINAL PERMIT

WILL REQUIRE SEPARATE PERMIT FROM THE CITY/COUNTY BUILDING DEPARTMENT.

ANY MODIFICATION TO THIS APPROVED FENCE PERMIT MUST BE APPROVED, IN WRITING, BY THIS DEPARTMENT.

I HEREBY ACKNOWLEDGE THAT I HAVE READ THIS APPLICATION AND THE ABOVE IS CORRECT, AND I AGREE TO COMPLY WITH THE REQUIREMENTS ABOVE. FAILURE TO COMPLY SHALL RESULT IN LEGAL ACTION.

Chris Susenic
SIGNATURE

APPROVED BY: Kathy Wagner

DATE APPROVED: 5/15/92