

DATE SUBMITTED: 3-2-92

PERMIT # \_\_\_\_\_

FEE 600

# FENCE PERMIT

GRAND JUNCTION PLANNING DEPARTMENT

BLDG ADDRESS: 1630 Main St

TAX SCHEDULE #: 2945-133-10-036

PROPERTY OWNER: Lloyd Corey

PHONE: 245-2131

CONTRACTOR: J & S Fence Co

PHONE: 243-2723

MATERIAL: Chain Link

HEIGHT: 72" - w/ Ping Stumps

U ↑

\* PLOT PLAN

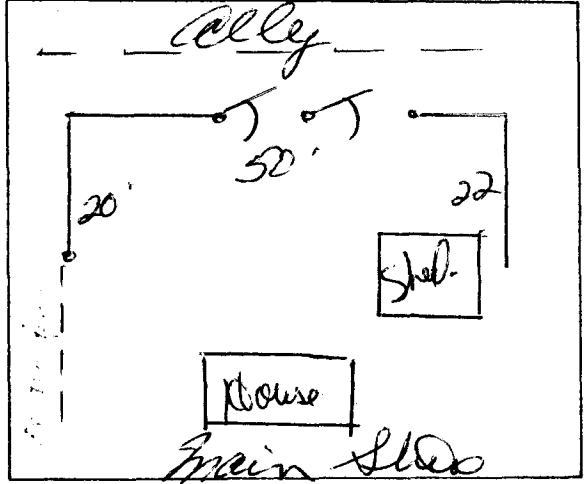

\*Showing Property Line Dimensions, Easements, Streets, all Structures, and Setbacks from Property Lines.

*All fences must be  
prop pins*

\*\*\*\*\*

### FOR OFFICE USE ONLY

ZONE: M-32

SETBACKS: F property line S \_\_\_\_\_ R \_\_\_\_\_

SPECIAL CONDITIONS: \_\_\_\_\_

FINAL PERMIT

WILL REQUIRE SEPARATE PERMIT FROM THE CITY/COUNTY BUILDING DEPARTMENT.

\*\*\*\*\*

ANY MODIFICATION TO THIS APPROVED FENCE PERMIT MUST BE APPROVED, IN WRITING, BY THIS DEPARTMENT.

I HEREBY ACKNOWLEDGE THAT I HAVE READ THIS APPLICATION AND THE ABOVE IS CORRECT, AND I AGREE TO COMPLY WITH THE REQUIREMENTS ABOVE. FAILURE TO COMPLY SHALL RESULT IN LEGAL ACTION.

[Signature]  
SIGNATURE

APPROVED BY: [Signature]

DATE APPROVED: 3/1/92