

DATE SUBMITTED: 09-10-92

PERMIT # \_\_\_\_\_

FEE 5.00

# FENCE PERMIT

GRAND JUNCTION PLANNING DEPARTMENT

BLDG ADDRESS: 1830 Elm Ave.  
 TAX SCHEDULE #: 2945-123-09-040  
 PROPERTY OWNER: Francis Trebil  
 PHONE: 242-5151  
 CONTRACTOR: J & J Feno Co  
 PHONE: 243-2723  
 MATERIAL: Chain Link  
 HEIGHT: 42"

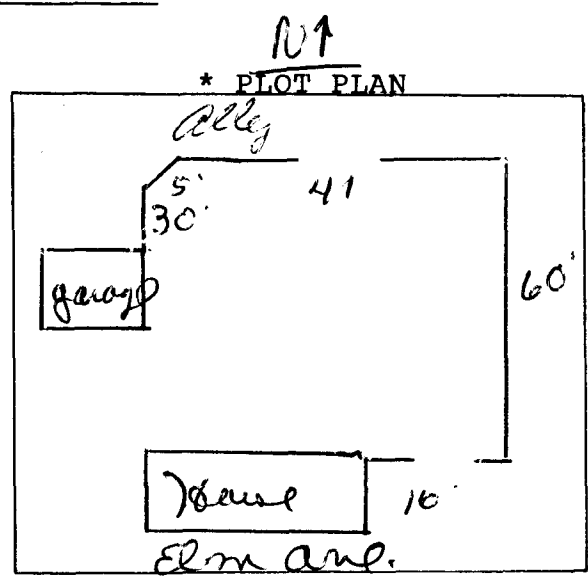

\*Showing Property Line Dimensions, Easements, Streets, all Structures, and Setbacks from Property Lines.

See inside property line

\*\*\*\*\*

**FOR OFFICE USE ONLY**

ZONE: R2F-B

SETBACKS: F \_\_\_\_\_ S \_\_\_\_\_ R \_\_\_\_\_

SPECIAL CONDITIONS: \_\_\_\_\_

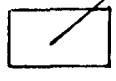

FINAL PERMIT

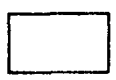

WILL REQUIRE SEPARATE PERMIT FROM THE CITY/COUNTY BUILDING DEPARTMENT.

\*\*\*\*\*

ANY MODIFICATION TO THIS APPROVED FENCE PERMIT MUST BE APPROVED, IN WRITING, BY THIS DEPARTMENT.

I HEREBY ACKNOWLEDGE THAT I HAVE READ THIS APPLICATION AND THE ABOVE IS CORRECT, AND I AGREE TO COMPLY WITH THE REQUIREMENTS ABOVE. FAILURE TO COMPLY SHALL RESULT IN LEGAL ACTION.

[Signature]  
SIGNATURE

APPROVED BY: A. Barnett

DATE APPROVED: 9/16/92