

DATE SUBMITTED: 4/16/92

PERMIT # _____

FEE \$5.00

FENCE PERMIT

GRAND JUNCTION PLANNING DEPARTMENT

BLDG ADDRESS: 205 Park Avenue

TAX SCHEDULE #: 2045-112-001-048

PROPERTY OWNER: HighLife Homes

PHONE: 245-7006 (243-5560 (Mile))

CONTRACTOR: Marionatha Fence (Doug Moore)

PHONE: 241-9303

MATERIAL: Cedar

HEIGHT: 6'

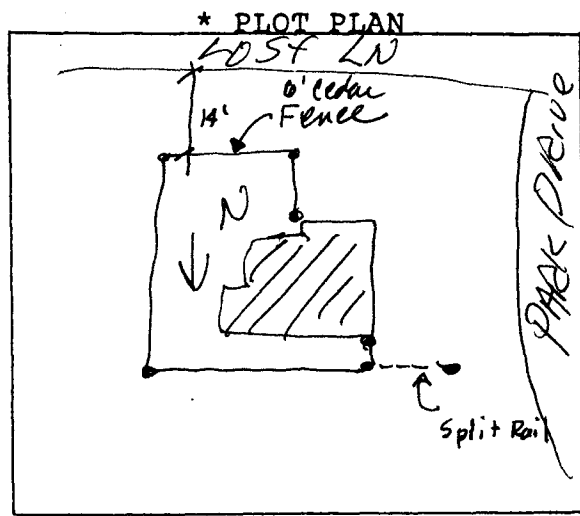

*Showing Property Line Dimensions, Easements, Streets, all Structures, and Setbacks from Property Lines.

FOR OFFICE USE ONLY

ZONE: RSF-5

SETBACKS: F 20' S 5' R 25'

~~ETC~~

SPECIAL CONDITIONS: _____



FINAL PERMIT



WILL REQUIRE SEPARATE PERMIT FROM THE CITY/COUNTY BUILDING DEPARTMENT.

ANY MODIFICATION TO THIS APPROVED FENCE PERMIT MUST BE APPROVED, IN WRITING, BY THIS DEPARTMENT.

I HEREBY ACKNOWLEDGE THAT I HAVE READ THIS APPLICATION AND THE ABOVE IS CORRECT, AND I AGREE TO COMPLY WITH THE REQUIREMENTS ABOVE. FAILURE TO COMPLY SHALL RESULT IN LEGAL ACTION.

DJ Moore

SIGNATURE

APPROVED BY: Angeline Bassett

DATE APPROVED: 4/16/92