

DATE SUBMITTED: Sept. 11, 92

PERMIT # \_\_\_\_\_

FEE 5.00

# FENCE PERMIT

GRAND JUNCTION PLANNING DEPARTMENT

BLDG ADDRESS: 392 E Valley Circle  
 TAX SCHEDULE #: \_\_\_\_\_  
 PROPERTY OWNER: Joseph F. Boyle  
 PHONE: 243-1119  
 CONTRACTOR: Self  
 PHONE: 243-1119  
 MATERIAL: Redwood & or Cedar  
 HEIGHT: 6'

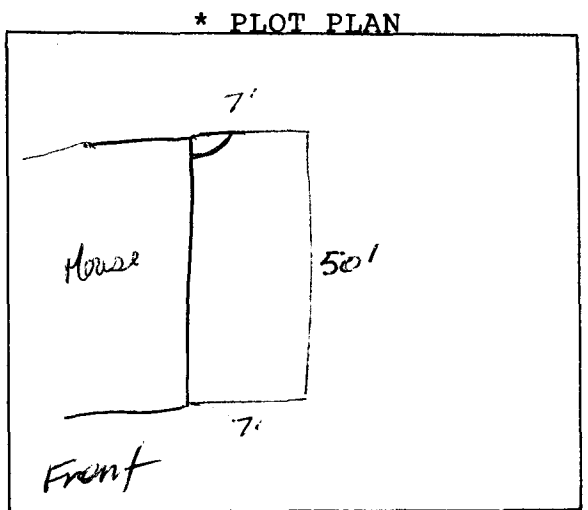

\*Showing Property Line Dimensions, Easements, Streets, all Structures, and Setbacks from Property Lines.

\*\*\*\*\*  
**FOR OFFICE USE ONLY**  
 \*\*\*\*\*

ZONE: \_\_\_\_\_

SETBACKS: F \_\_\_\_\_ S \_\_\_\_\_ R \_\_\_\_\_

SPECIAL CONDITIONS: \_\_\_\_\_

FINAL PERMIT

WILL REQUIRE SEPARATE PERMIT FROM THE CITY/COUNTY BUILDING DEPARTMENT.

\*\*\*\*\*

ANY MODIFICATION TO THIS APPROVED FENCE PERMIT MUST BE APPROVED, IN WRITING, BY THIS DEPARTMENT.

I HEREBY ACKNOWLEDGE THAT I HAVE READ THIS APPLICATION AND THE ABOVE IS CORRECT, AND I AGREE TO COMPLY WITH THE REQUIREMENTS ABOVE. FAILURE TO COMPLY SHALL RESULT IN LEGAL ACTION.

Joseph F. Boyle  
 SIGNATURE

APPROVED BY: [Signature]

DATE APPROVED: Sept 11, 92