

DATE SUBMITTED: 6-28-93

PERMIT # \_\_\_\_\_

FEE 5.00

# FENCE PERMIT

GRAND JUNCTION PLANNING DEPARTMENT

BLDG ADDRESS: 428 A. 7<sup>th</sup> St  
 TAX SCHEDULE #: 2945-141-38-002  
 PROPERTY OWNER: Kabers Brooks  
 PHONE: 243-7757  
 CONTRACTOR: Je S Fence Co  
 PHONE: 243-2723  
 MATERIAL: wood  
 HEIGHT: 72"

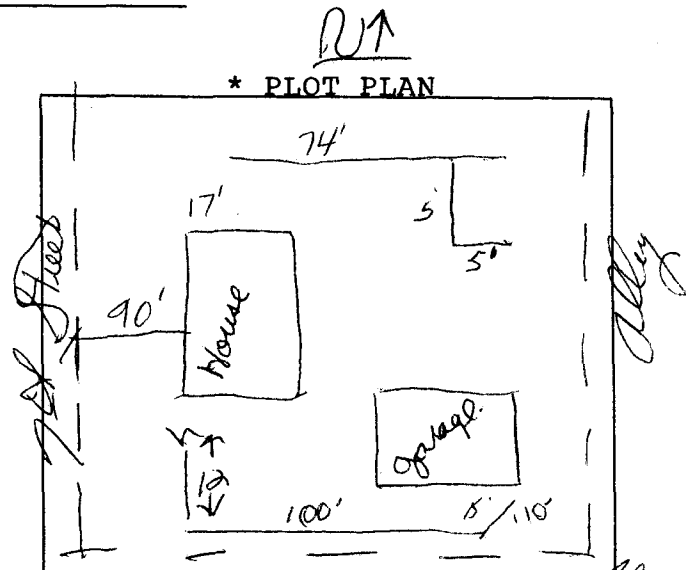

\*Showing Property Line Dimensions, Easements, Streets, all Structures, and Setbacks from Property Lines.

*Setback property line  
 Set back corner by garage*

### FOR OFFICE USE ONLY

ZONE: PR-8

SETBACKS: F \_\_\_\_\_ S \_\_\_\_\_ R \_\_\_\_\_

SPECIAL CONDITIONS: N/A

FINAL PERMIT

WILL REQUIRE SEPARATE PERMIT FROM THE CITY/COUNTY BUILDING DEPARTMENT.

ANY MODIFICATION TO THIS APPROVED FENCE PERMIT MUST BE APPROVED, IN WRITING, BY THIS DEPARTMENT.

I HEREBY ACKNOWLEDGE THAT I HAVE READ THIS APPLICATION AND THE ABOVE IS CORRECT, AND I AGREE TO COMPLY WITH THE REQUIREMENTS ABOVE. FAILURE TO COMPLY SHALL RESULT IN LEGAL ACTION.

*Chris L. Susenick*  
 SIGNATURE

APPROVED BY: *Kristen J. Ambach*

DATE APPROVED: 6/30/93