

DATE SUBMITTED: 4-3-92

PERMIT # _____

FEE 5.00

FENCE PERMIT

GRAND JUNCTION PLANNING DEPARTMENT

BLDG ADDRESS: 442 Elm Ct
 TAX SCHEDULE #: 2945 113 13 017
 PROPERTY OWNER: Mary Buck
 PHONE: 241-9205
 CONTRACTOR: J & Zeme Co
 PHONE: 243-2723
 MATERIAL: Chain Link
 HEIGHT: 6' and 30"

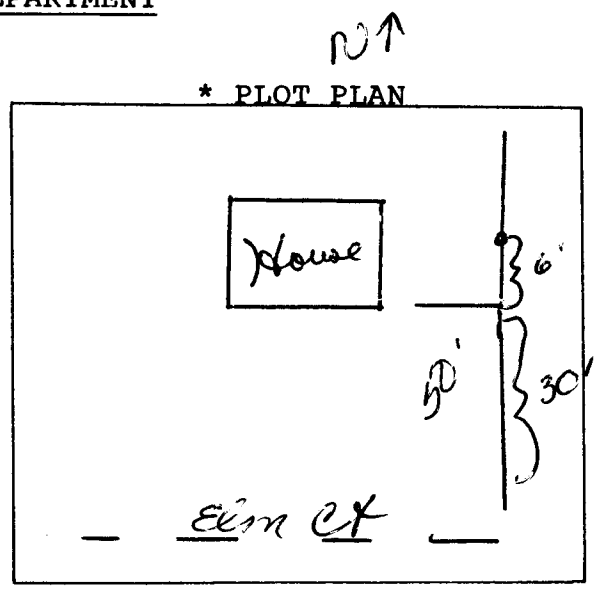

*with privacy slats
 set on property line
 held back 2" from sidewalk*

*Showing Property Line Dimensions, Easements, Streets, all Structures, and Setbacks from Property Lines.

FOR OFFICE USE ONLY

ZONE: RSF-5

SETBACKS: F _____ S _____ R _____

SPECIAL CONDITIONS: _____

FINAL PERMIT

WILL REQUIRE SEPARATE PERMIT FROM THE CITY/COUNTY BUILDING DEPARTMENT.

ANY MODIFICATION TO THIS APPROVED FENCE PERMIT MUST BE APPROVED, IN WRITING, BY THIS DEPARTMENT.

I HEREBY ACKNOWLEDGE THAT I HAVE READ THIS APPLICATION AND THE ABOVE IS CORRECT, AND I AGREE TO COMPLY WITH THE REQUIREMENTS ABOVE. FAILURE TO COMPLY SHALL RESULT IN LEGAL ACTION.

[Signature]

 SIGNATURE

APPROVED BY: Jan Koehn

DATE APPROVED: 4-3-92