

DATE SUBMITTED: 3-17-92

PERMIT # \_\_\_\_\_

FEE \$5.00

# FENCE PERMIT

GRAND JUNCTION PLANNING DEPARTMENT

BLDG ADDRESS: 735 Teller

TAX SCHEDULE #: 294514114002,012

PROPERTY OWNER: Ted Jordan Jr

PHONE: 243-1079

CONTRACTOR: Self

PHONE: 243-1079

MATERIAL: Wood 6ft + Chain Link 4ft

HEIGHT: 6 Feet

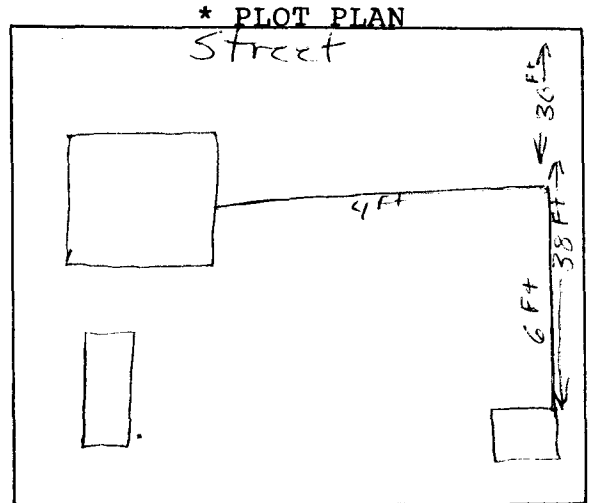

\*Showing Property Line Dimensions, Easements, Streets, all Structures, and Setbacks from Property Lines.

\*\*\*\*\*  
**FOR OFFICE USE ONLY**

ZONE: RMF-32

SETBACKS: F \_\_\_\_\_ S \_\_\_\_\_ R \_\_\_\_\_

SPECIAL CONDITIONS: \_\_\_\_\_

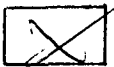

FINAL PERMIT



WILL REQUIRE SEPARATE PERMIT FROM THE CITY/COUNTY BUILDING DEPARTMENT.

\*\*\*\*\*

ANY MODIFICATION TO THIS APPROVED FENCE PERMIT MUST BE APPROVED, IN WRITING, BY THIS DEPARTMENT.

I HEREBY ACKNOWLEDGE THAT I HAVE READ THIS APPLICATION AND THE ABOVE IS CORRECT, AND I AGREE TO COMPLY WITH THE REQUIREMENTS ABOVE. FAILURE TO COMPLY SHALL RESULT IN LEGAL ACTION.

Ted Jordan Jr  
SIGNATURE

APPROVED BY: Marcia Petering  
DATE APPROVED: 3-17-92