

DATE SUBMITTED: 3/4/92

5' A Existing Fence

PERMIT # _____

FEE 5.00

FENCE PERMIT

GRAND JUNCTION PLANNING DEPARTMENT

BLDG ADDRESS: 740-742 Bunting Ave.

TAX SCHEDULE #: 2945-114-15-026

PROPERTY OWNER: CHRIS M OTTO

PHONE: 243-9408

CONTRACTOR: Self

PHONE: _____

MATERIAL: Cedar Wood

HEIGHT: 6'

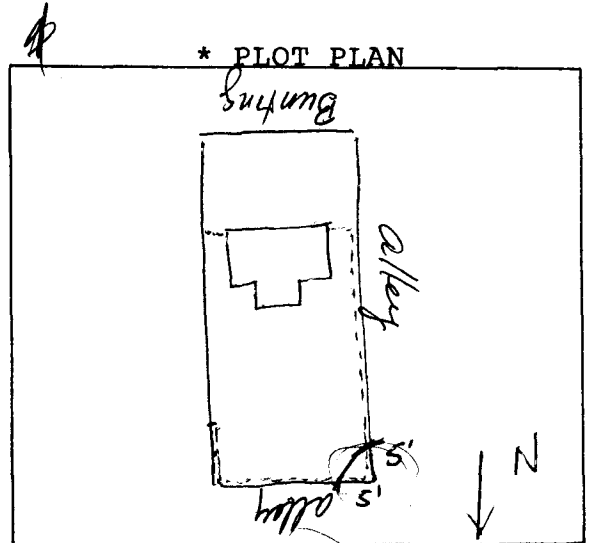

*Showing Property Line Dimensions, Easements, Streets, all Structures, and Setbacks from Property Lines.

Five foot triangle required -
Fence to be placed on existing
Fence line.

FOR OFFICE USE ONLY

ZONE: RSF-8

SETBACKS: F _____ S _____ R _____

SPECIAL CONDITIONS: _____

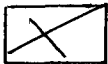

FINAL PERMIT

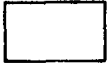

WILL REQUIRE SEPARATE PERMIT FROM THE CITY/COUNTY BUILDING DEPARTMENT.

ANY MODIFICATION TO THIS APPROVED FENCE PERMIT MUST BE APPROVED, IN WRITING, BY THIS DEPARTMENT.

I HEREBY ACKNOWLEDGE THAT I HAVE READ THIS APPLICATION AND THE ABOVE IS CORRECT, AND I AGREE TO COMPLY WITH THE REQUIREMENTS ABOVE. FAILURE TO COMPLY SHALL RESULT IN LEGAL ACTION.

Chris M Otto
SIGNATURE

APPROVED BY: [Signature]

DATE APPROVED: 3-4-92

DATE SUBMITTED: 3/4/92

PERMIT # _____

FEE _____

FENCE PERMIT

GRAND JUNCTION PLANNING DEPARTMENT

BLDG ADDRESS: 740 742 Bunting Ave.
 TAX SCHEDULE #: _____
 PROPERTY OWNER: CHRIS M OLLI
 PHONE: 243 9408
 CONTRACTOR: Self
 PHONE: _____
 MATERIAL: Cedar Wood
 HEIGHT: 6'

* PLOT PLAN

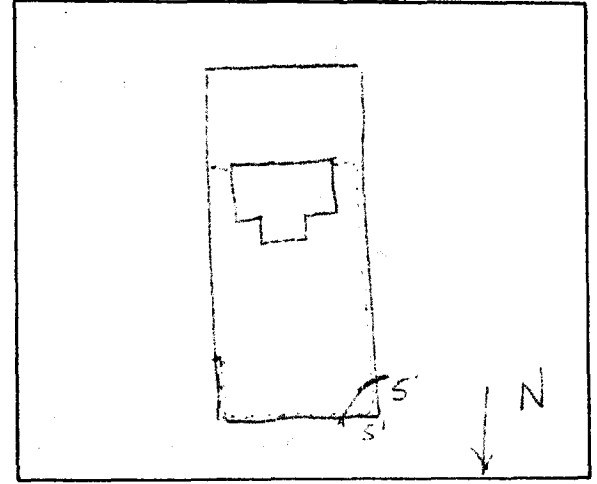

*Showing Property Line Dimensions, Easements, Streets, all Structures, and Setbacks from Property Lines.

*7' 2" front to 210' B. fence
 7' 2" to 210' place of existing
 fence*

FOR OFFICE USE ONLY

ZONE: BSE-2

SETBACKS: F _____ S _____ R _____

SPECIAL CONDITIONS: _____

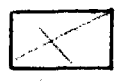

FINAL PERMIT

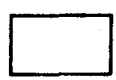

WILL REQUIRE SEPARATE PERMIT FROM THE CITY/COUNTY BUILDING DEPARTMENT.

ANY MODIFICATION TO THIS APPROVED FENCE PERMIT MUST BE APPROVED, IN WRITING, BY THIS DEPARTMENT.

I HEREBY ACKNOWLEDGE THAT I HAVE READ THIS APPLICATION AND THE ABOVE IS CORRECT, AND I AGREE TO COMPLY WITH THE REQUIREMENTS ABOVE. FAILURE TO COMPLY SHALL RESULT IN LEGAL ACTION.

Chris M Olli
 SIGNATURE

APPROVED BY: _____

DATE APPROVED: _____