

DATE SUBMITTED: 11/1/93

PERMIT # _____

FEE 5⁰⁰

FENCE PERMIT

GRAND JUNCTION PLANNING DEPARTMENT

BLDG ADDRESS: 840 North 11th Street

TAX SCHEDULE #: 2945-141-18-959

PROPERTY OWNER: Lutheran Church of Messiah

PHONE: 303-245-2838

CONTRACTOR: Taylor Fence Co.

PHONE: 241-1473

MATERIAL: chain link

HEIGHT: 4 feet

* PLOT PLAN

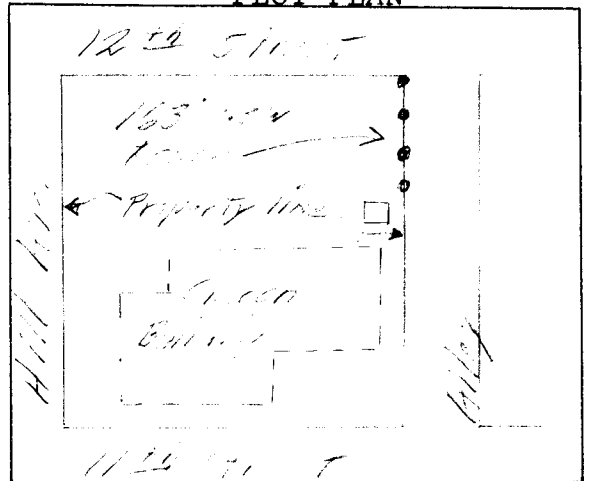

*Showing Property Line Dimensions, Easements, Streets, all Structures, and Setbacks from Property Lines.

FOR OFFICE USE ONLY

ZONE: RSF-8, P, B-3

SETBACKS: F _____ S _____ R _____

SPECIAL CONDITIONS: _____

FINAL PERMIT

WILL REQUIRE SEPARATE PERMIT FROM THE CITY/COUNTY BUILDING DEPARTMENT.

ANY MODIFICATION TO THIS APPROVED FENCE PERMIT MUST BE APPROVED, IN WRITING, BY THIS DEPARTMENT.

I HEREBY ACKNOWLEDGE THAT I HAVE READ THIS APPLICATION AND THE ABOVE IS CORRECT, AND I AGREE TO COMPLY WITH THE REQUIREMENTS ABOVE. FAILURE TO COMPLY SHALL RESULT IN LEGAL ACTION.

[Signature]
SIGNATURE

APPROVED BY: [Signature]

DATE APPROVED: 11-1-93