

DATE SUBMITTED: 10/18/93

PERMIT # _____

FEE 5.00

FENCE PERMIT

GRAND JUNCTION PLANNING DEPARTMENT

BLDG ADDRESS: 354/356 Ouray (duplex)
 TAX SCHEDULE #: 2945-142-34-010
 PROPERTY OWNER: Debra S. Cortez
 PHONE: 303-241-7961
 CONTRACTOR: Self
 PHONE: same
 MATERIAL: Cedar
 HEIGHT: 6'

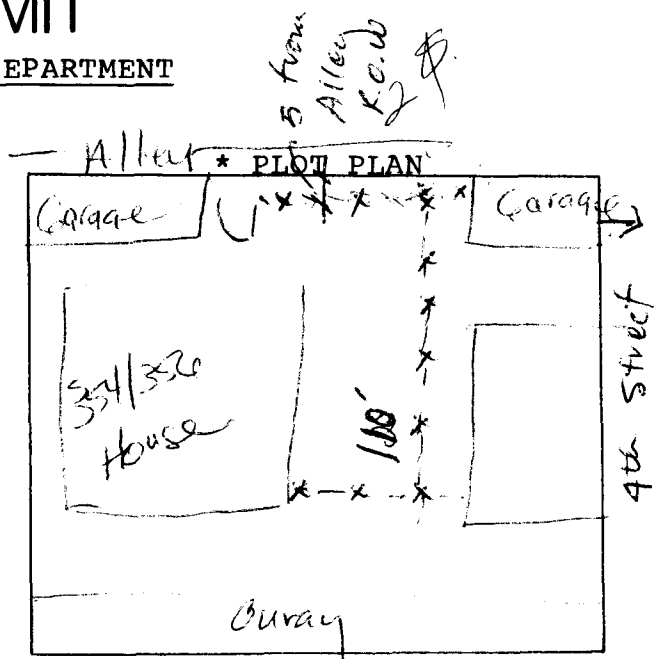

*Showing Property Line Dimensions, Easements, Streets, all Structures, and Setbacks from Property Lines.

 FOR OFFICE USE ONLY

ZONE: RMF-64

SETBACKS: F 20' S 10' R 20'

SPECIAL CONDITIONS: fence is set on back property line; no driveway access @ alley

FINAL PERMIT

WILL REQUIRE SEPARATE PERMIT FROM THE CITY/COUNTY BUILDING DEPARTMENT.

ANY MODIFICATION TO THIS APPROVED FENCE PERMIT MUST BE APPROVED, IN WRITING, BY THIS DEPARTMENT.

I HEREBY ACKNOWLEDGE THAT I HAVE READ THIS APPLICATION AND THE ABOVE IS CORRECT, AND I AGREE TO COMPLY WITH THE REQUIREMENTS ABOVE. FAILURE TO COMPLY SHALL RESULT IN LEGAL ACTION.

Debra Cortez
 SIGNATURE

APPROVED BY: Angeline Barrett

DATE APPROVED: 10/18/93