

DATE SUBMITTED: 2/11/93

PERMIT # _____
FEE \$5.00

FENCE PERMIT

GRAND JUNCTION PLANNING DEPARTMENT

BLDG ADDRESS: 457 South 5th St
TAX SCHEDULE #: 2945-143-39-022
PROPERTY OWNER: Edith W. Welford
PHONE: 245 0101
CONTRACTOR: Taylor Fence
PHONE: 241-1473
MATERIAL: 6' Chain Link
HEIGHT: 6'

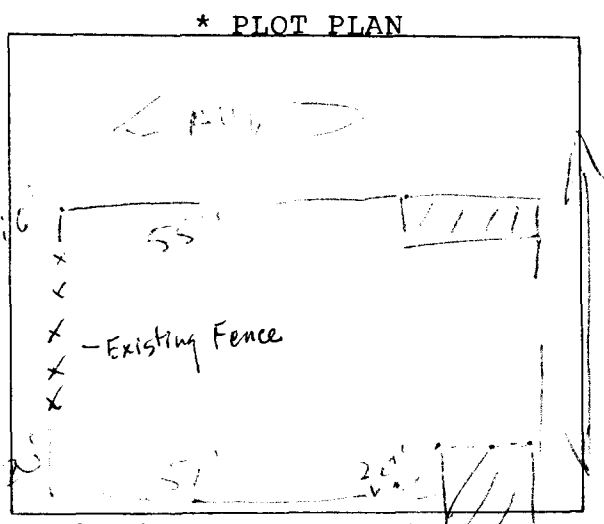

*Showing Property Line Dimensions, Easements, Streets, all Structures, and Setbacks from Property Lines.

FOR OFFICE USE ONLY

ZONE: I-1

SETBACKS: F 0 S 0 R 0

SPECIAL CONDITIONS: _____

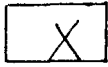

FINAL PERMIT

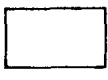

WILL REQUIRE SEPARATE PERMIT FROM THE CITY/COUNTY BUILDING DEPARTMENT.

ANY MODIFICATION TO THIS APPROVED FENCE PERMIT MUST BE APPROVED, IN WRITING, BY THIS DEPARTMENT.

I HEREBY ACKNOWLEDGE THAT I HAVE READ THIS APPLICATION AND THE ABOVE IS CORRECT, AND I AGREE TO COMPLY WITH THE REQUIREMENTS ABOVE. FAILURE TO COMPLY SHALL RESULT IN LEGAL ACTION.

W. R. [Signature]
SIGNATURE

APPROVED BY: Angeline Barrett

DATE APPROVED: 2/11/93