

DATE SUBMITTED: 14 July, 1993

PERMIT # _____

FEE \$5.00

FENCE PERMIT

GRAND JUNCTION PLANNING DEPARTMENT

BLDG ADDRESS: 915 Belford Avenue

TAX SCHEDULE #: _____

PROPERTY OWNER: Steven & Deborah Payne

PHONE: 242-8466

CONTRACTOR: Self

PHONE: Same as above

MATERIAL: Dog Eared Cedar

HEIGHT: Six Feet

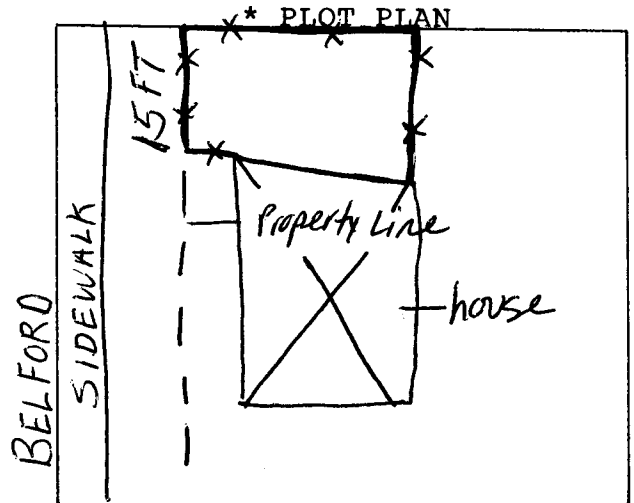

*Showing Property Line Dimensions, Easements, Streets, all Structures, and Setbacks from Property Lines.

FOR OFFICE USE ONLY

ZONE: KMF-32

SETBACKS: F _____ S / R _____

SPECIAL CONDITIONS: N/A

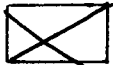

FINAL PERMIT



WILL REQUIRE SEPARATE PERMIT FROM THE CITY/COUNTY BUILDING DEPARTMENT.

ANY MODIFICATION TO THIS APPROVED FENCE PERMIT MUST BE APPROVED, IN WRITING, BY THIS DEPARTMENT.

I HEREBY ACKNOWLEDGE THAT I HAVE READ THIS APPLICATION AND THE ABOVE IS CORRECT, AND I AGREE TO COMPLY WITH THE REQUIREMENTS ABOVE. FAILURE TO COMPLY SHALL RESULT IN LEGAL ACTION.

APPROVED BY: Deborah Payne

DATE APPROVED: 7/14/93

Kurt J. [Signature]
SIGNATURE