

DATE SUBMITTED: 5-11-93

PERMIT # _____

FEE 5.00

FENCE PERMIT

GRAND JUNCTION PLANNING DEPARTMENT

BLDG ADDRESS: 2308 INTERSTATE AVE

TAX SCHEDULE #: 2701-323 02 004

PROPERTY OWNER: JAMES P. & JANET L. LOGGAINS

PHONE: 242-3190

CONTRACTOR: GER BUILDERS INC.

PHONE: 245-3580

MATERIAL: CHAIN LINK

HEIGHT: 6'

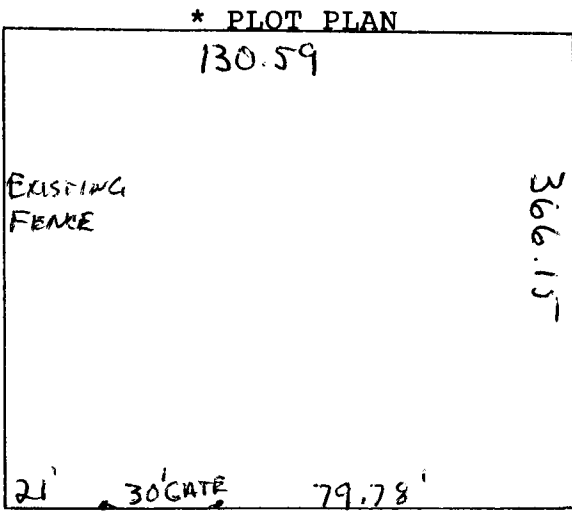

*Showing Property Line Dimensions, Easements, Streets, all Structures, and Setbacks from Property Lines.

Fence on property line on all sides

FOR OFFICE USE ONLY

ZONE: I-1

SETBACKS: F _____ S _____ R _____

SPECIAL CONDITIONS: _____

FINAL PERMIT

WILL REQUIRE SEPARATE PERMIT FROM THE CITY/COUNTY BUILDING DEPARTMENT.

ANY MODIFICATION TO THIS APPROVED FENCE PERMIT MUST BE APPROVED, IN WRITING, BY THIS DEPARTMENT.

I HEREBY ACKNOWLEDGE THAT I HAVE READ THIS APPLICATION AND THE ABOVE IS CORRECT, AND I AGREE TO COMPLY WITH THE REQUIREMENTS ABOVE. FAILURE TO COMPLY SHALL RESULT IN LEGAL ACTION.

James P. Loggains
SIGNATURE

APPROVED BY: M. Petty

DATE APPROVED: 5-11-93