

DATE SUBMITTED: March 31, 1993

PERMIT # _____

FEE \$5.00

FENCE PERMIT

GRAND JUNCTION PLANNING DEPARTMENT

BLDG ADDRESS: 2320 N 17th Circle
 TAX SCHEDULE #: 2949 122-19-007
 PROPERTY OWNER: Jim Hecht
 PHONE: 245-0533 WK 242-1565
 CONTRACTOR: N/A
 PHONE: _____
 MATERIAL: Cedar
 HEIGHT: 6'

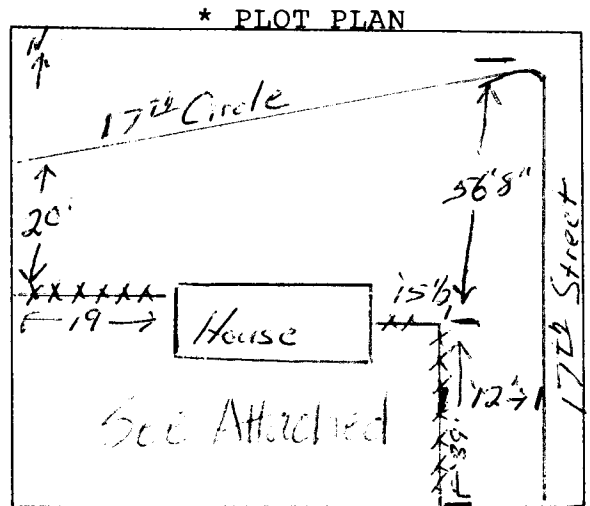

*Showing Property Line Dimensions, Easements, Streets, all Structures, and Setbacks from Property Lines.

FOR OFFICE USE ONLY

ZONE: 24F-6

SETBACKS: F _____ S _____ R _____

SPECIAL CONDITIONS: N/A

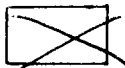

FINAL PERMIT



WILL REQUIRE SEPARATE PERMIT FROM THE CITY/COUNTY BUILDING DEPARTMENT.

ANY MODIFICATION TO THIS APPROVED FENCE PERMIT MUST BE APPROVED, IN WRITING, BY THIS DEPARTMENT.

I HEREBY ACKNOWLEDGE THAT I HAVE READ THIS APPLICATION AND THE ABOVE IS CORRECT, AND I AGREE TO COMPLY WITH THE REQUIREMENTS ABOVE. FAILURE TO COMPLY SHALL RESULT IN LEGAL ACTION.

Jim Hecht
 SIGNATURE

APPROVED BY: Kimberly Andrade

DATE APPROVED: 3/31/93

1720 Circle

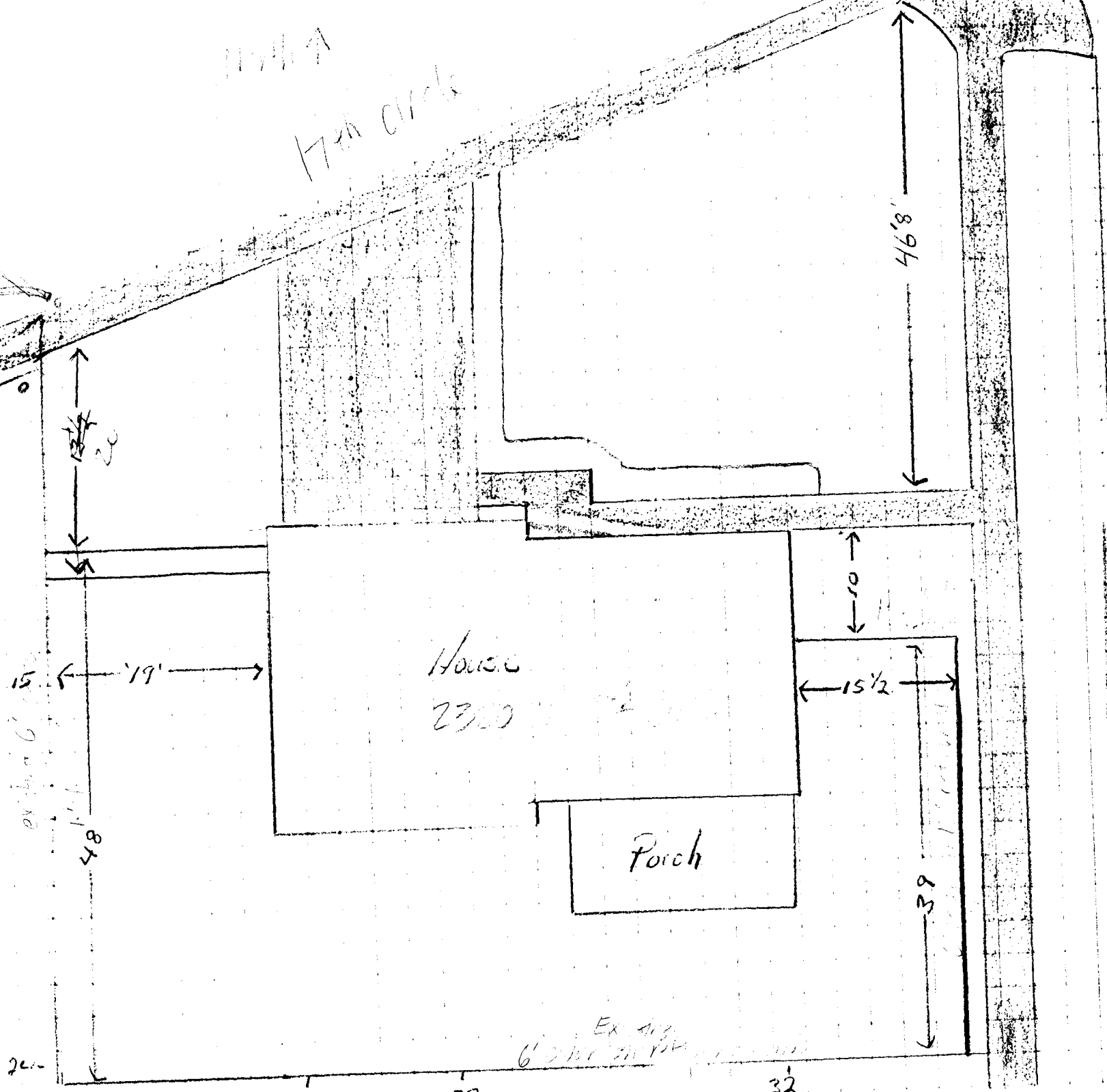

242-1-05 11300 11400
Jim Hill

1720
Road

8'

Road 16'

Ex. any
6' utility line

32'

32'

20'

48'

15'

19'

15 1/2'

39'

20'

46'8"

20'

20'

