

DATE SUBMITTED: 11/5/93

PERMIT # _____

FEE 5.00

FENCE PERMIT

GRAND JUNCTION PLANNING DEPARTMENT

BLDG ADDRESS: 2582 F rd.
 TAX SCHEDULE #: 2945-034-00-039
 PROPERTY OWNER: Cliff Harwin
 PHONE: 243-8528
 CONTRACTOR: JANDS Fence Co.
 PHONE: 243-2723 (Jack)
 MATERIAL: Chain link
 HEIGHT: 4 and 5'

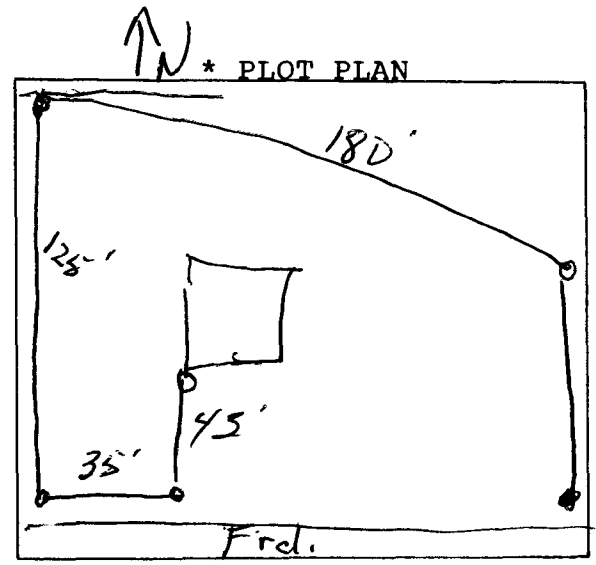

*Showing Property Line Dimensions, Easements, Streets, all Structures, and Setbacks from Property Lines.

Front property line is at least 9' in back of sidewalk. Fence to start 13' in back of sidewalk. 5' height is approved per Don Newton.

FOR OFFICE USE ONLY

ZONE: RSF-4

SETBACKS: F _____ S _____ R _____

SPECIAL CONDITIONS: _____

FINAL PERMIT

WILL REQUIRE SEPARATE PERMIT FROM THE CITY/COUNTY BUILDING DEPARTMENT.

ANY MODIFICATION TO THIS APPROVED FENCE PERMIT MUST BE APPROVED, IN WRITING, BY THIS DEPARTMENT.

I HEREBY ACKNOWLEDGE THAT I HAVE READ THIS APPLICATION AND THE ABOVE IS CORRECT, AND I AGREE TO COMPLY WITH THE REQUIREMENTS ABOVE. FAILURE TO COMPLY SHALL RESULT IN LEGAL ACTION.

[Handwritten Signature]
SIGNATURE

APPROVED BY: Marcia Petz

DATE APPROVED: 11-5-93