

DATE SUBMITTED: 8-9-93

PERMIT # \_\_\_\_\_

FEE 5.00

# FENCE PERMIT

GRAND JUNCTION PLANNING DEPARTMENT

BLDG ADDRESS: 2886 North Ave  
 TAX SCHEDULE #: 2943-074-00-095  
 PROPERTY OWNER: Emergency Rent A CAR <sup>GOOSE LUNG</sup>  
 PHONE: 243-RENT  
 CONTRACTOR: JAS Fence Co Inc  
 PHONE: 243-2723  
 MATERIAL: CHAINLINK  
 HEIGHT: 72" With 3 strands Barbed Wire

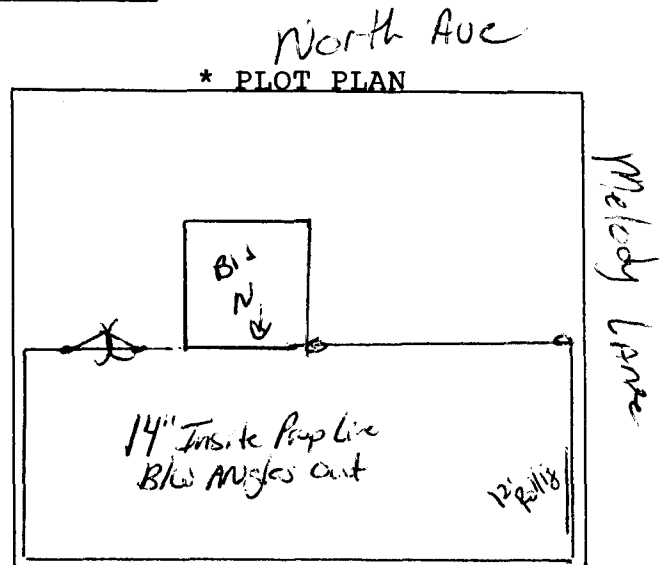

\*Showing Property Line Dimensions, Easements, Streets, all Structures, and Setbacks from Property Lines.

\*\*\*\*\*  
 FOR OFFICE USE ONLY

ZONE: ~~C-1~~ C-1

SETBACKS: F 20' S 0 R 0

SPECIAL CONDITIONS: \_\_\_\_\_

FINAL PERMIT

WILL REQUIRE SEPARATE PERMIT FROM THE CITY/COUNTY BUILDING DEPARTMENT.

\*\*\*\*\*

ANY MODIFICATION TO THIS APPROVED FENCE PERMIT MUST BE APPROVED, IN WRITING, BY THIS DEPARTMENT.

I HEREBY ACKNOWLEDGE THAT I HAVE READ THIS APPLICATION AND THE ABOVE IS CORRECT, AND I AGREE TO COMPLY WITH THE REQUIREMENTS ABOVE. FAILURE TO COMPLY SHALL RESULT IN LEGAL ACTION.

*Richard L...*  
SIGNATURE

APPROVED BY: *M. Pultz*

DATE APPROVED: 8-9-93