

DATE SUBMITTED: 3/4/94

PERMIT # _____
FEE 500

FENCE PERMIT

GRAND JUNCTION PLANNING DEPARTMENT

BLDG ADDRESS: 2202 N. 17TH ST.

TAX SCHEDULE #: 2945-122-00-658

PROPERTY OWNER: NORM OVERAKER

PHONE: (303) 244-9096

CONTRACTOR: SELF

PHONE: _____

MATERIAL: CEDAR

HEIGHT: 6 FOOT BACK, 30 IN. FRONT

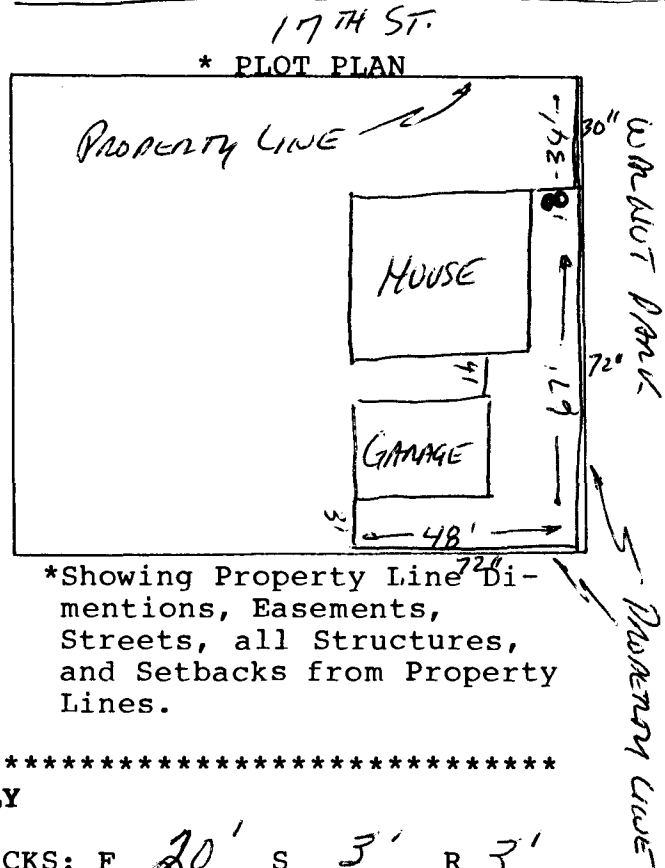

FOR OFFICE USE ONLY

ZONE: RSF-8

SETBACKS: F 20' S 3' R 3'

SPECIAL CONDITIONS: from prop. line

FINAL PERMIT

WILL REQUIRE SEPARATE PERMIT FROM THE CITY/COUNTY BUILDING DEPARTMENT.

ANY MODIFICATION TO THIS APPROVED FENCE PERMIT MUST BE APPROVED, IN WRITING, BY THIS DEPARTMENT.

I HEREBY ACKNOWLEDGE THAT I HAVE READ THIS APPLICATION AND THE ABOVE IS CORRECT, AND I AGREE TO COMPLY WITH THE REQUIREMENTS ABOVE. FAILURE TO COMPLY SHALL RESULT IN LEGAL ACTION.

J.R. Overaker
SIGNATURE

APPROVED BY: R.S. Edwards

DATE APPROVED: 3/4/94