

FEE \$5.00

FENCE PERMIT
GRAND JUNCTION COMMUNITY DEVELOPMENT DEPARTMENT

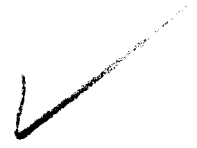

THIS SECTION TO BE COMPLETED BY APPLICANT

PLOT PLAN

PROPERTY ADDRESS 3515 Ponderosa Way
TAX SCHEDULE NO 2945-011-34-014
PROPERTY OWNER MAR & MRS STOUT
OWNER'S PHONE 243-3551
OWNER'S ADDRESS 3515 PONDEROSA WY
CONTRACTOR TAYLOR FENCE
CONTRACTOR'S PHONE 241-1473
FENCE MATERIAL WOOD PICKET
FENCE HEIGHT 6'

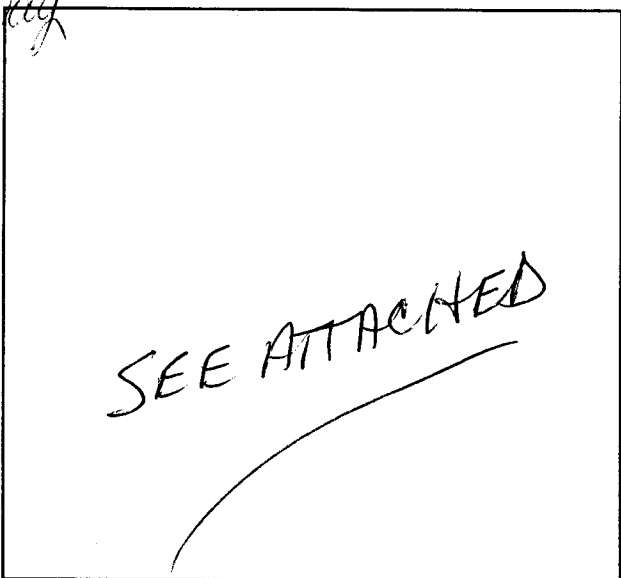

Plot plan must show property lines and property dimensions, all easements, all rights-of-way, all structures, all setbacks from property lines, & fence height(s).

THIS SECTION TO BE COMPLETED BY COMMUNITY DEVELOPMENT DEPARTMENT STAFF

ZONE RSF-5
SPECIAL CONDITIONS _____

SETBACKS: Front _____ from property line (PL) or
_____ from center of ROW, whichever is greater.
Side _____ from PL Rear _____ from PL

Fences exceeding six feet in height require a separate permit from the City/County Building Department. A fence constructed on a corner lot that extends past the rear of the house along the side yard or abuts an alley requires approval from the City Engineer (Section 5-5-5B of the Grand Junction Zoning and Development Code).

The owner/applicant must correctly identify all property lines, easements, and rights-of-way and ensure the fence is located within the property's boundaries. Covenants, conditions, restrictions, easements and/or rights-of-way may restrict or prohibit the placement of fence(s). The owner/applicant is responsible for compliance with covenants, conditions, and restrictions which may apply. Fences built in easements may be subject to removal at the property owner's sole and absolute expense. Any modification of design and/or material as approved in this fence permit must be approved, in writing, by the Community Development Department Director.

I hereby acknowledge that I have read this application and the information and plot plan are correct; I agree to comply with any and all codes, ordinances, laws, regulations, or restrictions which apply.

I understand that failure to comply shall result in legal action, which may include but not necessarily be limited to removal of the fence(s) at the owner's cost.

Applicant's Signature [Signature] Date 6/24/94
Community Development's Approval Bonnie Edwards Date 6/24/94
City Engineer's Approval (if required) N/A Date _____

VALID FOR SIX MONTHS FROM DATE OF ISSUANCE (Section 9-3-2D Grand Junction Zoning & Development Code)

(White: Community Development) (Yellow: Code Enforcement) (Pink: Customer)

GJ MARSHA

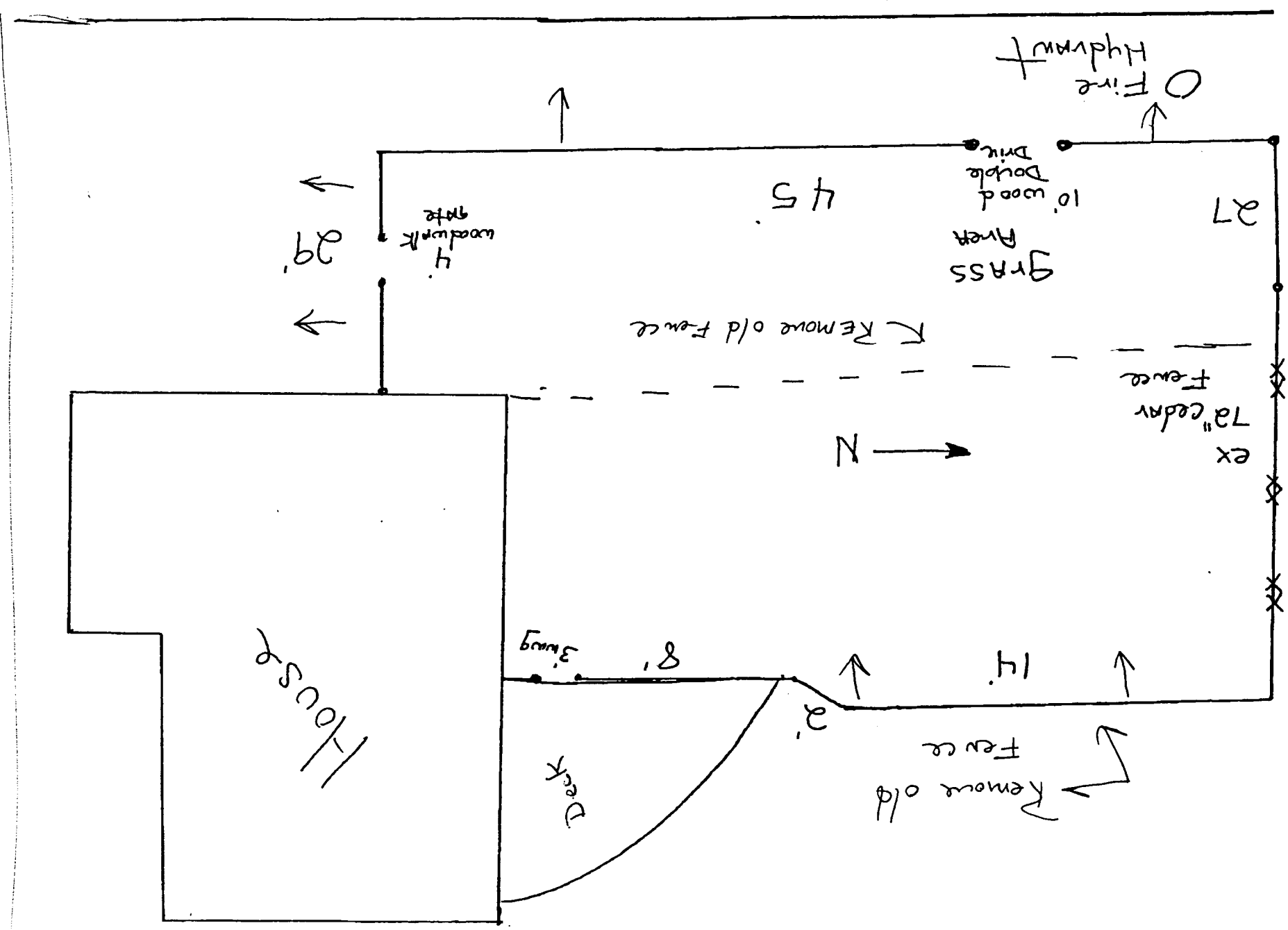

Side walk

Fire Hydrant

27

Grass Area

10' Wood Double Drive

45

4' woodwork gate

29'

Remove old Fence

72\" Cedar Fence

N

House

3'

8'

14

Remove old Fence

2'

Deck

PARK SITE

~~Pond Debris Away~~

FRONT

Pond Debris Away