

DATE SUBMITTED: 8-2-93

PERMIT # _____

FEE 5.00



FENCE PERMIT

GRAND JUNCTION PLANNING DEPARTMENT

BLDG ADDRESS: 923 Road
 TAX SCHEDULE #: 29445-144-15-004
 PROPERTY OWNER: Caroline High
 PHONE: 434-8175
 CONTRACTOR: Myself
 PHONE: _____
 MATERIAL: Wooden
 HEIGHT: 6'

* PLOT PLAN

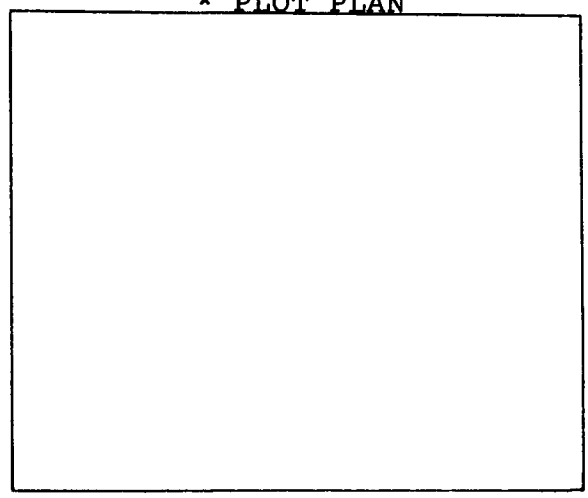

*Showing Property Line Dimensions, Easements, Streets, all Structures, and Setbacks from Property Lines.

FOR OFFICE USE ONLY

ZONE: RMF-64

SETBACKS: F S R

SPECIAL CONDITIONS: _____

FINAL PERMIT

WILL REQUIRE SEPARATE PERMIT FROM THE CITY/COUNTY BUILDING DEPARTMENT.

ANY MODIFICATION TO THIS APPROVED FENCE PERMIT MUST BE APPROVED, IN WRITING, BY THIS DEPARTMENT.

I HEREBY ACKNOWLEDGE THAT I HAVE READ THIS APPLICATION AND THE ABOVE IS CORRECT, AND I AGREE TO COMPLY WITH THE REQUIREMENTS ABOVE. FAILURE TO COMPLY SHALL RESULT IN LEGAL ACTION.

Caroline High
SIGNATURE

APPROVED BY: Karl G. Weber

DATE APPROVED: 8/2/93

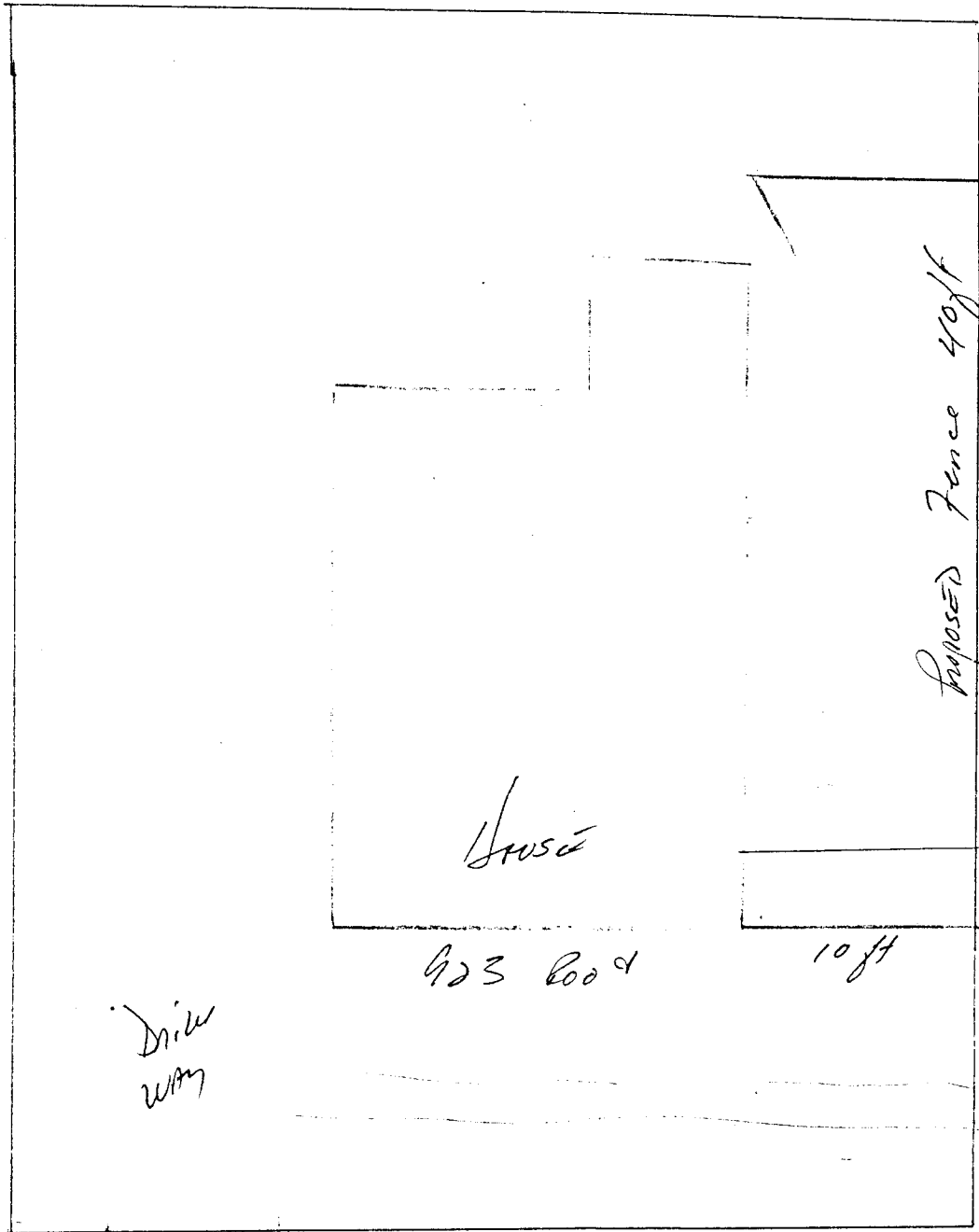

Driveway

House

423 Road

10 ft

Proposed Fence 40 ft

30 ft

Lot -

Road -

Charles Taylor