

FEE \$5.00

\$ 10.00

2 ←

8' Utilities EASE -
4' W.L.P.D.C. Right of Way
centered

FENCE PERMIT

GRAND JUNCTION COMMUNITY DEVELOPMENT DEPARTMENT

THIS SECTION TO BE COMPLETED BY APPLICANT

PROPERTY ADDRESS 1630 Juniper Court, Grand Jct., Co.

TAX SCHEDULE NO ID 2945--104-12-018

PROPERTY OWNER Sole Owner/ Betty Jean Dangler

OWNER'S PHONE 242-1414

OWNER'S ADDRESS 1630 Juniper Court, Grand Jct., Co.

CONTRACTOR Owner / sub Dangler

CONTRACTOR'S PHONE See above

FENCE MATERIAL Steel post, chain and or wire link,

FOUR FOOT FENCE

FENCE HEIGHT Four foot, same as neighbor at 1623 Juniper Court.

*will include chain link gate @ Dr. way
CURB LINE - NO SIDEWALK 36"*

Plot plan must show property lines and property dimensions, all easements, all rights-of-way, all structures, all setbacks from property lines, & fence height(s).

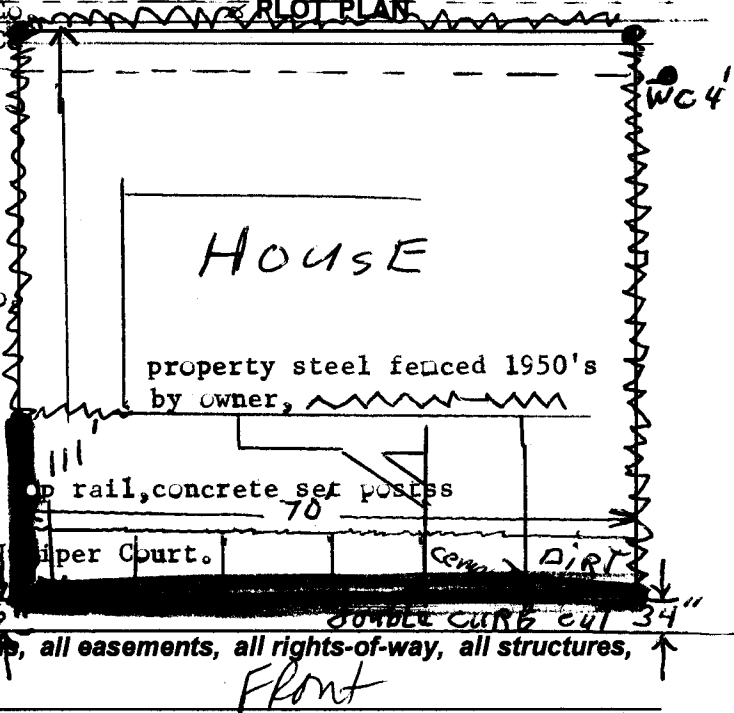

THIS SECTION TO BE COMPLETED BY COMMUNITY DEVELOPMENT DEPARTMENT STAFF

ZONE RSF-8

SPECIAL CONDITIONS _____

SETBACKS: Front _____ from property line (PL) or

_____ from center of ROW, whichever is greater.

Side _____ from PL Rear _____ from PL

Fences exceeding six feet in height require a separate permit from the City/County Building Department. A fence constructed on a corner lot that extends past the rear of the house along the side yard or abuts an alley requires approval from the City Engineer (Section 5-5-5B of the Grand Junction Zoning and Development Code).

The owner/applicant must correctly identify all property lines, easements, and rights-of-way and ensure the fence is located within the property's boundaries. Covenants, conditions, restrictions, easements and/or rights-of-way may restrict or prohibit the placement of fence(s). The owner/applicant is responsible for compliance with covenants, conditions, and restrictions which may apply. Fences built in easements may be subject to removal at the property owner's sole and absolute expense. Any modification of design and/or material as approved in this fence permit must be approved, in writing, by the Community Development Department Director.

I hereby acknowledge that I have read this application and the information and plot plan are correct; I agree to comply with any and all codes, ordinances, laws, regulations, or restrictions which apply.

I understand that failure to comply shall result in legal action, which may include but not necessarily be limited to removal of the fence(s) at the owner's cost.

Applicant's Signature B. J. Dangler Date 9-22-1995

Community Development's Approval Ronnie Edwards Date 9-22-95

City Engineer's Approval (if required) N/A Date out given 8/11/96 due to health

VALID FOR SIX MONTHS FROM DATE OF ISSUANCE (Section 9-3-2D Grand Junction Zoning & Development Code)

(White: Community Development)

(Yellow: Code Enforcement)

(Pink: Customer)

RSE