

FEE \$5.00 10⁰⁰

FENCE PERMIT
GRAND JUNCTION COMMUNITY DEVELOPMENT DEPARTMENT

THIS SECTION TO BE COMPLETED BY APPLICANT

PROPERTY ADDRESS 2658/56 Hemlock
TAX SCHEDULE NO 2701-354-54-018/019
PROPERTY OWNER Michael & Linda Wolfe
OWNER'S PHONE W 245-5949 H 256-9937
OWNER'S ADDRESS 2658 Hemlock CT
CONTRACTOR _____
CONTRACTOR'S PHONE _____
FENCE MATERIAL CEDAR
FENCE HEIGHT 5' 9 1/2' See Plat

PLOT PLAN

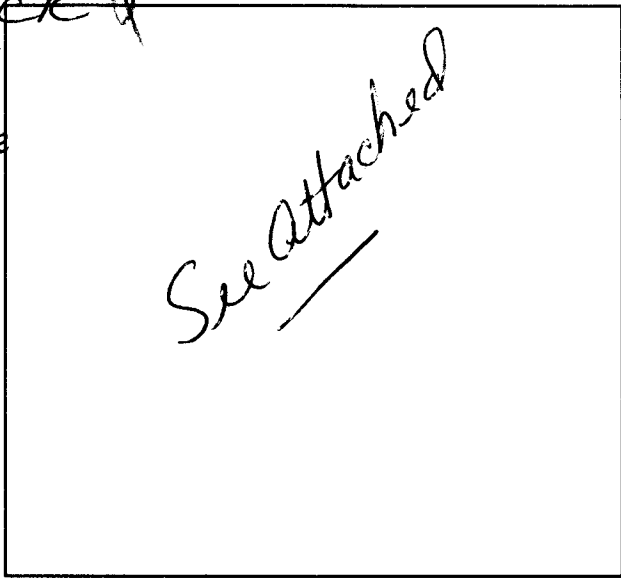

Plot plan must show property lines and property dimensions, all easements, all rights-of-way, all structures, all setbacks from property lines, & fence height(s).

THIS SECTION TO BE COMPLETED BY COMMUNITY DEVELOPMENT DEPARTMENT STAFF

ZONE PR-2 SETBACKS Front 20' from property line (PL) or
SPECIAL CONDITIONS _____ from center of ROW, whichever is greater.
Side _____ from PL Rear _____ from PL

Fences exceeding six feet in height require a separate permit from the City/County Building Department. A fence constructed on a corner lot that extends past the rear of the house along the side yard or abuts an alley requires approval from the City Engineer (Section 5-5-5B of the Grand Junction Zoning and Development Code).

The owner/applicant must correctly identify all property lines, easements, and rights-of-way and ensure the fence is located within the property's boundaries. Covenants, conditions, restrictions, easements and/or rights-of-way may restrict or prohibit the placement of fence(s). The owner/applicant is responsible for compliance with covenants, conditions, and restrictions which may apply. Fences built in easements may be subject to removal at the property owner's sole and absolute expense. Any modification of design and/or material as approved in this fence permit must be approved, in writing, by the Community Development Department Director.

I hereby acknowledge that I have read this application and the information and plot plan are correct; I agree to comply with any and all codes, ordinances, laws, regulations, or restrictions which apply.

I understand that failure to comply shall result in legal action, which may include but not necessarily be limited to removal of the fence(s) at the owner's cost.

Applicant's Signature Michael Wolfe Date 9/19/95
Community Development's Approval Ronnie Edwards Date 9-19-95
City Engineer's Approval (if required) Nina - site visit Date _____

VALID FOR SIX MONTHS FROM DATE OF ISSUANCE (Section 9-3-2D Grand Junction Zoning & Development Code)

(White: Community Development) (Yellow: Code Enforcement) (Pink: Customer)

LEGEND

FENCE

TREES FURNISHED BY CITY

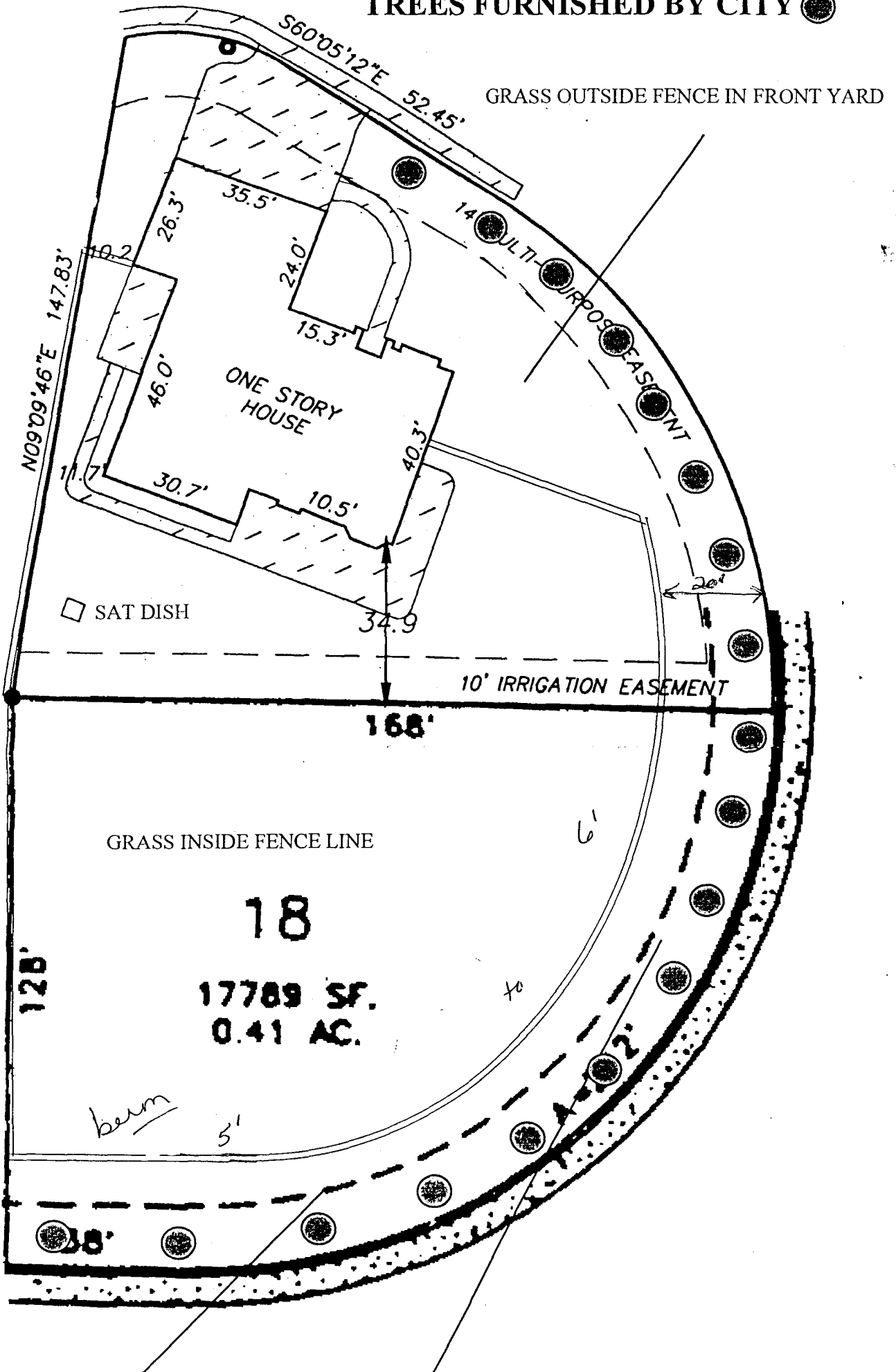

GRASS, SHRUBS & TREES IN AREA BETWEEN FENCE & SIDEWALK WITH POP UP SPRINKLER HEADS
5' FENCE ON BERM, 6' FENCE OTHER AREAS.
FENCE APPROXAMATELY 20' FROM INSIDE OF SIDEWALK, ON BERM.