

FEE \$5.00
1000

FENCE PERMIT

GRAND JUNCTION COMMUNITY DEVELOPMENT DEPARTMENT

THIS SECTION TO BE COMPLETED BY APPLICANT

PROPERTY ADDRESS 599 Grand Cascade Way

TAX SCHEDULE NO 2943-072-17-045

PROPERTY OWNER JOHN W. DARLENE R. KRAJESKI

OWNER'S PHONE (303) 242-8105

OWNER'S ADDRESS 2141 ELM AVE.

CONTRACTOR (Self) (Homeowners Assoc.)

CONTRACTOR'S PHONE 242-8105

FENCE MATERIAL Redwood Posts -- Cedar 1 x 4
Boards 1 x 6

FENCE HEIGHT 6' @ 74' -- 30' @ 26'

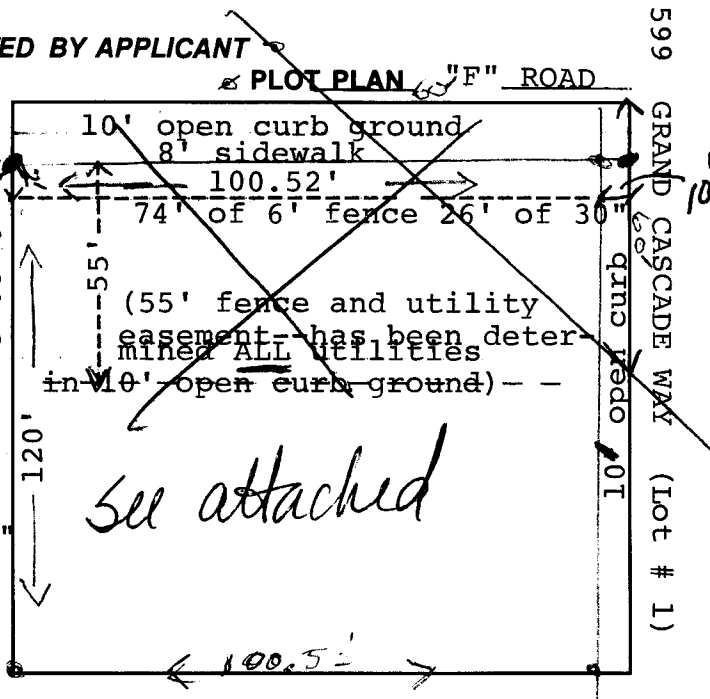

Plot plan must show property lines and property dimensions, all easements, all rights-of-way, all structures, all setbacks from property lines, & fence height(s).

THIS SECTION TO BE COMPLETED BY COMMUNITY DEVELOPMENT DEPARTMENT STAFF

ZONE PR-8

SPECIAL CONDITIONS Within site distance of transfer fence cannot exceed 30" a fence must be 30" behind sidewalk if over 30"

SETBACKS: Front see attached drawing from property line (PL) or _____ from center of ROW, whichever is greater.

Side _____ from PL Rear _____ from PL

Fences exceeding six feet in height require a separate permit from the City/County Building Department. A fence constructed on a corner lot that extends past the rear of the house along the side yard or abuts an alley requires approval from the City Engineer (Section 5-5-5B of the Grand Junction Zoning and Development Code).

The owner/applicant must correctly identify all property lines, easements, and rights-of-way and ensure the fence is located within the property's boundaries. Covenants, conditions, restrictions, easements and/or rights-of-way may restrict or prohibit the placement of fence(s). The owner/applicant is responsible for compliance with covenants, conditions, and restrictions which may apply. Fences built in easements may be subject to removal at the property owner's sole and absolute expense. Any modification of design and/or material as approved in this fence permit must be approved, in writing, by the Community Development Department Director.

I hereby acknowledge that I have read this application and the information and plot plan are correct; I agree to comply with any and all codes, ordinances, laws, regulations, or restrictions which apply.

I understand that failure to comply shall result in legal action, which may include but not necessarily be limited to removal of the fence(s) at the owner's cost.

Applicant's Signature *John Krajewski* Date March 30, 1995

Community Development's Approval *KP - Ronnie Edwards* Date 4/5/95

City Engineer's Approval (if required) *See attached* Date 4-5-95 - approved by Don Banton

VALID FOR SIX MONTHS FROM DATE OF ISSUANCE (Section 9-3-2D Grand Junction Zoning & Development Code)

(White: Community Development) (Yellow: Code Enforcement) (Pink: Customer)

Patterson

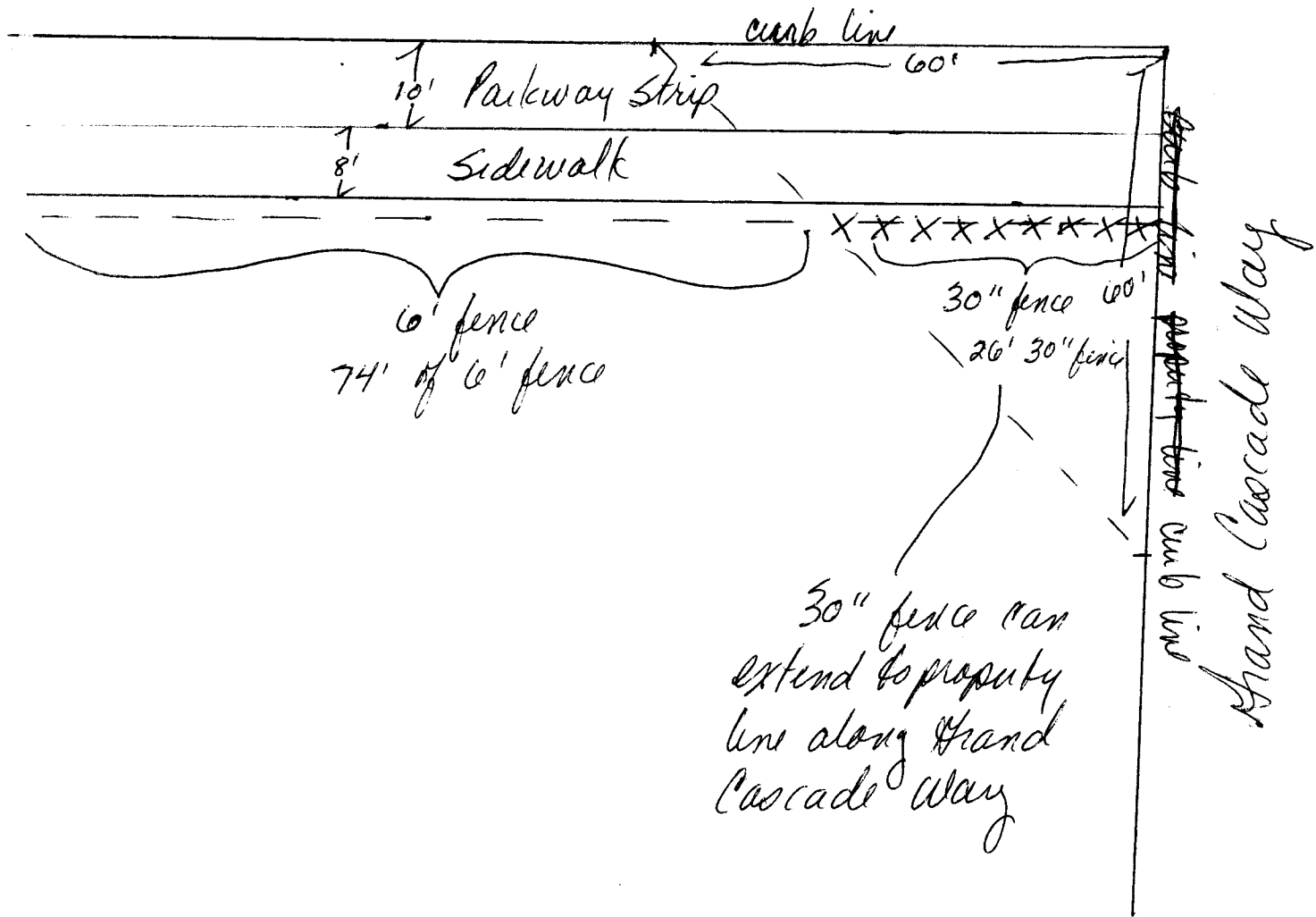

O.K. By J. Dinkerton
4-5-95