

10.00

FEE \$~~5.00~~

FENCE PERMIT  
GRAND JUNCTION COMMUNITY DEVELOPMENT DEPARTMENT



THIS SECTION TO BE COMPLETED BY APPLICANT

PLOT PLAN

PROPERTY ADDRESS 2387 1/2 Pleasant  
TAX SCHEDULE NO Ridge Court  
2945-174-33-018  
PROPERTY OWNER Ann Chambers  
OWNER'S PHONE 241-9098  
OWNER'S ADDRESS 2387 1/2 Pleasant Ridge Court  
CONTRACTOR Taylor Fence  
CONTRACTOR'S PHONE 241-1473  
FENCE MATERIAL Cedar  
FENCE HEIGHT 6' Tall

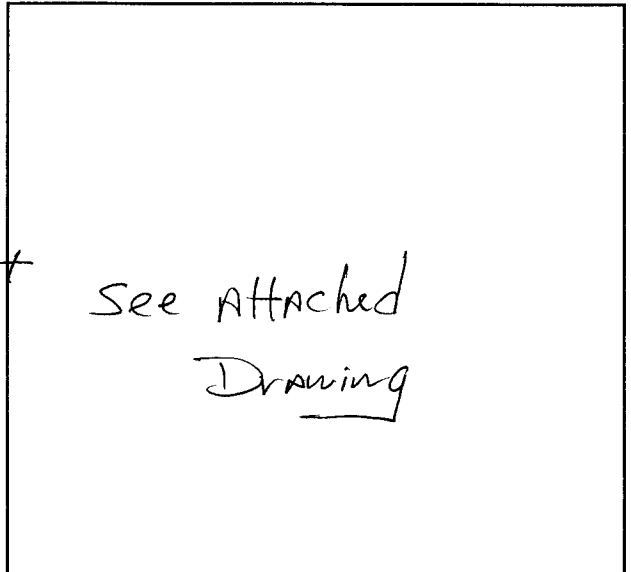

Plot plan must show property lines and property dimensions, all easements, all rights-of-way, all structures, all setbacks from property lines, & fence height(s).

THIS SECTION TO BE COMPLETED BY COMMUNITY DEVELOPMENT DEPARTMENT STAFF

ZONE PR-4  
SPECIAL CONDITIONS ACCO approval  
required

SETBACKS: Front \_\_\_\_\_ from property line (PL) or  
\_\_\_\_\_ from center of ROW, whichever is greater.  
Side \_\_\_\_\_ from PL Rear \_\_\_\_\_ from PL

Fences exceeding six feet in height require a separate permit from the City/County Building Department. A fence constructed on a corner lot that extends past the rear of the house along the side yard or abuts an alley requires approval from the City Engineer (Section 5-5-5B of the Grand Junction Zoning and Development Code).

The owner/applicant must correctly identify all property lines, easements, and rights-of-way and ensure the fence is located within the property's boundaries. Covenants, conditions, restrictions, easements and/or rights-of-way may restrict or prohibit the placement of fence(s). The owner/applicant is responsible for compliance with covenants, conditions, and restrictions which may apply. Fences built in easements may be subject to removal at the property owner's sole and absolute expense. Any modification of design and/or material as approved in this fence permit must be approved, in writing, by the Community Development Department Director.

I hereby acknowledge that I have read this application and the information and plot plan are correct; I agree to comply with any and all codes, ordinances, laws, regulations, or restrictions which apply.

I understand that failure to comply shall result in legal action, which may include but not necessarily be limited to removal of the fence(s) at the owner's cost.

Applicant's Signature [Signature] Date \_\_\_\_\_  
Community Development's Approval [Signature] Date 12-9-96  
City Engineer's Approval (if required) \_\_\_\_\_ Date \_\_\_\_\_

VALID FOR SIX MONTHS FROM DATE OF ISSUANCE (Section 9-3-2D Grand Junction Zoning & Development Code)

(White: Community Development) (Yellow: Code Enforcement) (Pink: Customer)

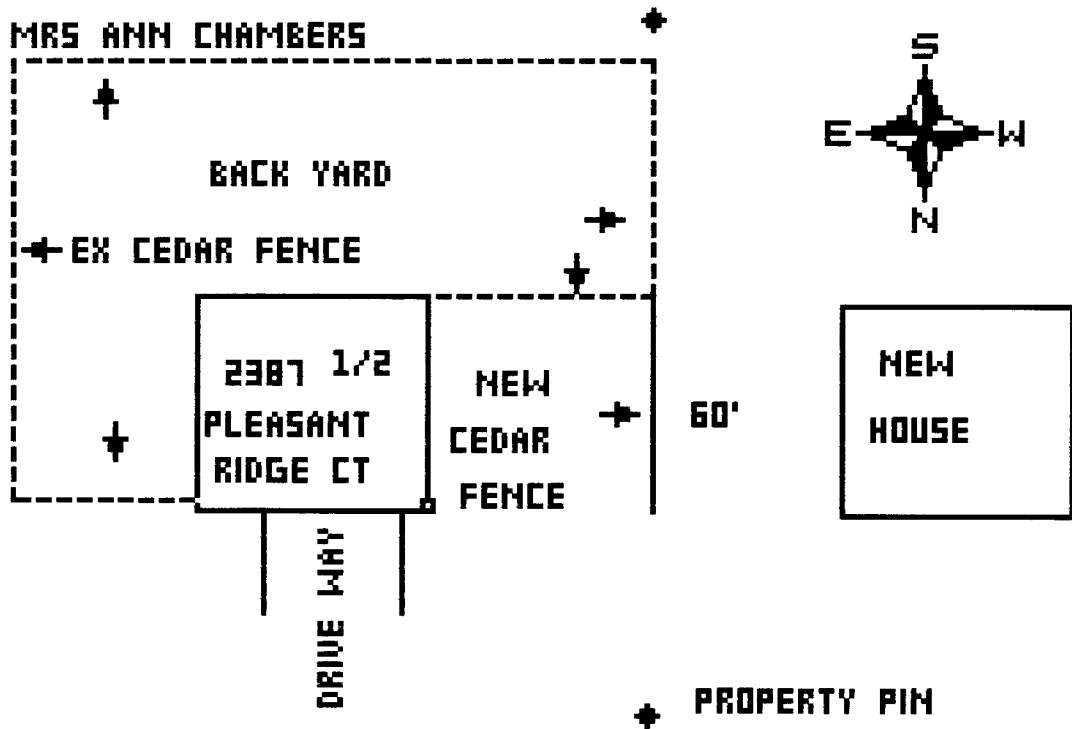

APPROVED Ridges Architectural  
Control Committee 12-6-96

*LOB of GLEN By Rhon  
Ted Miller.*

**NOTE:** Architectural Control Committee assumes no responsibility for the design, construction, or conformance to all applicable codes.