

FEE \$10.00

# FENCE PERMIT

GRAND JUNCTION COMMUNITY DEVELOPMENT DEPARTMENT



THIS SECTION TO BE COMPLETED BY APPLICANT

PLOT PLAN

PROPERTY ADDRESS 2761 Cheyenne  
 TAX SCHEDULE NO 2945-244-00-187  
 PROPERTY OWNER Leas [Signature]  
 OWNER'S PHONE 260-3545 243-1729  
 OWNER'S ADDRESS Same  
 CONTRACTOR —  
 CONTRACTOR'S PHONE —  
 FENCE MATERIAL Wood  
 FENCE HEIGHT 6 FT

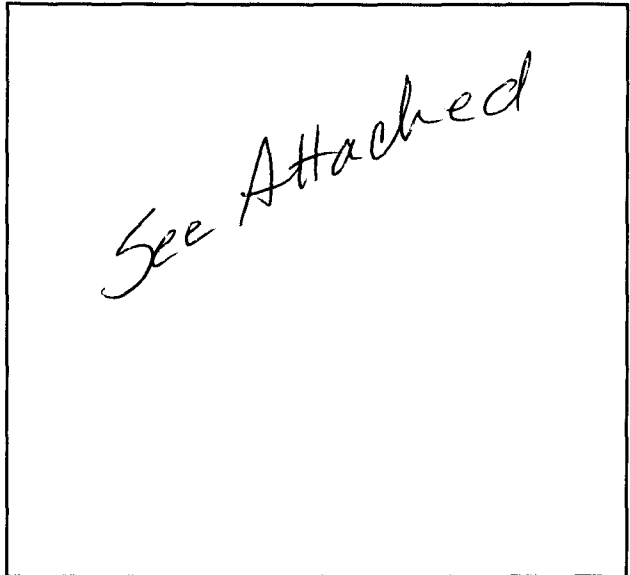

Plot plan must show property lines and property dimensions, all easements, all rights-of-way, all structures, all setbacks from property lines, & fence height(s).

THIS SECTION TO BE COMPLETED BY COMMUNITY DEVELOPMENT DEPARTMENT STAFF

ZONE RSF-5  
 SPECIAL CONDITIONS —

SETBACKS: Front 20' from property line (PL) or  
45' from center of ROW, whichever is greater.  
 Side — from PL Rear — from PL

Fences exceeding six feet in height require a separate permit from the City/County Building Department. A fence constructed on a corner lot that extends past the rear of the house along the side yard or abuts an alley requires approval from the City Engineer (Section 5-5-5B of the Grand Junction Zoning and Development Code).

The owner/applicant must correctly identify all property lines, easements, and rights-of-way and ensure the fence is located within the property's boundaries. Covenants, conditions, restrictions, easements and/or rights-of-way may restrict or prohibit the placement of fence(s). The owner/applicant is responsible for compliance with covenants, conditions, and restrictions which may apply. Fences built in easements may be subject to removal at the property owner's sole and absolute expense. Any modification of design and/or material as approved in this fence permit must be approved, in writing, by the Community Development Department Director.

I hereby acknowledge that I have read this application and the information and plot plan are correct; I agree to comply with any and all codes, ordinances, laws, regulations, or restrictions which apply.

I understand that failure to comply shall result in legal action, which may include but not necessarily be limited to removal of the fence(s) at the owner's cost.

Applicant's Signature [Signature]  
 Community Development's Approval [Signature]  
 City Engineer's Approval (if required) —

Date 6-11-96  
 Date 6-11-96  
 Date —

VALID FOR SIX MONTHS FROM DATE OF ISSUANCE (Section 9-3-2D Grand Junction Zoning & Development Code)

(White: Community Development)

(Yellow: Code Enforcement)

(Pink: Customer)

Tommy Jameson

# IMPROVEMENT LOCATION CERTIFICATE

2761 CHEYENNE DRIVE

WESTERN COLORADO TITLE #96-5-152K  
 FOYIL ACCT.  
 SEE ATTACHED LEGAL DISC.

## CHEYENNE DRIVE

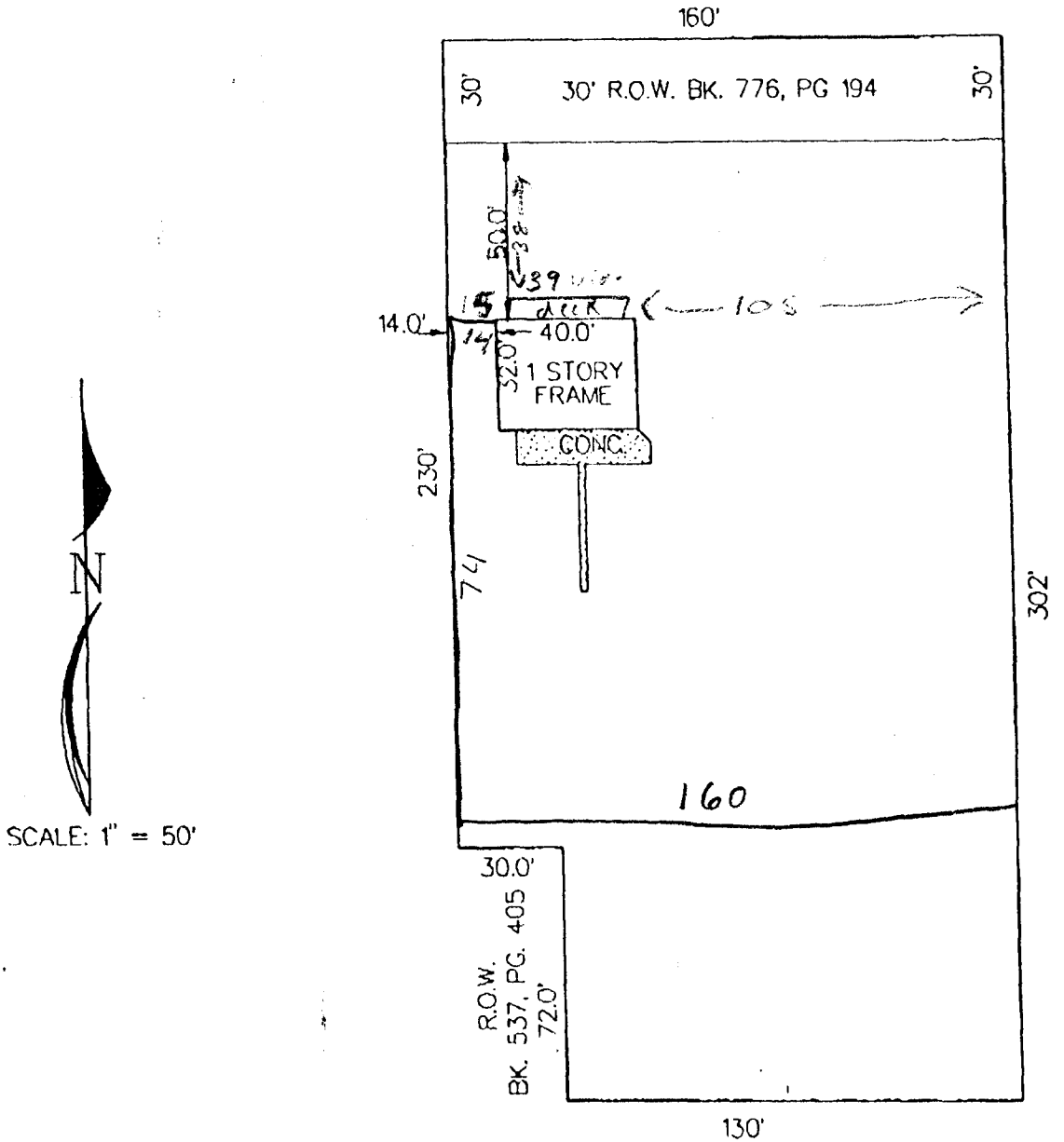

NOTE: THIS PROPERTY DOES NOT FALL WITHIN ANY 100 YEAR FLOODPLAIN.

I HEREBY CERTIFY THAT THIS IMPROVEMENT LOCATION CERTIFICATE WAS PREPARED FOR ALPINE BANK (MORTGAGE), THAT IT IS NOT A LAND SURVEY PLAT OR IMPROVEMENT SURVEY PLAT, AND THAT IT IS NOT TO BE RELIED UPON FOR THE ESTABLISHMENT OF FENCE, BUILDING OR OTHER FUTURE IMPROVEMENT LINES. I FURTHER CERTIFY THE IMPROVEMENTS ON THE ABOVE DESCRIBED PARCEL ON THIS DATE, 6/4/96 EXCEPT UTILITY CONNECTIONS, ARE ENTIRELY WITHIN THE BOUNDARIES OF THE PARCEL, EXCEPT AS SHOWN, THAT THERE ARE NO ENCROACHMENTS UPON THE DESCRIBED PREMISES BY IMPROVEMENTS ON ANY ADJOINING PREMISES, EXCEPT AS INDICATED, AND THAT THERE IS NO EVIDENCE OR SIGN OF ANY EASEMENT CROSSING OR BURDENING ANY PART OF SAID PARCEL, EXCEPT AS NOTED.

● = FOUND PIN

*Kenneth L. Glenn*  
 KENNETH L. GLENN R.L.S. 12770

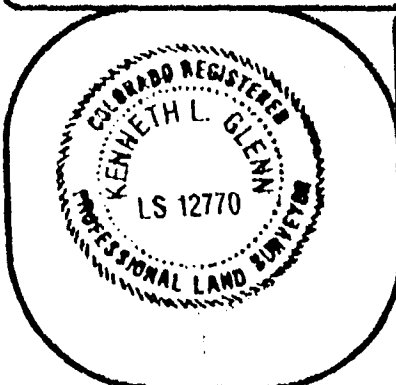

### SURVEYIT



by GLENN

MAILING:  
 2004 NORTH 12th  
 SUITE 17  
 GRAND JUNCTION, CO. 81501

PHONE: 970-245-3777 FAX: 241-4847

SURVEYED BY: K.G.	DATE SURVEYED: 6/4/96
DRAWN BY: S.S.	DATE DRAWN: 6/4/96
REVISION:	SCALE: 1" = 50'