

FEE \$10.00



FENCE PERMIT

GRAND JUNCTION COMMUNITY DEVELOPMENT DEPARTMENT

THIS SECTION TO BE COMPLETED BY APPLICANT

PROPERTY ADDRESS 434 N. 18th
 TAX SCHEDULE NO 2945-132-16-007
 PROPERTY OWNER Harold & Minnie Hutchison
 OWNER'S PHONE 245-9223
 OWNER'S ADDRESS 434 N. 18th
 CONTRACTOR Self
 CONTRACTOR'S PHONE _____
 FENCE MATERIAL Wood
 FENCE HEIGHT 6'

PLOT PLAN



Plot plan must show property lines and property dimensions, all easements, all rights-of-way, all structures, all setbacks from property lines, & fence height(s).

THIS SECTION TO BE COMPLETED BY COMMUNITY DEVELOPMENT DEPARTMENT STAFF

ZONE RSF-8
 SPECIAL CONDITIONS _____

SETBACKS: Front 20 from property line (PL) or _____ from center of ROW, whichever is greater.
 Side 5 from PL Rear 15 from PL

Fences exceeding six feet in height require a separate permit from the City/County Building Department. A fence constructed on a corner lot that extends past the rear of the house along the side yard or abuts an alley requires approval from the City Engineer (Section 5-5-5B of the Grand Junction Zoning and Development Code).

The owner/applicant must correctly identify all property lines, easements, and rights-of-way and ensure the fence is located within the property's boundaries. Covenants, conditions, restrictions, easements and/or rights-of-way may restrict or prohibit the placement of fence(s). The owner/applicant is responsible for compliance with covenants, conditions, and restrictions which may apply. Fences built in easements may be subject to removal at the property owner's sole and absolute expense. Any modification of design and/or material as approved in this fence permit must be approved, in writing, by the Community Development Department Director.

I hereby acknowledge that I have read this application and the information and plot plan are correct; I agree to comply with any and all codes, ordinances, laws, regulations, or restrictions which apply.

I understand that failure to comply shall result in legal action, which may include but not necessarily be limited to removal of the fence(s) at the owner's cost.

Applicant's Signature Minnie Hutchison
 Community Development's Approval Kristen L. Adkins
 City Engineer's Approval (if required) NO

Date Sept 9/96
 Date 9/9/96
 Date _____

VALID FOR SIX MONTHS FROM DATE OF ISSUANCE (Section 9-3-2D Grand Junction Zoning & Development Code)

(White: Community Development)

(Yellow: Code Enforcement)

(Pink: Customer)

ACCEPTED KKA 9/9/96
ANY CHANGE OF SETBACKS MUST BE
APPROVED BY THE PLANNING
DEPT. IT IS THE APPLICANT'S
RESPONSIBILITY TO PROPERLY
LOCATE AND IDENTIFY EASEMENTS
AND PROPERTY LINES.

E

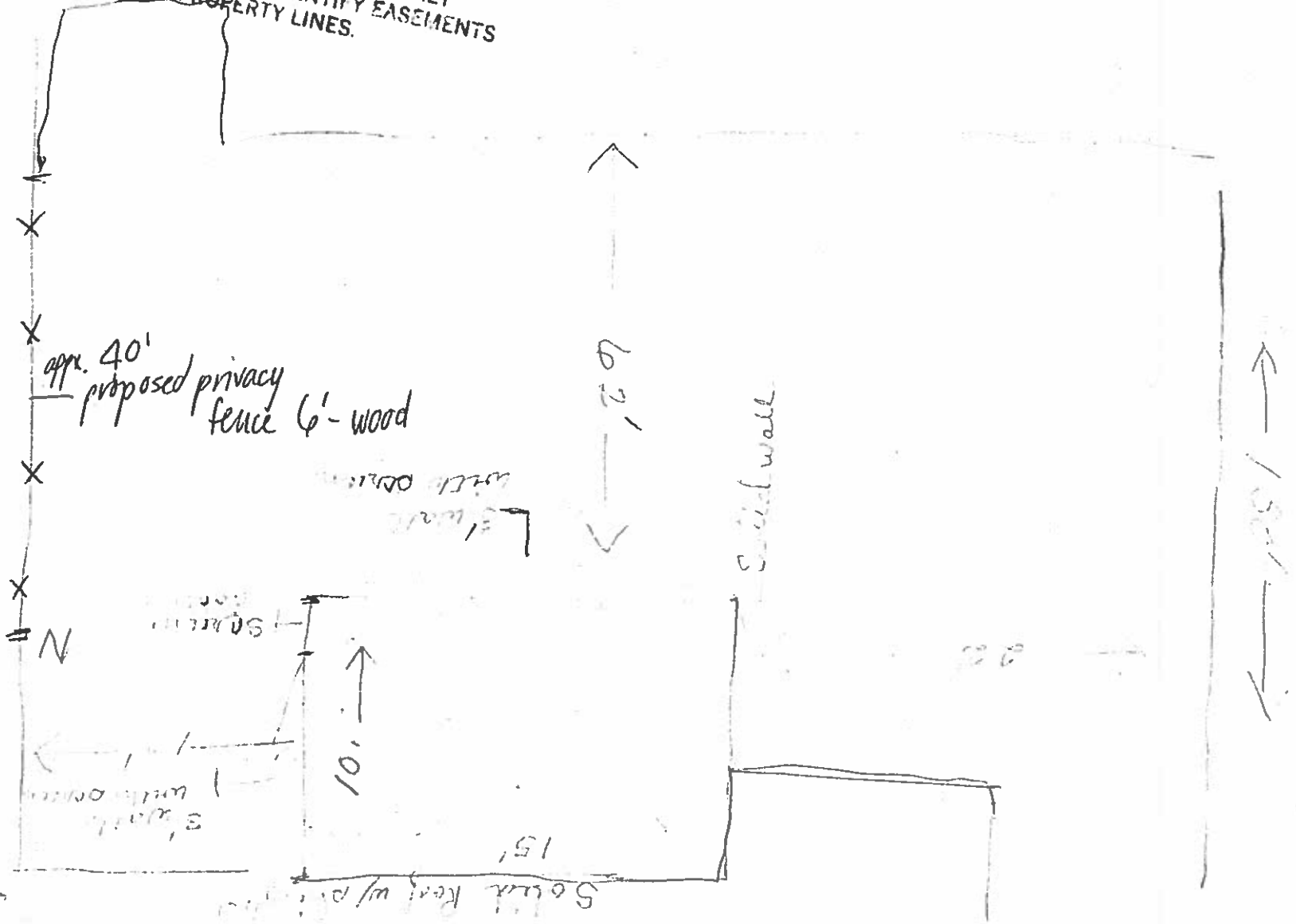

5