

FEE \$600 ~~70~~

FENCE PERMIT

GRAND JUNCTION COMMUNITY DEVELOPMENT DEPARTMENT

THIS SECTION TO BE COMPLETED BY APPLICANT

PROPERTY ADDRESS 140 Chipeta
TAX SCHEDULE NO 2945-142-25-008
PROPERTY OWNER Alice Daw...
OWNER'S PHONE 242-8690
OWNER'S ADDRESS 140 Chipeta
CONTRACTOR Dave Riemstra
CONTRACTOR'S PHONE 970-248-9039
FENCE MATERIAL WOOD, PALLET WOOD
FENCE HEIGHT 38", 38" } 47"
Front 84 3/4, 26 1/2"

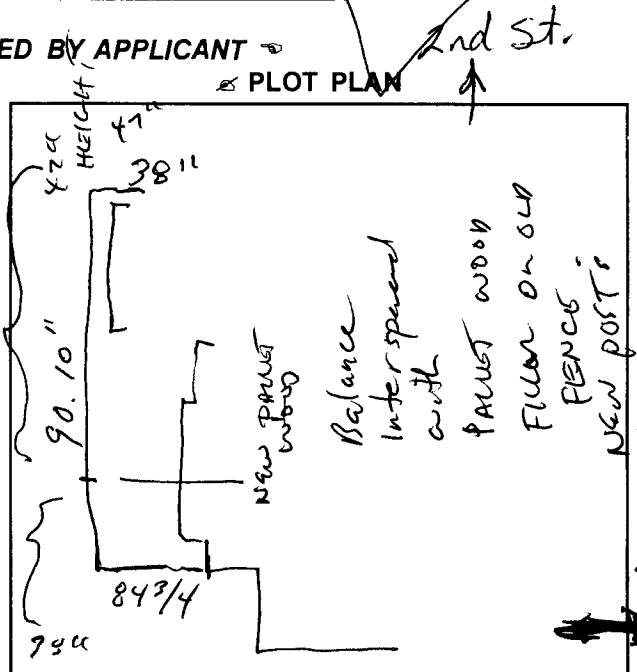

Plot plan must show property lines and property dimensions, all easements, all rights-of-way, all structures, all setbacks from property lines, & fence height(s).

THIS SECTION TO BE COMPLETED BY COMMUNITY DEVELOPMENT DEPARTMENT STAFF

ZONE RMF-64
SPECIAL CONDITIONS _____

SETBACKS: Front 20' from property line (PL) or 45' from center of ROW, whichever is greater.
Side _____ from PL Rear _____ from PL

Fences exceeding six feet in height require a separate permit from the City/County Building Department. A fence constructed on a corner lot that extends past the rear of the house along the side yard or abuts an alley requires approval from the City Engineer (Section 5-5-5B of the Grand Junction Zoning and Development Code).

The owner/applicant must correctly identify all property lines, easements, and rights-of-way and ensure the fence is located within the property's boundaries. Covenants, conditions, restrictions, easements and/or rights-of-way may restrict or prohibit the placement of fence(s). The owner/applicant is responsible for compliance with covenants, conditions, and restrictions which may apply. Fences built in easements may be subject to removal at the property owner's sole and absolute expense. Any modification of design and/or material as approved in this fence permit must be approved, in writing, by the Community Development Department Director.

I hereby acknowledge that I have read this application and the information and plot plan are correct; I agree to comply with any and all codes, ordinances, laws, regulations, or restrictions which apply.

I understand that failure to comply shall result in legal action, which may include but not necessarily be limited to removal of the fence(s) at the owner's cost.

Applicant's Signature Alice Marie Riemstra Date 6/6/97
Community Development's Approval Shuta J. Castella Date 6/6/97
City Engineer's Approval (if required) per my W. Date _____

VALID FOR SIX MONTHS FROM DATE OF ISSUANCE (Section 9-3-2D Grand Junction Zoning & Development Code)

(White: Community Development) (Yellow: Code Enforcement) (Pink: Customer)

See attached also Chipeta

IMPROVEMENT LOCATION CERTIFICATE

140 CHIPETA AVENUE

MERIDIAN LAND TITLE #19237
DOWNING ACCT.
LOTS 13 & 14 IN BLOCK 55 IN THE CITY OF GRAND JUNCTION,
MESA COUNTY, COLORADO.

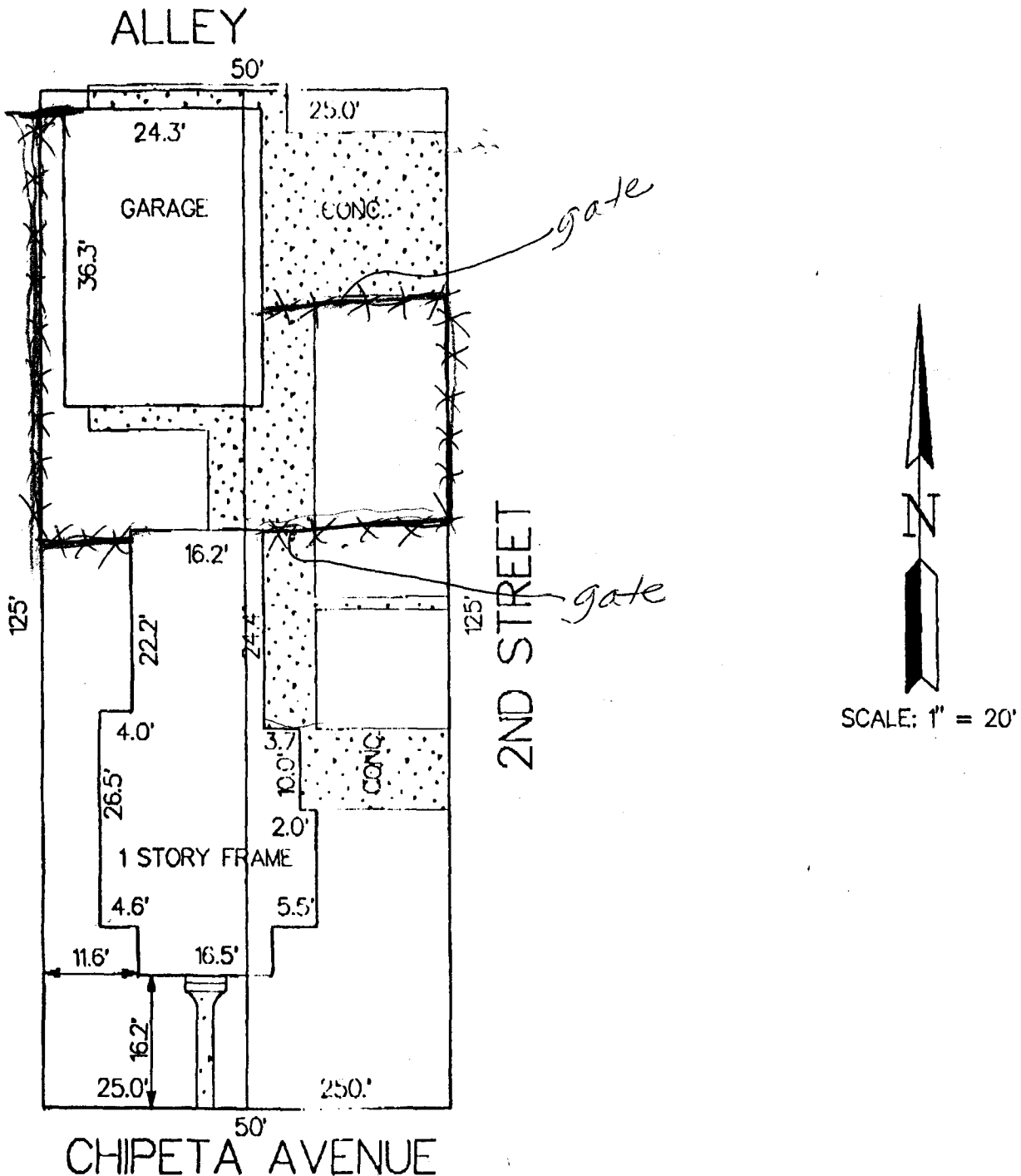

NOTE: THIS PROPERTY DOES NOT FALL WITHIN ANY 100 YEAR FLOODPLAIN.

I HEREBY CERTIFY THAT THIS IMPROVEMENT LOCATION CERTIFICATE WAS PREPARED FOR FIDELITY MORTGAGE, THAT IT IS NOT A LAND SURVEY PLAT OR IMPROVEMENT SURVEY PLAT, AND THAT IT IS NOT TO BE RELED UPON FOR THE ESTABLISHMENT OF FENCE, BUILDING OR OTHER FUTURE IMPROVEMENT LINES. I FURTHER CERTIFY THE IMPROVEMENTS ON THE ABOVE DESCRIBED PARCEL ON THIS DATE, 7/20/95 EXCEPT UTILITY CONNECTIONS, ARE ENTIRELY WITHIN THE BOUNDARIES OF THE PARCEL, EXCEPT AS SHOWN, THAT THERE ARE NO ENCROACHMENTS UPON THE DESCRIBED PREMISES BY IMPROVEMENTS ON ANY ADJOINING PREMISES, EXCEPT AS INDICATED, AND THAT THERE IS NO EVIDENCE OR SIGN OF ANY EASEMENT CROSSING OR BURDENING ANY PART OF SAID PARCEL, EXCEPT AS

IMPROVEMENT LOCATION CERTIFICATE

140 CHIPETA AVENUE

MERIDIAN LAND TITLE #1923/
DOWNING ACCT.
LOTS 13 & 14 IN BLOCK 55 IN THE CITY OF GRAND JUNCTION,
MESA COUNTY, COLORADO.

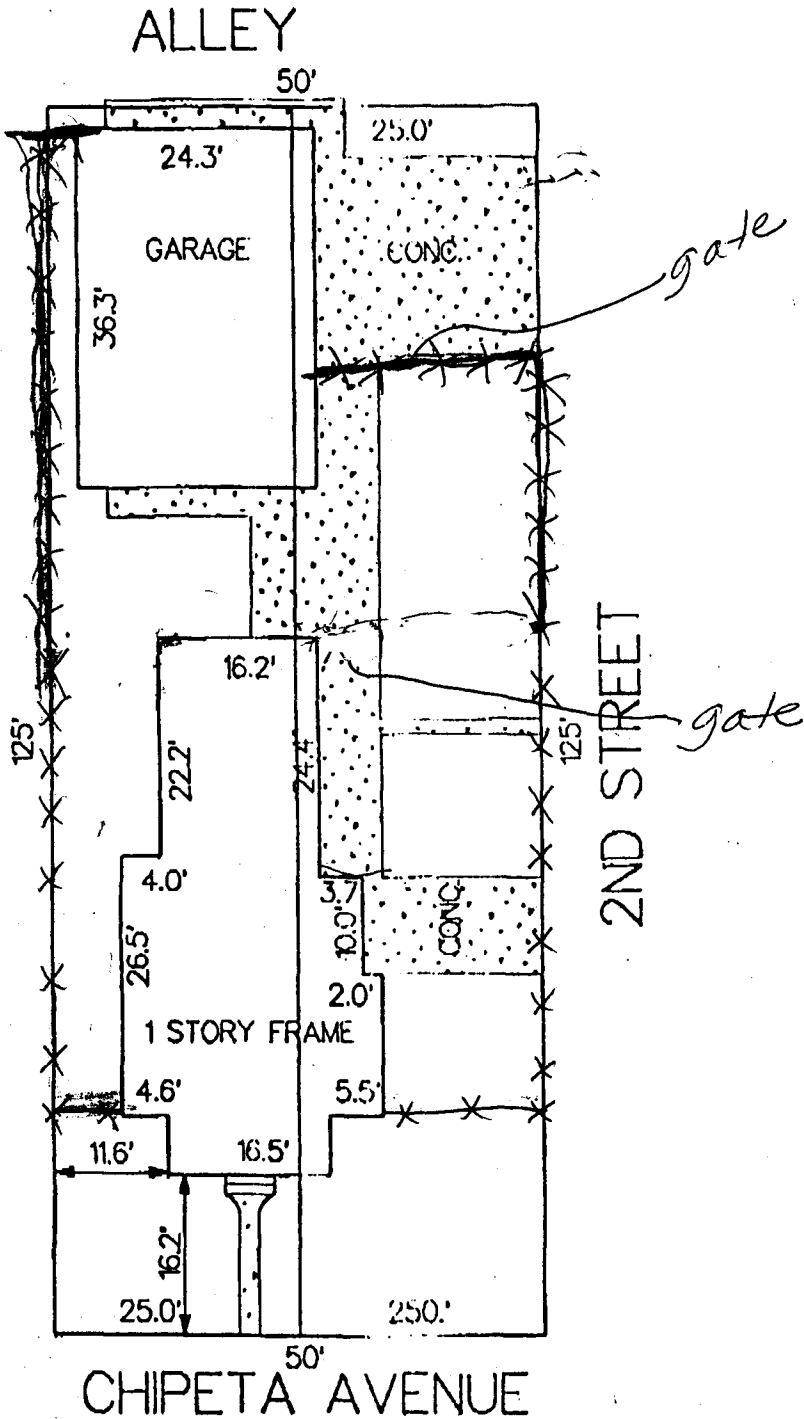

*Revised
7/11/97 suc*



SCALE: 1" = 20'

NOTE: THIS PROPERTY DOES NOT FALL WITHIN ANY 100 YEAR FLOODPLAIN.

I HEREBY CERTIFY THAT THIS IMPROVEMENT LOCATION CERTIFICATE WAS PREPARED FOR FIDELITY MORTGAGE, THAT IT IS NOT A LAND SURVEY PLAT OR IMPROVEMENT SURVEY PLAT, AND THAT IT IS NOT TO BE RELED UPON FOR THE ESTABLISHMENT OF FENCE, BUILDING OR OTHER FUTURE IMPROVEMENT LINES. I FURTHER CERTIFY THE IMPROVEMENTS ON THE ABOVE DESCRIBED PARCEL ON THIS DATE, 7/20/95 EXCEPT UTILITY CONNECTIONS, ARE ENTIRELY WITHIN THE BOUNDARIES OF THE PARCEL, EXCEPT AS SHOWN, THAT THERE ARE NO ENCROACHMENTS UPON THE DESCRIBED PREMISES BY IMPROVEMENTS ON ANY ADJOINING PREMISES, EXCEPT AS INDICATED, AND THAT THERE IS NO EVIDENCE OR SIGN OF ANY EASEMENT CROSSING OR BURDENING ANY PART OF SAID PARCEL, EXCEPT AS