

FEE \$10.00

FENCE PERMIT  
GRAND JUNCTION COMMUNITY DEVELOPMENT DEPARTMENT

THIS SECTION TO BE COMPLETED BY APPLICANT

PROPERTY ADDRESS 202 4th Ave  
TAX SCHEDULE NO 2945-232-04-001  
PROPERTY OWNER Koch materials  
OWNER'S PHONE 241-1135  
OWNER'S ADDRESS 202 4th Ave  
CONTRACTOR Taylor Fence  
CONTRACTOR'S PHONE 241-1473  
FENCE MATERIAL 6' chainlink  
FENCE HEIGHT 6' with 1' BARBwire

PLOT PLAN

See The Attached  
PLAN + Specs

Plot plan must show property lines and property dimensions, all easements, all rights-of-way, all structures, all setbacks from property lines, & fence height(s).

THIS SECTION TO BE COMPLETED BY COMMUNITY DEVELOPMENT DEPARTMENT STAFF

ZONE I-1  
SPECIAL CONDITIONS \_\_\_\_\_

SETBACKS: Front \_\_\_\_\_ from property line (PL) or  
\_\_\_\_\_ from center of ROW, whichever is greater.  
Side \_\_\_\_\_ from PL Rear \_\_\_\_\_ from PL

Fences exceeding six feet in height require a separate permit from the City/County Building Department. A fence constructed on a corner lot that extends past the rear of the house along the side yard or abuts an alley requires approval from the City Engineer (Section 5-5-5B of the Grand Junction Zoning and Development Code).

The owner/applicant must correctly identify all property lines, easements, and rights-of-way and ensure the fence is located within the property's boundaries. Covenants, conditions, restrictions, easements and/or rights-of-way may restrict or prohibit the placement of fence(s). The owner/applicant is responsible for compliance with covenants, conditions, and restrictions which may apply. Fences built in easements may be subject to removal at the property owner's sole and absolute expense. Any modification of design and/or material as approved in this fence permit must be approved, in writing, by the Community Development Department Director.

I hereby acknowledge that I have read this application and the information and plot plan are correct; I agree to comply with any and all codes, ordinances, laws, regulations, or restrictions which apply.

I understand that failure to comply shall result in legal action, which may include but not necessarily be limited to removal of the fence(s) at the owner's cost.

Applicant's Signature [Signature]  
Community Development's Approval [Signature]  
City Engineer's Approval (if required) \_\_\_\_\_

Date 6-10-97  
Date 6-10-97  
Date \_\_\_\_\_

VALID FOR SIX MONTHS FROM DATE OF ISSUANCE (Section 9-3-2D Grand Junction Zoning & Development Code)

(White: Community Development) (Yellow: Code Enforcement) (Pink: Customer)

KOCH MATERIALS COMPANY  
 P.O. BOX 3270  
 202 4TH AVENUE  
 GRAND JUNCTION, CO 81502

KOCH Mat'l's. Co

TEL: 1-314-469-0381

MAY 27, 93 9:03 No. 003 P. 05

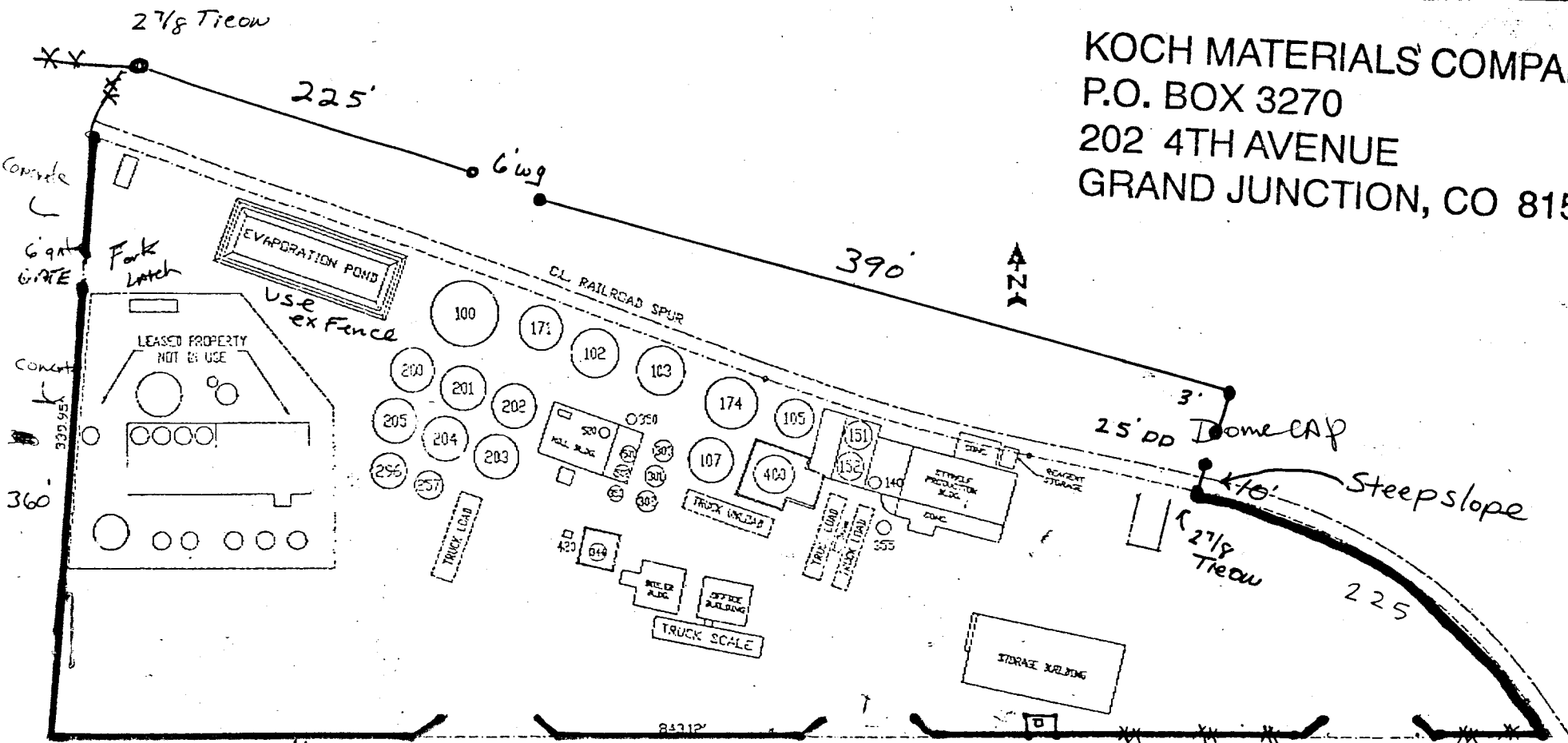

REVISIONS		PROJECT FILE	
REV. NO.	DATE	BY	DESCRIPTION
1	12/90	JE	PLANT
2	9/92	JE	UR
3	3/93	JE	UR

