



Purchasing Division

## ADDENDUM NO. 1

**DATE:** December 29, 2016  
**FROM:** City of Grand Junction Purchasing Division  
**TO:** All Offerors  
**RE:** 1<sup>st</sup> Street Reconstruction (Ouray Ave to North Ave)

Offerors responding to the above referenced solicitation are hereby instructed that the requirements have been clarified, modified, superseded and supplemented as to this date as hereinafter described.

Please make note of the following clarifications:

1. See attached plans/drawings to be added to this solicitation.
2. A bid line item for Quality Control Testing has been added to the solicitation Bid Schedule. Contractor shall utilize this Revised Bid Schedule when submitting their bid response to this solicitation process (see attached).

The original solicitation for the project noted above is amended as noted.

All other conditions of subject remain the same.

Respectfully,

A handwritten signature in black ink, appearing to read "Duane Hoff Jr.", written over a yellow horizontal line.

Duane Hoff Jr.  
City of Grand Junction, Colorado

## Bid Schedule: 1st Street Reconstruction

**Company Name:** \_\_\_\_\_

**Addendum #1**

Item No.	CDOT, City Ref.	Description	Quantity	Units	Unit Price	Total Price
1	108.2	8" Storm Drain Pipe (RCP)	10.	LF	\$ _____	\$ _____
2	108.2	12" Storm Drain Pipe (RCP)	358.	LF	\$ _____	\$ _____
3	108.2	30" Storm Drain Pipe (RCP)	5.	LF	\$ _____	\$ _____
4	108.2	42" Storm Drain Pipe (RCP)	406.	LF	\$ _____	\$ _____
5	108.5	Connect to Existing Manhole	4.	EA	\$ _____	\$ _____
6	108.5	Adjust storm Manhole Rim to Finish Grade (Replace ring and cover with Watertight)	2.	EA	\$ _____	\$ _____
7	108.6	Storm Sewer Basic Manhole (48" I.D.)	1.	EA	\$ _____	\$ _____
8	108.6	Tee Manhole Special (42" X 48")	2.	EA	\$ _____	\$ _____
9	108.6	Tee Manhole Special (48" X 60")	1.	EA	\$ _____	\$ _____
10	108.6	Single Storm Drain Inlet (Large Area Inlet)	9.	EA	\$ _____	\$ _____
11	108.6	Single Storm Drain Inlet (Vertical Curb)	3.	EA	\$ _____	\$ _____
12	202	Removal of Asphalt Mat (Milling)(1"-8")	18,150.	SY	\$ _____	\$ _____
13	202	Removal of concrete. Remove concrete as shown* indicated by cross hatch pattern(includes but not limited to Saw Cutting, curb, gutter, sidewalks, driveways slabs v-pans, curb ramps, intersection corners and aprons)	2,711.	SY	\$ _____	\$ _____
14	202	Remove Tree	9.	EA	\$ _____	\$ _____
15	202	Removal of Bush	43.	EA	\$ _____	\$ _____
16	202	Removal of Sod	4,900.	SF	\$ _____	\$ _____
17	202	Removal of Manhole (Storm)	2.	EA	\$ _____	\$ _____
18	202	Removal of Inlet	8.	EA	\$ _____	\$ _____
19	202	Removal of Ground Sign	1.	EA	\$ _____	\$ _____

## Bid Schedule: 1st Street Reconstruction

**Company Name:** \_\_\_\_\_

**Addendum #1**

Item No.	CDOT, City Ref.	Description	Quantity	Units	Unit Price	Total Price
20	202	Removal of Pipe (12" and Smaller)	305.	LF	¢ _____	¢ _____
21	202	Removal of Pipe (18" and Larger)	75.	LF	¢ _____	¢ _____
22	202	Abandon Pipe by plugging Open end	2.	EA	¢ _____	¢ _____
23	202	Removal of wood boarder	171.	LF	¢ _____	¢ _____
24	202	Removal of Parking Chalks	4.	EA	¢ _____	¢ _____
25	202	Removal of Fence	64.	LF	¢ _____	¢ _____
26	202	Remove post	7.	EA	¢ _____	¢ _____
27	202	Remove buisness sign base (901 and 935 N 1st St and 2582 HWY 6 & 50)	5.	EA	¢ _____	¢ _____
28	202	Remove Pole Foundation	1.	EA	¢ _____	¢ _____
29	202	Remove Light Pole	2.	EA	¢ _____	¢ _____
30	203	Potholing	Lump sum		---	¢ _____
31	203	Unclassified Excavation	13,658.	CY	¢ _____	¢ _____
32	203	Sweeping with Pick-up Broom	70.	HR	¢ _____	¢ _____
33	203	Disposal of Radioactive Materials	250.	CY	¢ _____	¢ _____
34	206	Structural Backfill (Flowfill)(as Required)	100.	CY	¢ _____	¢ _____
35	208	Storm Drain Inlet Protection	14.	EA	¢ _____	¢ _____
36	208	Concrete Washout Facility	4.	EA	¢ _____	¢ _____
37	208	Vehical track Pad	4.	EA	¢ _____	¢ _____
38	208	Erosion Control (Complete In Place)	Lump sum		---	¢ _____
39	209	Dust Abatement	120.	Day	¢ _____	¢ _____
40	210	Reset Sprinkler System ( Complete in Place)	6.	EA	¢ _____	¢ _____
41	210	Reset Sign Panel	21.	EA	¢ _____	¢ _____
42	210	Adjust Water Valve to Finish Grade	20.	EA	¢ _____	¢ _____

## Bid Schedule: 1st Street Reconstruction

**Company Name:** \_\_\_\_\_

**Addendum #1**

Item No.	CDOT, City Ref.	Description	Quantity	Units	Unit Price	Total Price
43	210	Reset Fire Hydrant	1.	EA	₹ _____	₹ _____
44	210	Adjust Water meter to Finished Grade	27.	EA	₹ _____	₹ _____
45	210	Rest Backflow Preventor	3.	EA	₹ _____	₹ _____
46	210	Temporary Sidewalk	100.	LF	₹ _____	₹ _____
47	210	Adjust Manhole to Finished Grade	10.	EA	₹ _____	₹ _____
48	210	Adjust SSCO to Finished Grade	23.	EA	₹ _____	₹ _____
49	210	Reset Parking Blocks	6.	EA	₹ _____	₹ _____
50	210	Reset Business (Sign) (Price to include new Base)	2.	EA	₹ _____	₹ _____
51	210	Reference and Reset Monitoring Well Covers(Protect Monitoring Well in Place)	9.	EA	₹ _____	₹ _____
52	212	Sod (Behind BOW to restore sodded areas	2,205.	SF	₹ _____	₹ _____
53	213	Inorganic mulch (behind BOW to restore Xeriscape or gravel driveway)(4" Deep)	17.	CY	₹ _____	₹ _____
54	304	Subgrade Stabilization (Class 3 ABC)20" Thick(Road Prism)(1st Street)	10,400.	SY	₹ _____	₹ _____
55	304	Aggregate Base Course (Class 6)(12" Thick)(1st St and North Ave)	10,700.	SY	₹ _____	₹ _____
56	304	Aggregate Base Course (Class 6)(6" thick) (Paving behind BOW to Restore Driveways and parking)(FOR HMA ONLY)	1,150.	SY	₹ _____	₹ _____
57	304	Aggregate Base Course (Class 6)(12" Thick)(Connector Roads)	1,250.	SY	₹ _____	₹ _____
58	401	Hot Mix Asphalt (3" Thick)(Gradin SX-75)(Binder 64-22)(Bottom Mat Connector Roads)	1,250.	SY	₹ _____	₹ _____



## Bid Schedule: 1st Street Reconstruction

**Company Name:** \_\_\_\_\_

**Addendum #1**

Item No.	CDOT, City Ref.	Description	Quantity	Units	Unit Price	Total Price
59	401	Hot Mix Asphalt (2" Thick)(Gradin SX-75)(Binder 76-28)(Top Mat Connector Roads)	1,250.	SY	₹ _____	₹ _____
60	401	Hot Mix Asphalt (2" Thick) (Overlay Fuoco DWY)	800.	SY	₹ _____	₹ _____
61	401	Hot Mix Asphalt Grade Transition from Back of Curb to Existing Pavement Grade (Grading SX-75)(Binder 64-22)(Fuoco Driveway)	35.	TON	₹ _____	₹ _____
62	401	Hot Mix Asphalt (4" Thick) (Grading SX-75)(Binder 64-22)(2ea 2"Lifts)(Paving Behind Back of Walk to restore Drives and Parking)	1,150.	SY	₹ _____	₹ _____
63	412	Colored Concrete Pavement (Parking)(Class D)(8" Thick) (Omaha Tan)(Davis Color 5084)(Price to Include 4" Class 6 Aggregate Base Course)	1,190.	SY	₹ _____	₹ _____
64	412	Concrete Pavement (Alley)(Class D)(8" Thick)(Price to Include 4" Class 6 Aggregate Base Course)	250.	SY	₹ _____	₹ _____
65	412	Concrete Pavement (Paving Behind Back of Walk to restore Drives and Parking)(Class D)(6" Thick)(Price to Include 4" Class 6 Aggregate Base Course)	65.	SY	₹ _____	₹ _____
66	420	Geogrid (TriAxial)	1,000.	SY	₹ _____	₹ _____
67	608	Concrete Drainage Pan (1.5' Wide)	5.	LF	₹ _____	₹ _____
68	608	Concrete Drainage Pan (3' Wide)	35.	LF	₹ _____	₹ _____
69	608	Concrete Drainage Pan (6' Wide)	180.	LF	₹ _____	₹ _____
70	608	Concrete Curb ( 6" wide)	2,090.	LF	₹ _____	₹ _____
71	608	Concrete Curb with Spill Gutter (1.5' Wide)	510.	LF	₹ _____	₹ _____
72	608	Concrete Curb and Gutter (2' Wide)	1,350.	LF	₹ _____	₹ _____

## Bid Schedule: 1st Street Reconstruction

**Company Name:** \_\_\_\_\_

**Addendum #1**

Item No.	CDOT, City Ref.	Description	Quantity	Units	Unit Price	Total Price
73	608	Concrete Curb and Gutter (2.5' Wide)	25.	LF	₹ _____	₹ _____
74	608	Concrete Drive Over Curb and Gutter ( 3' Wide)	470.	LF	₹ _____	₹ _____
75	608	Concrete Sidewalk ( 4" Thick)	2,710.	SY	₹ _____	₹ _____
76	608	Monolithic Curb Gutter and Sidewalk (7' Wide)	25.	SY	₹ _____	₹ _____
77	608	Monolithic Curb Gutter and Sidewalk (10' Wide)	300.	SY	₹ _____	₹ _____
78	608	Concrete Curb Ramp (8" thick)	255.	SY	₹ _____	₹ _____
79	608	Concrete Driveway Section ( 8" Thick)	1,690.	SY	₹ _____	₹ _____
80	608	Concrete Intersection Corner	340.	SY	₹ _____	₹ _____
81	608	Concrete Median Edgeing 1.5' Wide(Sunset Rose)(Davis Color 160)	410.	LF	₹ _____	₹ _____
82	608	Detectable Warning (Wet Set) (2'X2")	65.	EA	₹ _____	₹ _____
83	613	Large Splice Box (Quasite 24X36)(Labled "FIBER")	8.	EA	₹ _____	₹ _____
84	613	Splice Box (Quasite 13X24X15)(Labled "Fiber")	8.	EA	₹ _____	₹ _____
85	613	Large Splice Box (48" Manhole Cone Section on Blocks)(Price to include Manhole Ring and Cover labled "TRAFFIC")	7.	EA	₹ _____	₹ _____
86	613	6" Diameter SCH 80 PVC Conduit Duct (With a standard 8KN pull rope pre installed and #10 tracing wire)(to be installed in common trench)	2,500.	LF	₹ _____	₹ _____
87	613	2" Diameter SCH 80 PVC Conduit Duct (With a standard 8KN pull rope pre installed and #10 tracing wire)(to be installed in common trench)	4,300.	LF	₹ _____	₹ _____
88	613	Electrical Utility Trech (24" Wide X 30" Deep) (Including Backfill Material Per Special Provisions)	2,500.	LF	₹ _____	₹ _____

## Bid Schedule: 1st Street Reconstruction

**Company Name:** \_\_\_\_\_

**Addendum #1**

Item No.	CDOT, City Ref.	Description	Quantity	Units	Unit Price	Total Price
89	620	Sanitary Facility		Lump sum	---	\$ _____
90	625	Construction Surveying		Lump sum	---	\$ _____
91	626	Mobilization		Lump sum	---	\$ _____
92	627	Preformed Thermoplastic Pavement Markings (Word Symbol)	360.	SF	\$ _____	\$ _____
93	627	Preformed Thermoplastic Pavement Markings (X-Walk/Stop Bar)	2,200.	SF	\$ _____	\$ _____
94	629	Reference and Reset Survey Monuments	7.	EA	\$ _____	\$ _____
95	629	Set Property Pin Per Legal Description	19.	EA	\$ _____	\$ _____
96	630	Traffic Control Plan		Lump Sum	---	\$ _____
97	630	Traffic Control (Complete In Place)		Lump Sum	---	\$ _____
98	630	Flagging	1,000.	HR	\$ _____	\$ _____
99		<b>Landscaping</b> (per Summary of Approximate Quantities in Drawing Package)		Lump sum	---	\$ _____
100		<b>Irrigation</b> (per Summary of Approximate Quantities in Drawing Package)		Lump sum	---	\$ _____
101	<b>INC</b>	<b>Incentive</b> (Maximum 30 Days @ \$2500/Day)	---	---	---	<u>\$ 75,000.00</u>
102	QC	Quality Control Testing		Lump Sum	---	\$ _____
MCR		Minor Contract Revisions	---	---	---	<u>\$ 100,000.00</u>

**Bid Amount:** \$ \_\_\_\_\_

**Bid Amount:** \_\_\_\_\_

**dollars**

# 1ST STREET RECONSTRUCTION FROM OURAY AVE TO NORTH AVE

PROJECT NO. 201-F1501

- 1 Cover Sheet
- 2 Standard Abbreviations, Legend, And Symbols
- 3 Summary Of Approximate Quantities
- 4 Project Overview
- 5 Project Control Map
- 6-7 Typical Cross Sections
- 8 Utility Details
- 9-14 Utility Plan
  - 15 Storm Drain Vicinity Map
  - 16-21 Storm Drain Plan
  - 22-27 Storm Drain Profile
  - 28-34 Storm Drain Inlet And Manhole Details
  - 35-42 Storm Water Management Plan
  - 43-47 Storm Water Management Plan - Site Map
  - 48-53 Removal Plan
  - 54-59 Roadway Plan
  - 60-64 Staking Plan
  - 65-79 Detailed Grading And Intersection Plans
  - 80-85 0.10 Foot Finished Ground Contour Map
  - 86-121 Roadway Profile
  - 122-134 Roadway Cross Sections
  - 135-140 Signing Plan
  - 141-146 Striping Plan
  - 147-153 Temporary Easement And Right Of Way Plan
  - 154-164 Irrigation Plans
  - 165-174 Landscape Plans

VICINITY MAP

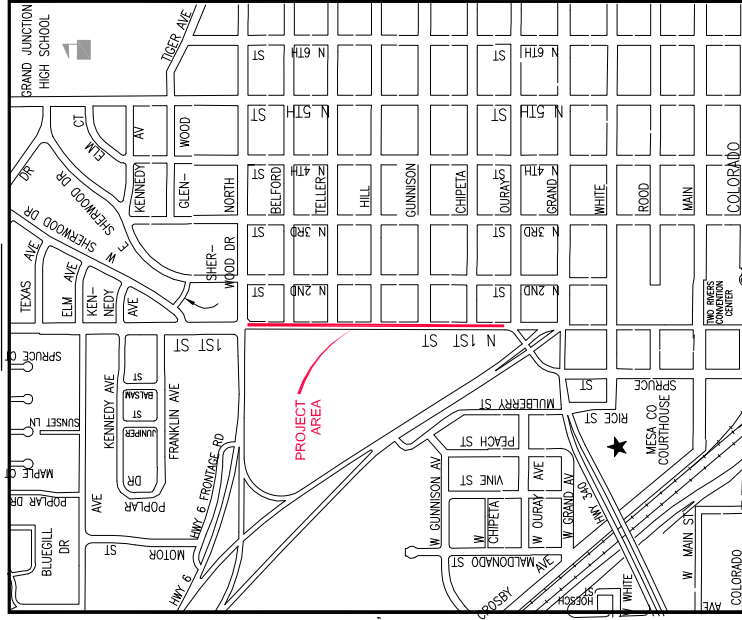

UTILITIES AND AGENCIES		NAME	POSITION	ROLE	MAILING ADDRESS	STREET ADDRESS	CITY, STATE	VOICE-WK	FAX
AGENCY	CITY OF	LEROD, TIMOTHY	PROJECT ENGINEER	PROJECT ENGINEER	250 N. 5th STREET	250 N. 5th STREET	GRAND JCT., CO 81501	(970) 244-1565	(970) 256-4022
	CITY OF	BRET DULLORY	UTILITY ENGINEER	SANITARY SEWER	250 N. 5th STREET	250 N. 5th STREET	GRAND JCT., CO 81501	(970) 244-1590	(970) 256-4022
	IRRIGATION CO.	PHIL BERTRAND		IRRIGATION	688 26 ROAD	688 26 ROAD	GRAND JCT., CO 81506	(970) 242-2762	
	CHARTER	JEFF VALDEZ	MANAGER	CABLE TV	2502 FORESIGHT CIRCLE	2502 FORESIGHT CIRCLE	GRAND JCT., CO 81504	(970) 245-8750	(970) 245-8803
	U.S. WEST/WEST	CHRIS JOHNSON	ENGINEER	TELEPHONE	2524 BUCHMANN AVE	2524 BUCHMANN AVE	GRAND JCT., CO 81504	(970) 244-4311	(970) 246-4349
	UTE WATER	JUSTIN BATES	SUPERVISOR	WATER	PO BOX 460		GRAND JCT., CO 81502	(970) 242-7491	(970) 242-9189
	XCEL	SEE MRYMAN	UNIT MANAGER	GAS, ELECTRIC	2538 BUCHMANN AVE	2538 BUCHMANN AVE	GRAND JCT., CO 81506	(970) 244-2656	(970) 244-2661

REVISION	DATE	DESCRIPTION
REVISION A-XXX	201X	
REVISION A-XXX	201X	
REVISION A-XXX	201X	
REVISION A-XXX	201X	

NOTE: NOTIFY AFFECTED UTILITY W/IN 48 HOURS PRIOR TO EXCAVATIONS THAT WILL EXPOSE UTILITY UNITS. THE COVER SHEET WILL HAVE LISTING OF UTILITY GROUPS AND TELEPHONE NUMBERS.



Know what's below.  
Call before you dig.



*Public Works  
Engineering Division*

DRAWING STATUS:	DESIGNED BY:	REVIEWED BY:
PROGRESS FINAL CONSTRUCTION DRAWINGS C-ADJUST	JUSTIN WENSEL, PROJECT ENGINEER	TRISTON C. PRALL, CITY ENGINEER
		AUTHORIZED FOR CONSTRUCTION
		ACCEPTED AS CONSTRUCTED



NOTES:

JUST A PLACE HOLDER IN THE PLAN SET FOR NDW

DESCRIPTION	DATE	DESIGNED BY	DATE 2016	SCALE	PLAN & PROFILE
REVISION A XXX	---	JCS	---	0	PLAN
REVISION B XXX	---	JCS/AJV	---	10	PROFILE
REVISION C XXX	---	SBC	---	10	PLAN
REVISION D XXX	---	ICP	---	10	PROFILE



PUBLIC WORKS  
AND UTILITIES  
ENGINEERING DIVISION

1ST STREET RECONSTRUCTION  
SUMMARY OF APPROXIMATE QUANTITIES

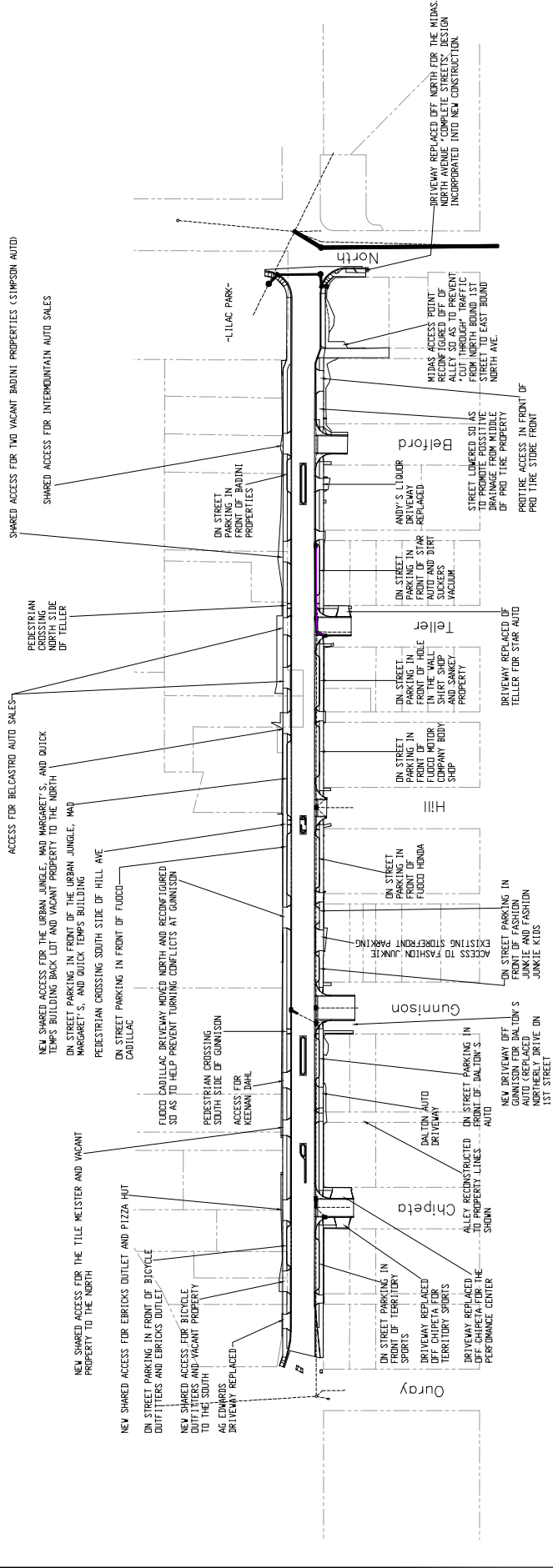
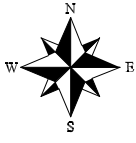

NOTES:

- CONTINUOUS DETACHED SIDEWALK FROM DURAY TO ALLEY NORTH OF BELFORD BOTH SIDES OF 1ST STREET
- IN ADDITION TO VEHICULAR TRAVEL LANES (1 EACH NORTH AND SOUTH BOUND) THERE WILL BE BIKE LANES ON BOTH SIDES OF 1ST STREET FROM DURAY TO NORTH
- STREETSCAPING IN MEDIANS AND ISLANDS

REVISION	DATE	DESCRIPTION
REVISION A XXX		
REVISION B XXX		
REVISION C XXX		
REVISION D XXX		

DATE	DESIGNED BY	CHECKED BY	APPROVED BY
2016	JCS	SBS	TCF
2016	JCS	SBS	TCF
2016	JCS	SBS	TCF
2016	JCS	SBS	TCF

SCALE	DATE	PROJECT
1" = 20'	JULY	1ST STREET RECONSTRUCTION
1" = 40'	JULY	1ST STREET RECONSTRUCTION
1" = 80'	JULY	1ST STREET RECONSTRUCTION



PUBLIC WORKS AND UTILITIES ENGINEERING DIVISION

1ST STREET RECONSTRUCTION PROJECT OVERVIEW

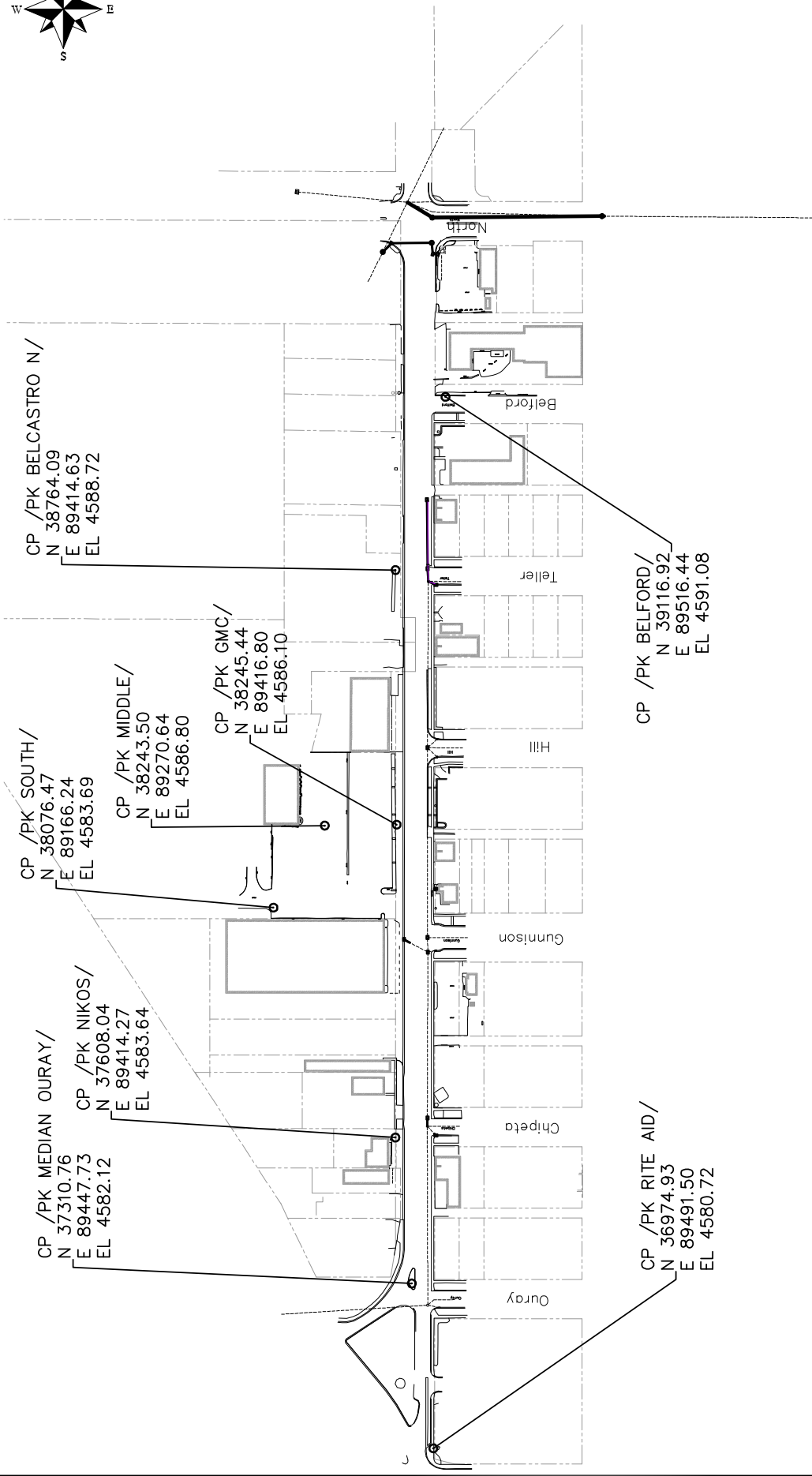
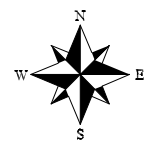

DESCRIPTION	DATE	DRAWN BY	JCS	DATE 2016
REVISION A XXX	---	---	---	---
REVISION B XXX	---	---	---	---
REVISION C XXX	---	---	---	---
REVISION D XXX	---	---	---	---

DESIGNED BY	DATE 2016	DESIGNED BY	JCS/AJW	DATE 2016
CHECKED BY	SBC	DATE 2016	---	---
APPROVED BY	TOP	DATE 2016	---	---

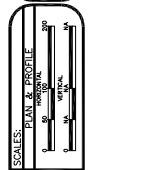

PUBLIC WORKS  
AND UTILITIES  
ENGINEERING DIVISION

1ST STREET RECONSTRUCTION  
PROJECT CONTROL MAP



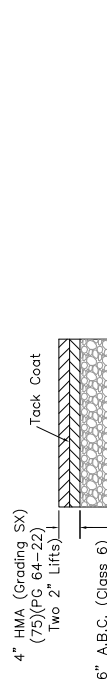
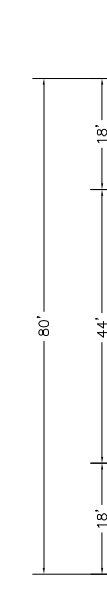
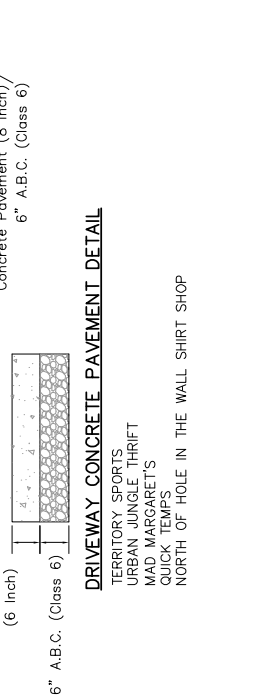
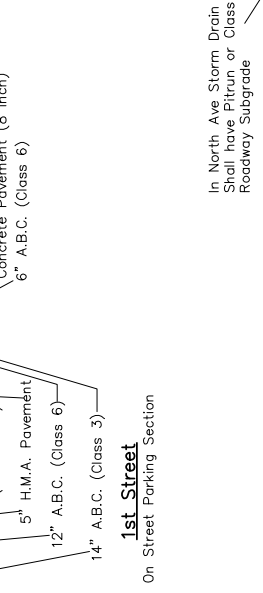
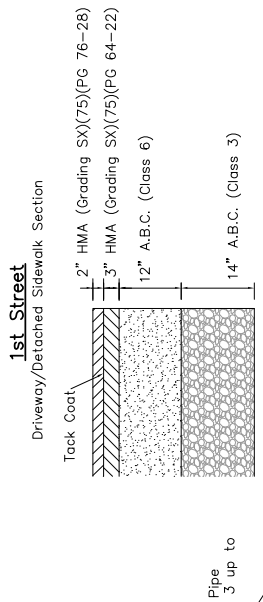
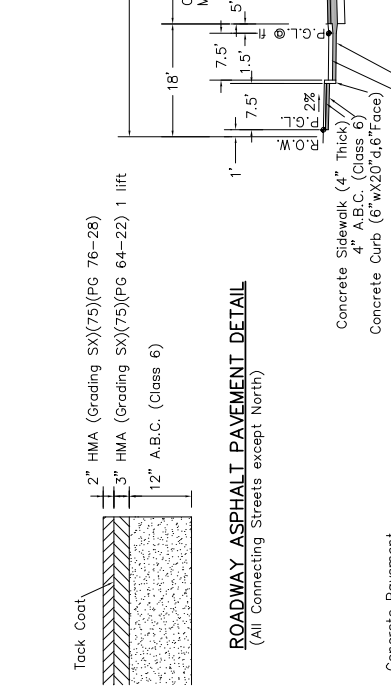
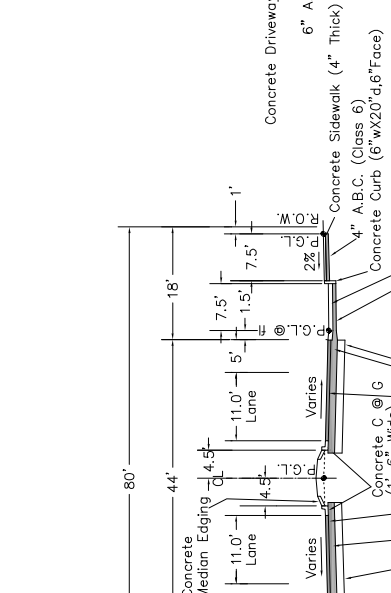
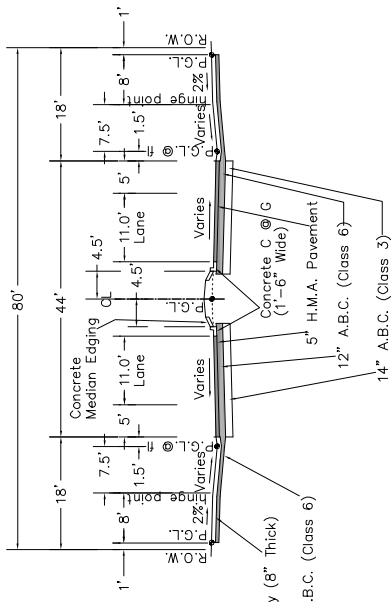

**ROADWAY ASPHALT PAVEMENT DETAIL**  
(1st Street and North Ave)

**DRIVEWAY CONCRETE PAVEMENT DETAIL**

**DRIVEWAY ASPHALT PAVEMENT DETAIL**

**Notes:**

- Any Combination Of Landscape Boulevard, On Street Parking, Or Driveway/detached Sidewalk May Occur At Any Given Station Outside Of The 5' Bike Lane. See The Roadway Plan And The Staking Plan For Specific Beginning And Ending Stations. Sections Are Shown Symmetrical For Ease Of Illustration.
- Extend Full Pavement Base Section 6" Beyond Back Of Curbs (Typical)
- See Landscape Plans For Work Between Sidewalk and Back Of Curb (Landscape Boulevard) and Medians
- See Pavement Plan For Extents Of Concrete Pavement and Asphalt Pavement Sections.
- See Roadway Plan and Striping Plan for Painted Median in lieu of Curbed Median

**Notes:**

- Any Combination Of Landscape Boulevard, On Street Parking, Or Driveway/detached Sidewalk May Occur At Any Given Station Outside Of The 5' Bike Lane. See The Roadway Plan And The Staking Plan For Specific Beginning And Ending Stations. Sections Are Shown Symmetrical For Ease Of Illustration.
- Extend Full Pavement Base Section 6" Beyond Back Of Curbs (Typical)
- See Landscape Plans For Work Between Sidewalk and Back Of Curb (Landscape Boulevard) and Medians
- See Pavement Plan For Extents Of Concrete Pavement and Asphalt Pavement Sections.
- See Roadway Plan and Striping Plan for Painted Median in lieu of Curbed Median

**Notes:**

- Any Combination Of Landscape Boulevard, On Street Parking, Or Driveway/detached Sidewalk May Occur At Any Given Station Outside Of The 5' Bike Lane. See The Roadway Plan And The Staking Plan For Specific Beginning And Ending Stations. Sections Are Shown Symmetrical For Ease Of Illustration.
- Extend Full Pavement Base Section 6" Beyond Back Of Curbs (Typical)
- See Landscape Plans For Work Between Sidewalk and Back Of Curb (Landscape Boulevard) and Medians
- See Pavement Plan For Extents Of Concrete Pavement and Asphalt Pavement Sections.
- See Roadway Plan and Striping Plan for Painted Median in lieu of Curbed Median

**TYPICAL\_SECTION NOTES**

~ Profile Grade Line  
 ~ P.C.C.P.  
 ~ H.M.A.  
 ~ Aggregate Base Course

**TYPICAL\_SECTION NOTES**

~ Profile Grade Line  
 ~ P.C.C.P.  
 ~ H.M.A.  
 ~ Aggregate Base Course

**TYPICAL\_SECTION NOTES**

~ Profile Grade Line  
 ~ P.C.C.P.  
 ~ H.M.A.  
 ~ Aggregate Base Course

**1st STREET RECONSTRUCTION TYPICAL CROSS SECTIONS**

**1st STREET RECONSTRUCTION TYPICAL CROSS SECTIONS**

**1st STREET RECONSTRUCTION TYPICAL CROSS SECTIONS**

**PUBLIC WORKS AND UTILITIES ENGINEERING DIVISION**

**PUBLIC WORKS AND UTILITIES ENGINEERING DIVISION**

**PUBLIC WORKS AND UTILITIES ENGINEERING DIVISION**

**City of Grand Junction COLORADO**

**City of Grand Junction COLORADO**

Vertical Scale this section Greatly Exaggerated for illustration purposes

10' Parallel Parking or 20' Left Turn in Negotiation Area From North Bound 1st Street Left Turn Movement

Vertical Scale this section Greatly Exaggerated for illustration purposes

Vertical Scale this section Greatly Exaggerated for illustration purposes

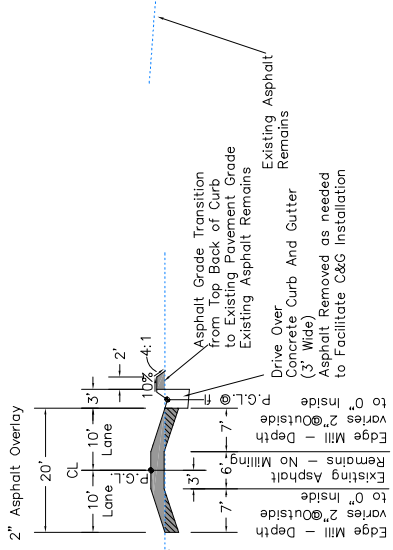
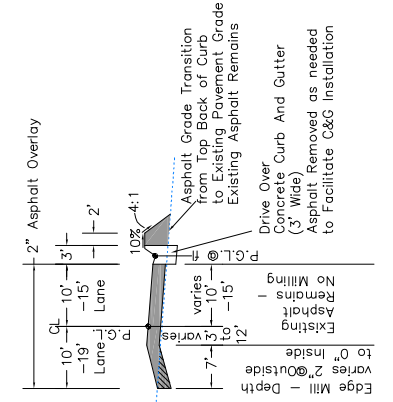
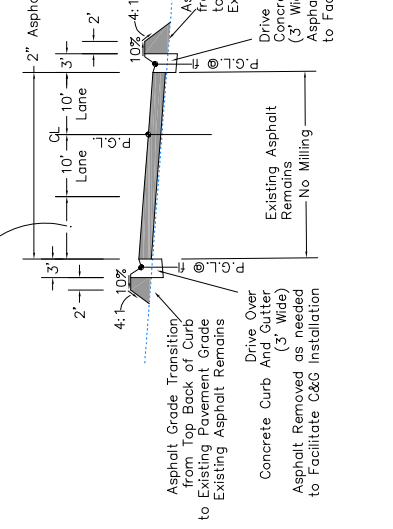

**Fuoco Driveway**  
CL Sta 1+44 to 2+85

**Fuoco Driveway**  
CL Sta 1+00 to 1+44

**Fuoco Driveway**  
CL Sta 0+00 to 1+00

**TYPICAL SECTION NOTES**

- P.G.L. Profile Grade Line
- P.C.C.P. Portland Cement Concrete Pavement
- H.M.A. Hot Mix Asphalt
- A.B.C. Aggregate Base Course

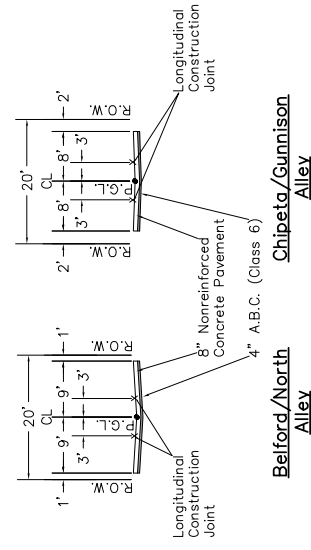

**Belford/North Alley**

**Chipeta/Gunnison Alley**

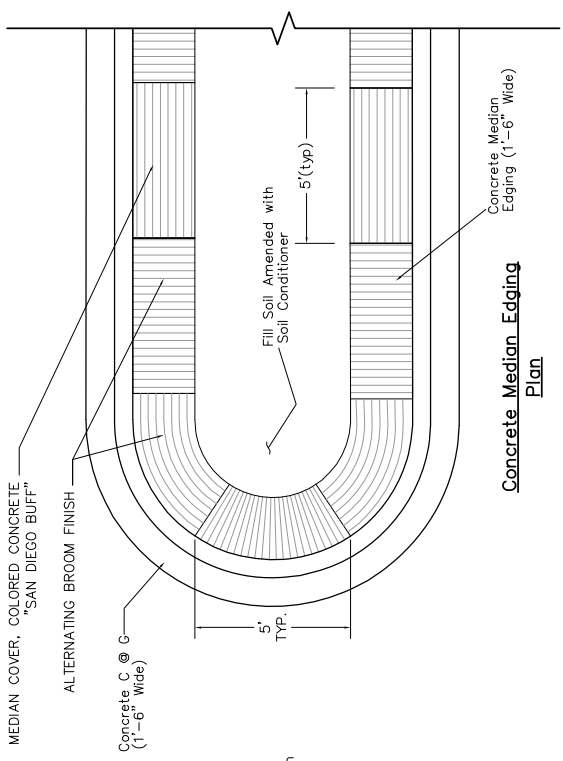

**Concrete Median Edging Plan**

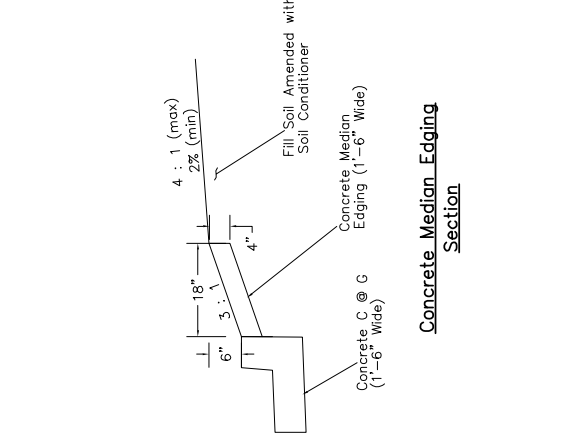

**Concrete Median Edging Section**

REVISION	DATE	DESCRIPTION
REVISION A	2016	ISSUED FOR PERMITS
REVISION B	2016	ISSUED FOR PERMITS
REVISION C	2016	ISSUED FOR PERMITS
REVISION D	2016	ISSUED FOR PERMITS

SCALE	DATE	DATE	DATE	DATE
PLAN	JCS	JCS	JCS	JCS
SECTION	JCS	JCS	JCS	JCS
PROFILE	JCS	JCS	JCS	JCS



**PUBLIC WORKS AND UTILITIES ENGINEERING DIVISION**

**1ST STREET RECONSTRUCTION TYPICAL CROSS SECTIONS**

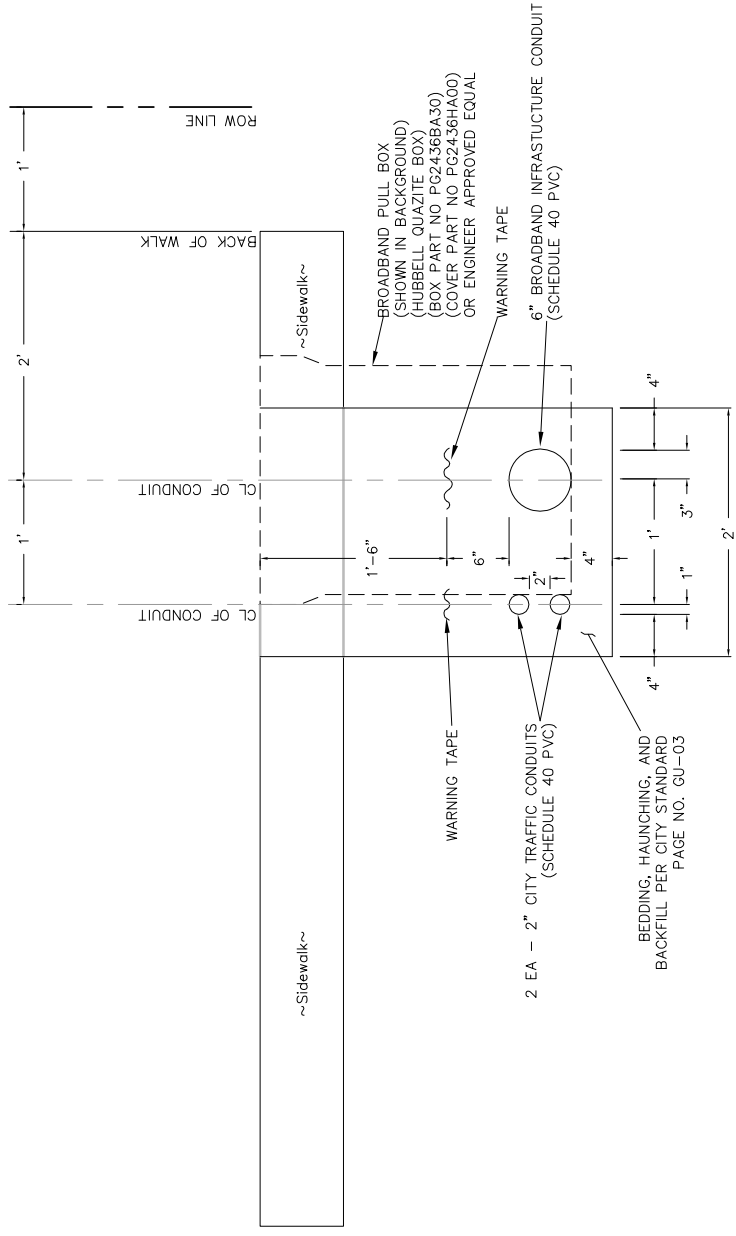

TYPICAL CONDUIT JOINT TRENCH DETAIL

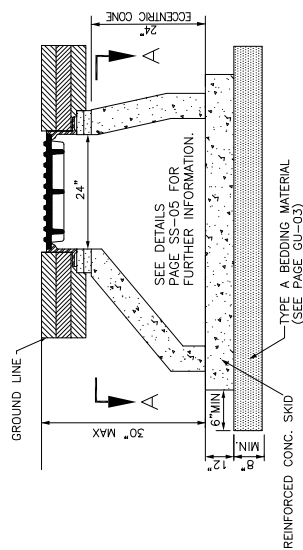

CITY TRAFFIC MANHOLE

1ST STREET RECONSTRUCTION  
UTILITY DETAILS

PUBLIC WORKS  
AND UTILITIES  
ENGINEERING DIVISION



SCALES:

PLAN	1" = 10'
PROFILE	1" = 1'

DRAWN BY	JCS	DATE	2016
DESIGNED BY	JCS/AJV	DATE	2016
CHECKED BY	SBS	DATE	2016
APPROVED BY	TCF	DATE	2016

REVISION	DATE	DESCRIPTION
REVISION A	2016	
REVISION B	2016	
REVISION C	2016	
REVISION D	2016	

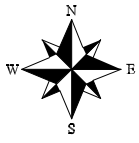

SEE STAKING PLANS FOR STAKING DATA  
MCGOVERN ENTERPRISES INC PIZZA HUT 773  
676 HIGH PLAINS PIZZA  
PO BOX 2438 LIBERAL, KS 67905

PIZZA HUT  
601 N 1ST ST  
RESET BACKFLOW PREVENTER TO THIS APPROXIMATE LOCATION  
ADJUST WATER METER TO FINISHED GRADE (2 EA)

RISKEY BUSINESS LLC  
539 N 1ST ST  
GRAND JUNCTION, CO 81501  
eBRICKS OUTLET  
539 N 1ST ST  
WATER METER WILL BE RESET OUT OF PARKING AREA BY CITY CREWS ADJUST WATER METER TO FINISHED GRADE AT FINAL LOCATION

BRAD R STEWART  
639 W OHARAWAY BLVD  
GRAND JUNCTION, CO 81504  
BICYCLE OUTFITTERS  
537 N 1ST ST  
ADJUST SSSCO TO FINISHED GRADE AND PROVIDE RING AND COVER PER CITY OF GJ STD. DETAIL SS-07 (SEWER SERVICE CLEANOUT WITHIN RIGHT-OF-WAY) (2 EA)  
ADJUST WATER METER TO FINISHED GRADE

RYAN T MIZUSHIMA  
1009 HERBERT CTR  
GRAND JUNCTION, CO 81505  
LIMITS OF DISTURBED AREA  
CONTRACTOR SHALL TAKE SPECIAL CARE TO AVOID DAMAGE TO GAS LINE DURING ROADWAY CONSTRUCTION

PROTECT UTILITY POLE. PLACE EXPANSION JOINT MATERIAL AROUND AND FORM WALK AROUND POLE.  
RESET BACKFLOW PREVENTER TO THIS APPROXIMATE LOCATION OUTSIDE OF RIGHT OF WAY.  
ADJUST WATER METER TO FINISHED GRADE

ADJUST SSSCO TO FINISHED GRADE AND PROVIDE RING AND COVER PER CITY OF GJ STD. DETAIL SS-07 (SEWER SERVICE CLEANOUT WITHIN RIGHT-OF-WAY)

IRRIGATION CONDUIT SEE IRRIGATION PLANS (TYPICAL)

BROADBAND PULL BOX 15+03.05  
36.94' RL  
4382.35

ADJUST MANHOLE TO FINISHED GRADE (SANITARY SEWER)

VACANT  
516 N 1ST ST  
MARK L GAMBLE  
1009 HERBERT CTR  
GRAND JUNCTION, CO 81502

POTHOLE UTILITY AHEAD OF CONSTRUCTION AND ADJUST CONDUIT GRADE ACCORDINGLY TO AVOID CONFLICT

ADJUST WATER METER TO FINISHED GRADE (2 EA)  
BRAD R STEWART  
639 W OHARAWAY BLVD  
GRAND JUNCTION, CO 81504

TERRITORY SPORTS  
534 N 1ST ST  
ADJUST WATER METER TO FINISHED GRADE (2 EA)

PROTECT SSSCO AND GAS METER IN PLACE  
RESET UTILITY/LIGHT POLE (BY OTHERS)  
ADJUST WATER METER TO FINISHED GRADE

UTILITY CONFLICT - PUSH BOTH TRAFFIC CONDUITS AND BROADBAND CONDUIT BELOW STORM DRAIN AND ELECTRIC.

ADJUST WATER VALVE TO FINISHED GRADE  
CITY TRAFFIC MANHOLE  
18+01.08  
35.96' RL  
4582.95  
RESET FIRE HYDRANT 9ft NORTH AS SHOWN

PERFORMANCE CENTER  
616 N 1ST ST  
VICKIE L BADINI  
AND  
616 N 1ST ST  
GRAND JUNCTION, CO 81501

ADJUST WATER VALVE TO FINISHED GRADE (2 EA)

MATCH LINE STA 19+00

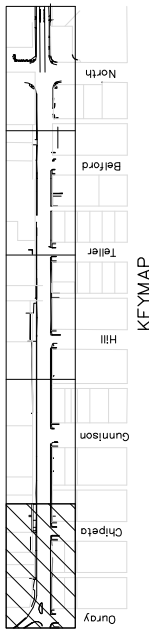

1ST STREET RECONSTRUCTION  
UTILITY PLAN  
STA 14+00 TO STA 19+00

PUBLIC WORKS  
AND UTILITIES  
ENGINEERING DIVISION



DESIGNED BY	JCS	DATE	2016
CHECKED BY	SBS	DATE	2016
APPROVED BY	TCF	DATE	2016

REVISION	XXX	DATE	2016
REVISION	XXX	DATE	2016
REVISION	XXX	DATE	2016
REVISION	XXX	DATE	2016

SEE STAKING PLANS FOR STAKING DATA

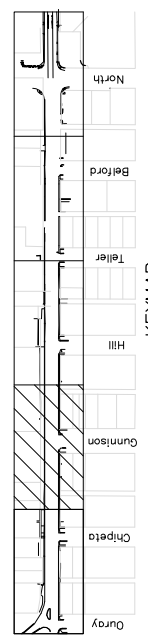
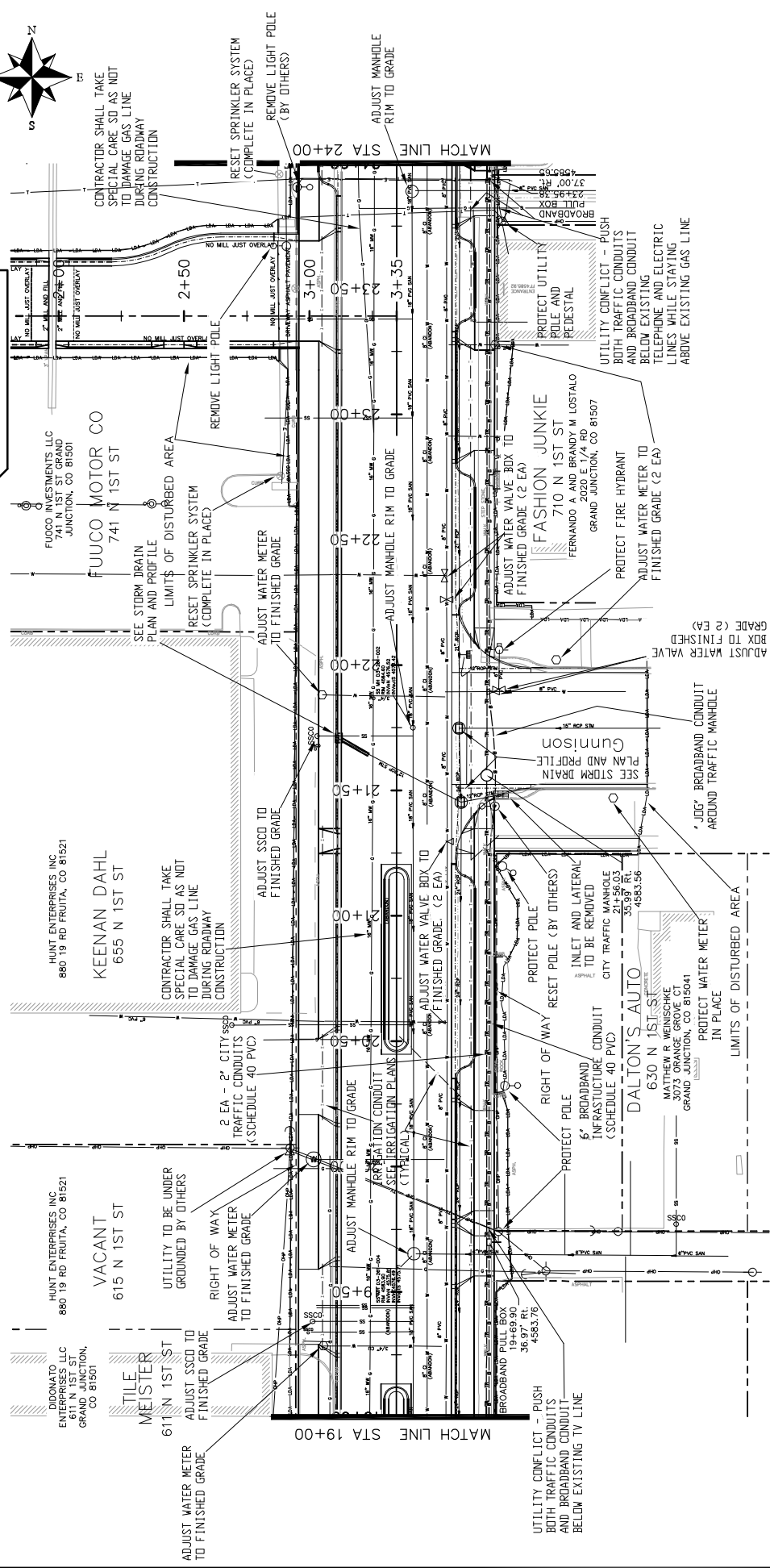
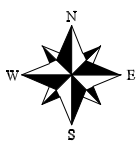

<p>SECTION A XXX REVISION A XXX REVISION B XXX REVISION C XXX</p>	<p>DATE 201X 201X 201X</p>	<p>DRAWN BY JCS DESIGNED BY JCS/AJM CHECKED BY SBC APPROVED BY TDP</p>	<p>DATE 2016 DATE 2016 DATE 2016 DATE 2016</p>	<p>SCALES: PLAN &amp; PROFILE 1" = 40' HORIZONTAL 1" = 4' VERTICAL</p>	<p>KEYMAP</p>	<p>CITY OF Grand Junction COLORADO</p>	<p>PUBLIC WORKS AND UTILITIES ENGINEERING DIVISION</p>	<p>1ST STREET RECONSTRUCTION UTILITY PLAN STA 19+00 TO STA 24+00</p>	<p>10</p>
---	--	--	--	--	---------------	--	--	--	-----------

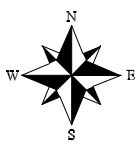

SEE STAKING PLANS FOR STAKING DATA

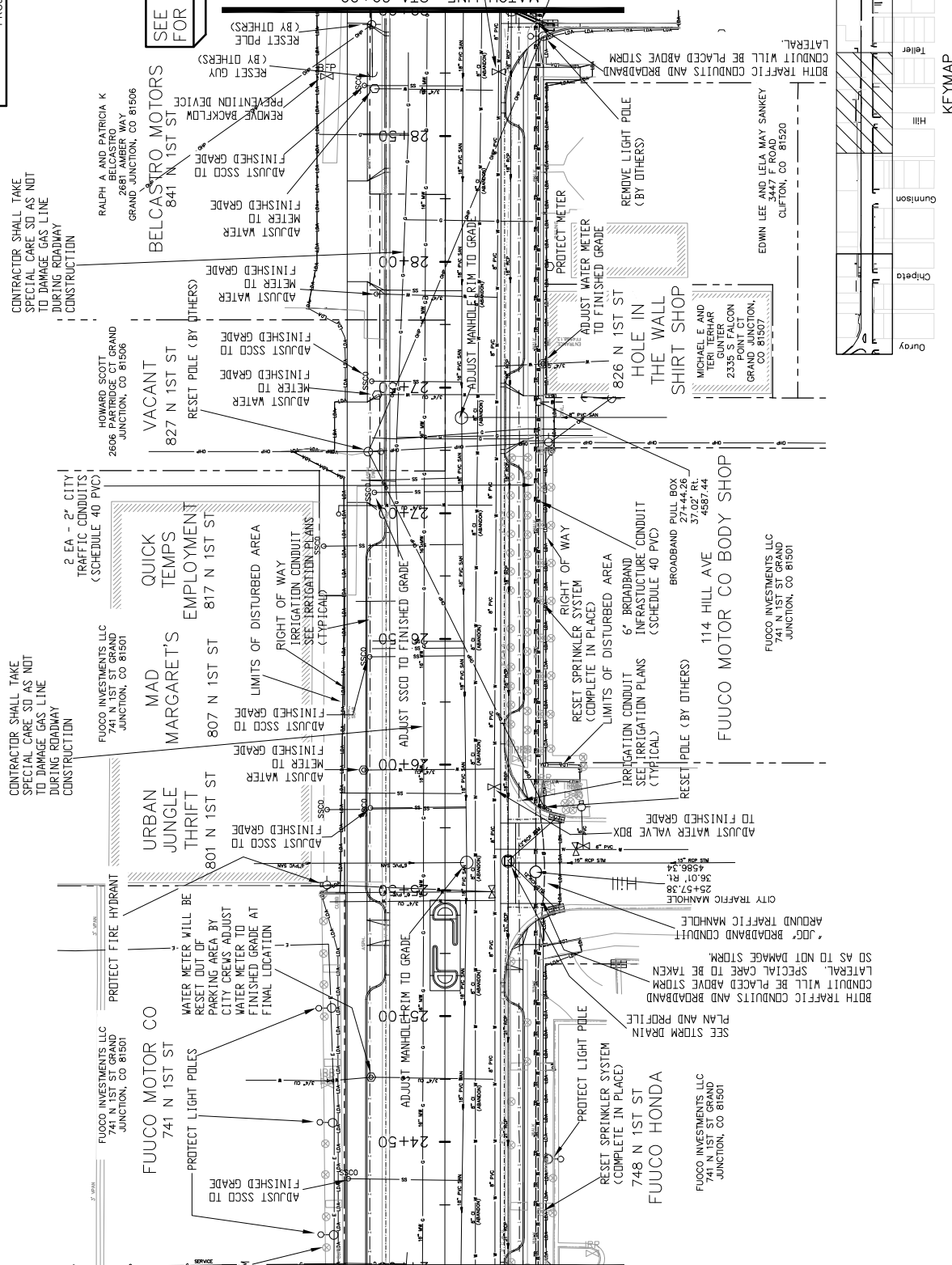

11  
1ST STREET RECONSTRUCTION  
UTILITY PLAN  
STA 24+00 TO STA 29+00

PUBLIC WORKS  
AND UTILITIES  
ENGINEERING DIVISION



REVISION	DATE	DESCRIPTION
REVISION A	2016	DESIGNED BY JCS
REVISION B	2016	CHECKED BY SBS
REVISION C	2016	APPROVED BY TOP
REVISION D	2016	

DATE	DATE 2016	DATE 2016	DATE 2016
DESIGNED BY	JCS	DATE 2016	
CHECKED BY	SBS	DATE 2016	
APPROVED BY	TOP	DATE 2016	

SCALE	PLAN	PROFILE
1" = 40'	1" = 40'	1" = 40'

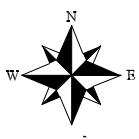

BERTRAND & COMPANY  
798 25 RD GRAND JUNCTION,  
CO 81505

SEE STAKING PLANS  
FOR STAKING DATA

BERTRAND & COMPANY  
798 25 RD GRAND JUNCTION,  
CO 81505

BERTRAND & COMPANY  
798 25 RD GRAND JUNCTION,  
CO 81505

BERTRAND & COMPANY  
798 25 RD GRAND JUNCTION,  
CO 81505

BERTRAND & COMPANY  
798 25 RD GRAND JUNCTION,  
CO 81505

LARRY J BADINI  
2215 PIAZZA WAY  
GRAND JUNCTION, CO 81506

VACANT  
901 N 1ST ST

VACANT  
901 N 1ST ST

LARRY J BADINI  
2215 PIAZZA WAY  
GRAND JUNCTION, CO 81506

VACANT  
901 N 1ST ST

VACANT  
901 N 1ST ST

RAUL A AND PATRICIA K  
BELCASTRO  
2681 AMBER WAY  
GRAND JUNCTION, CO 81506

BELCASTRO MOTORS  
841 N 1ST ST

INTER MOUNTAIN AUTO SALES  
935 N 1ST ST

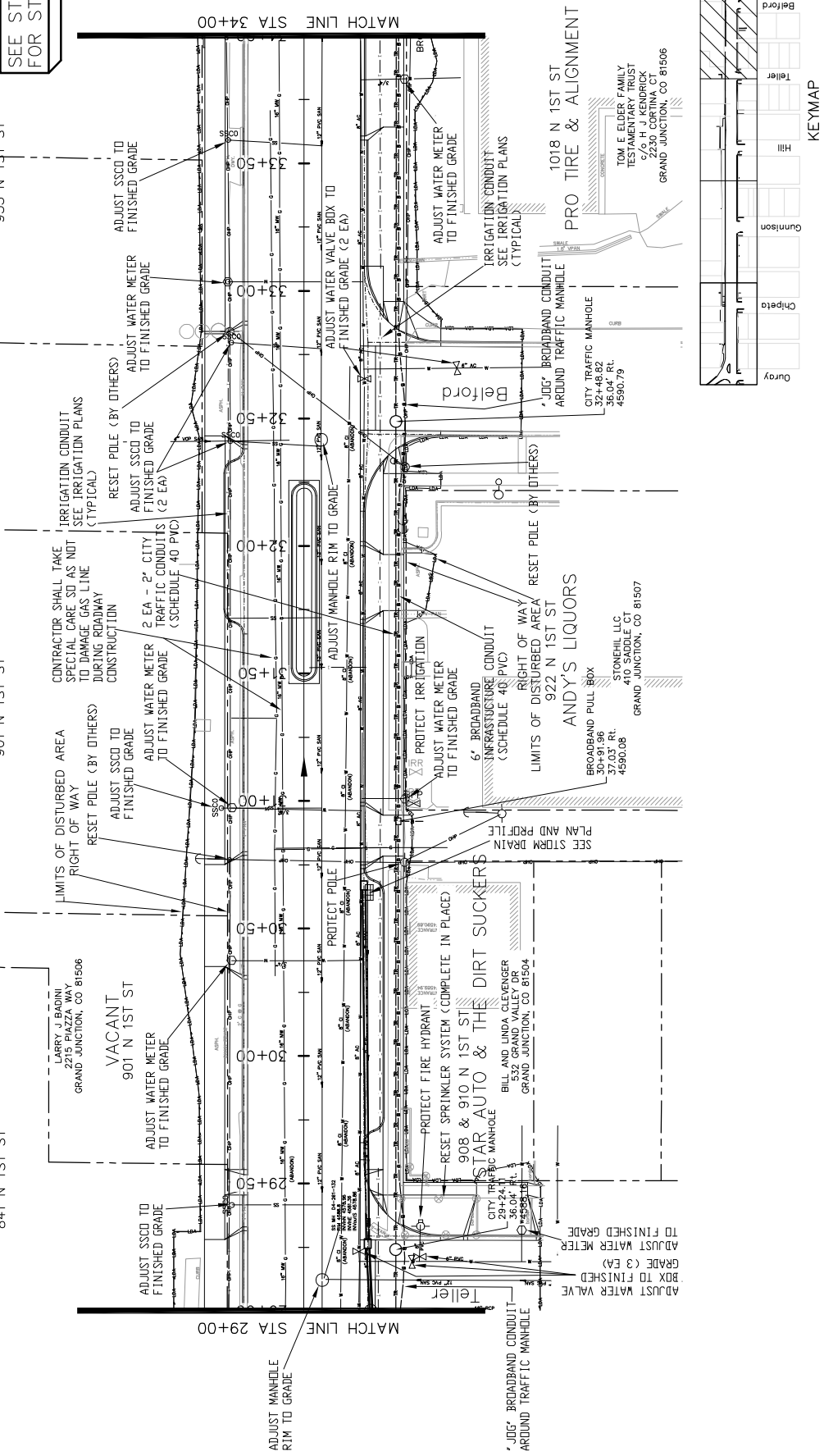

MATCH LINE STA 34+00

MATCH LINE STA 29+00

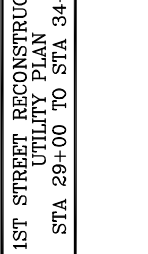

1018 N 1ST ST  
PRO TIRE & ALIGNMENT

TOM E ELDER FAMILY  
TRUCKS & EQUIPMENT  
700 H KENDRICK  
2230 CORTINA CT  
GRAND JUNCTION, CO 81506

CITY TRAFFIC MANHOLE  
32+48.82  
36.04' RT.  
4590.79

\* JIG\* BROADBAND CONDUIT  
AROUND TRAFFIC MANHOLE

RIGHT OF WAY RESET POLE (BY OTHERS)  
922 N 1ST ST  
ANDY'S LIQUORS

BROADBAND PULL BOX  
30+91.96  
37.03' RT.  
4590.08

STONEHILL LLC  
410 SADDLE CT  
GRAND JUNCTION, CO 81507

SEE STORM DRAIN  
PLAN AND PROFILE

PROTECT FIRE HYDRANT  
RESET SPRINKLER SYSTEM (COMPLETE IN PLACE)  
908 & 910 N 1ST ST  
STAR AUTO & THE DIRT SUCKERS

BILL AND LINDA CLEVENGER  
432 GRAND VALLEY DR  
GRAND JUNCTION, CO 81504

CITY TRAFFIC MANHOLE  
29+24.11  
35.00' RT.  
4598.18

\* JIG\* BROADBAND CONDUIT  
AROUND TRAFFIC MANHOLE

REVISION	DATE	DESCRIPTION
REVISION A	2016	DATE 2016
REVISION B	2016	DESIGNED BY JCS/JAV DATE 2016
REVISION C	2016	CHECKED BY SBS DATE 2016
REVISION D	2016	APPROVED BY TCP DATE 2016

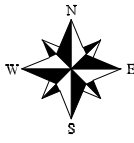

SEE STAKING PLANS FOR STAKING DATA

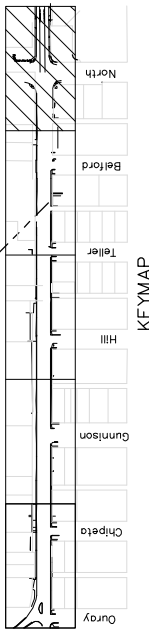
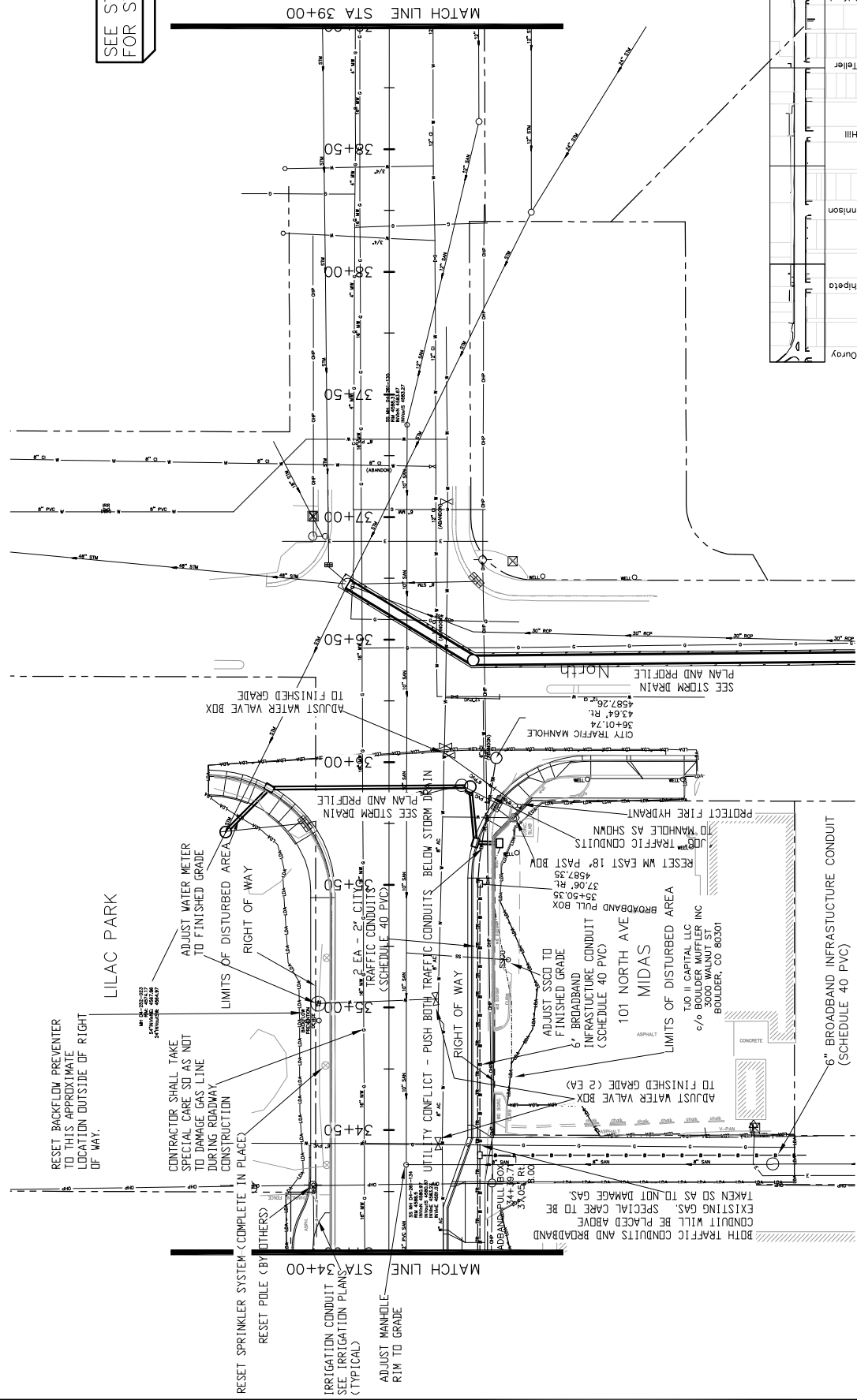

REGION A XXX REVISION A XXX REVISION B XXX REVISION C XXX	DESCRIPTION DATE 2016 DESIGNED BY JCS CHECKED BY SBS APPROVED BY TDP	DATE 2016 DATE 2016 DATE 2016 DATE 2016	SCALES: PLAN & PROFILE 1" = 40' HORIZONTAL 1" = 4' VERTICAL	DRAWN BY JCS DESIGNED BY JCS CHECKED BY SBS APPROVED BY TDP	DATE 2016 DATE 2016 DATE 2016 DATE 2016
--	--	--	---	--	--

**CITY OF Grand Junction COLORADO**  
**PUBLIC WORKS AND UTILITIES ENGINEERING DIVISION**  
**1ST STREET RECONSTRUCTION UTILITY PLAN**  
 STA 34+00 TO STA 39+00



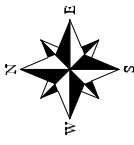

SEE STAKING PLANS  
FOR STAKING DATA

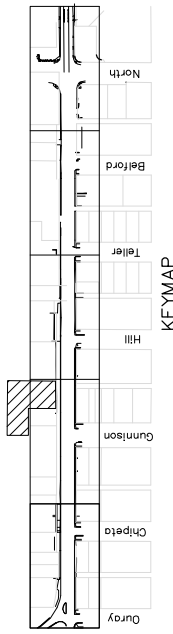
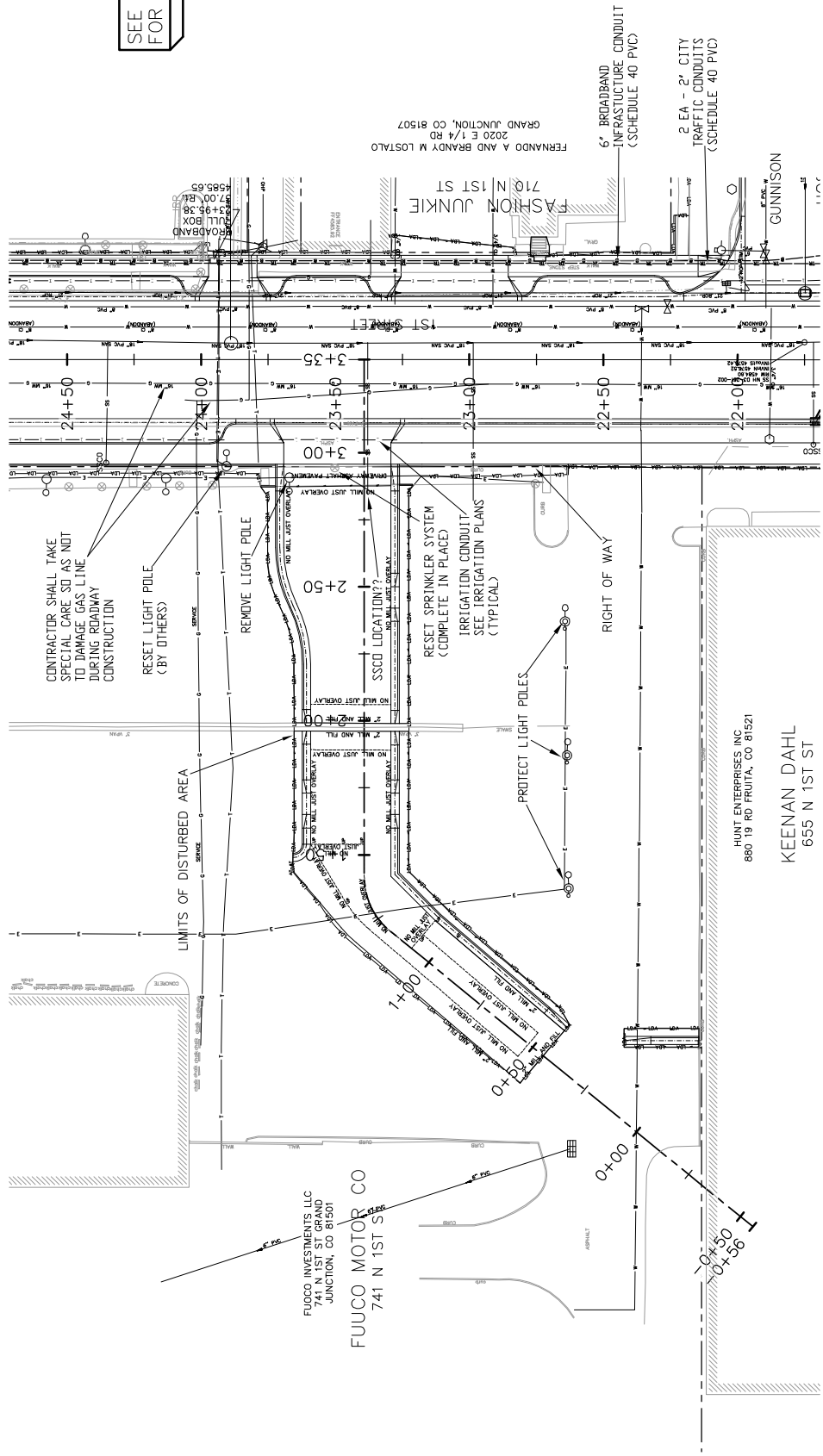

1ST STREET RECONSTRUCTION  
UTILITY PLAN  
FUOCO CADILLAC

PUBLIC WORKS  
AND UTILITIES  
ENGINEERING DIVISION



SCALES:

PLAN	1" = 40'
PROFILE	1" = 10'

DATE	DATE 2016
DRAWN BY	JCS
DESIGNED BY	JCS
CHECKED BY	SBS
APPROVED BY	TOP

DESCRIPTION	DATE
REVISION A XXX	2016
REVISION B XXX	2016
REVISION C XXX	2016
REVISION D XXX	2016

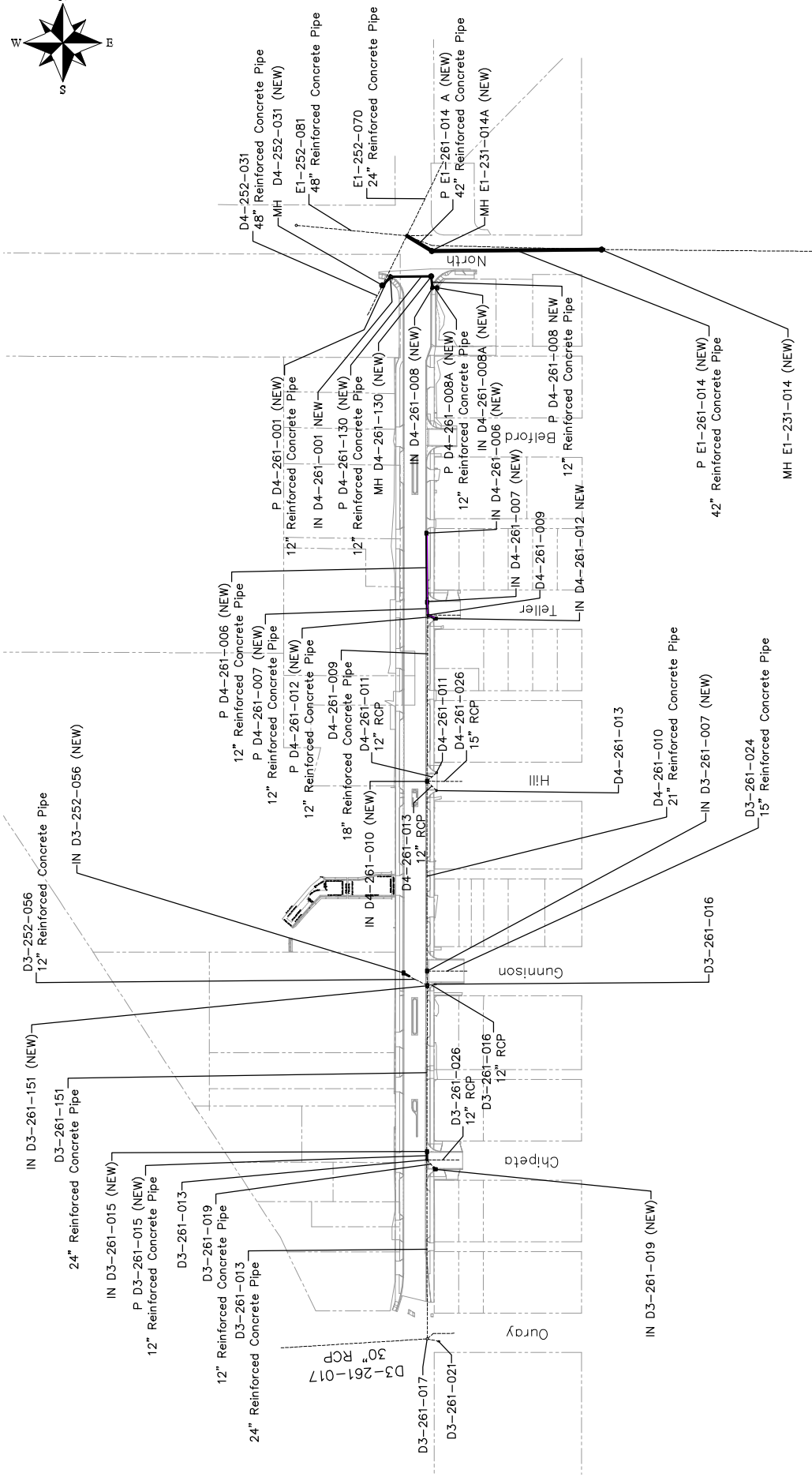
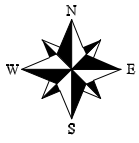

REVISION A XXX REVISION B XXX REVISION C XXX REVISION D XXX	DATE 2016 2016 2016 2016	DRAWN BY JCS DESIGNED BY JCS/AJV CHECKED BY SBS APPROVED BY TCP	DATE 2016 DATE 2016 DATE 2016 DATE 2016	SCALE: PLAN & PROFILE 1" = 40' HORIZONTAL 1" = 4' VERTICAL		PUBLIC WORKS AND UTILITIES ENGINEERING DIVISION	1ST STREET RECONSTRUCTION STORM DRAIN VICINITY MAP	51
--	--------------------------------------	--	--	--	--	---	--	----

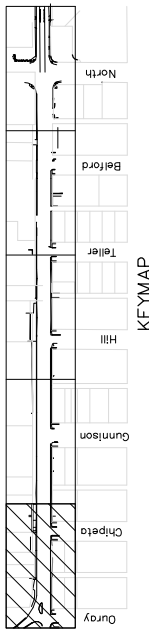
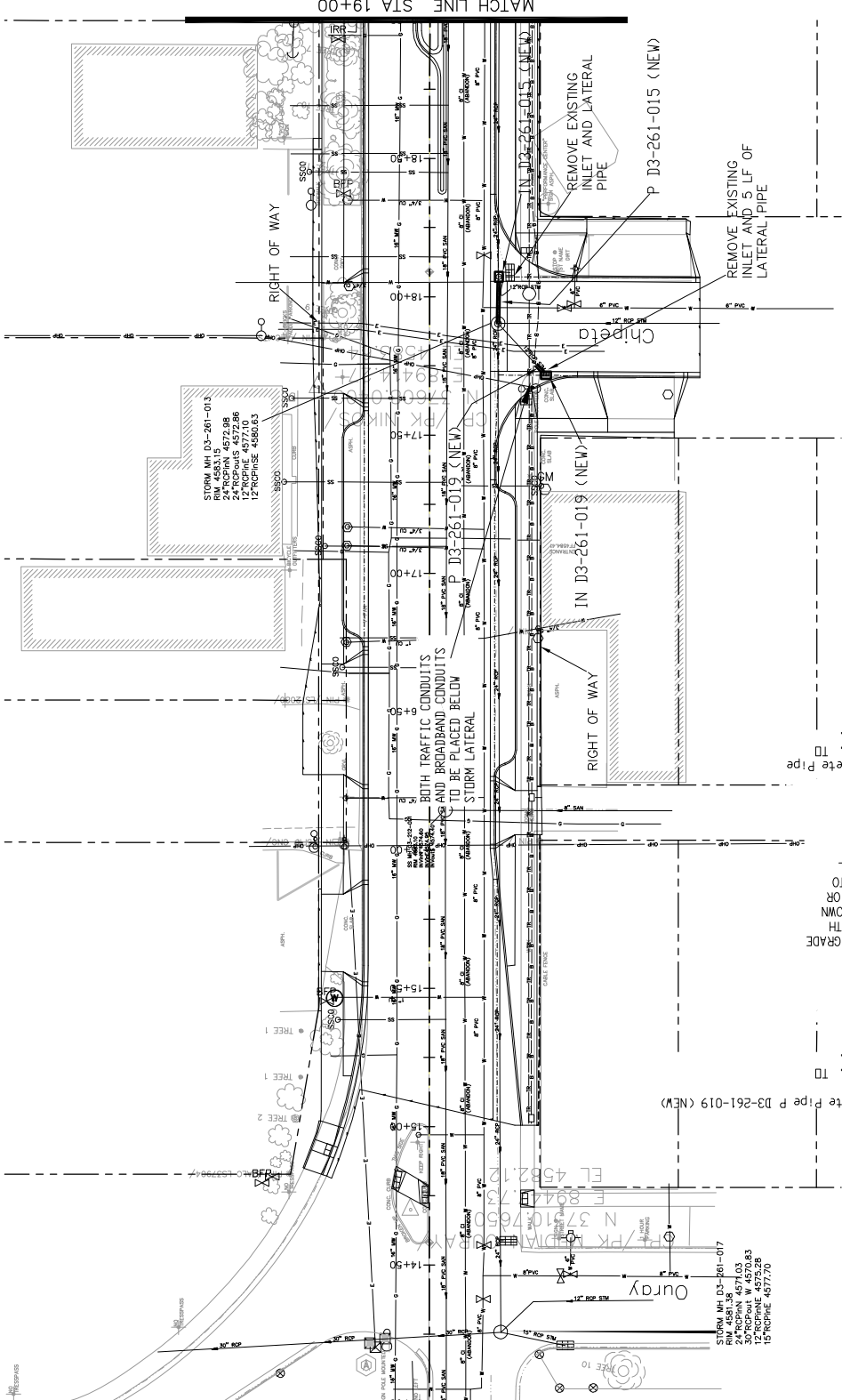
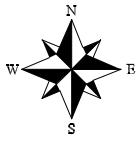

**1ST STREET RECONSTRUCTION  
STORM DRAIN PLAN  
STA 14+00 TO STA 19+00**

**PUBLIC WORKS  
AND UTILITIES  
ENGINEERING DIVISION**



SCALE	DATE	BY
AS SHOWN	JUL 2016	JCS

DESCRIPTION	DATE	BY
REVISION A XXX	JUL 2016	JCS
REVISION B XXX	AUG 2016	JCS
REVISION C XXX	SEP 2016	JCS
REVISION D XXX	OCT 2016	JCS

IN D3-261-015 (NEW)  
 STA 17+07.26, 24.96 RT.  
 STA 17+90.35, 24.67 RT. TO  
 P D3-261-015 (NEW)  
 RECD - 17' X 12' Concrete Pipe  
 STA 18+07.26, 24.96 RT.  
 STA 17+90.35, 24.67 RT. TO  
 IN D3-261-019 (NEW)  
 STA 17+71.58, 42.02 RT.  
 STA 17+75.23, 38.64 RT. TO  
 AND CONNECT TO EX PIPE  
 RECD - 5' X 12' Concrete Pipe P D3-261-019 (NEW)

IN D3-261-019 (NEW)  
 STA 17+71.58, 42.02 RT.  
 STA 17+75.23, 38.64 RT. TO  
 AND CONNECT TO EX PIPE  
 RECD - 5' X 12' Concrete Pipe P D3-261-019 (NEW)

IN D3-261-015 (NEW)  
 STA 17+07.26, 24.96 RT.  
 STA 17+90.35, 24.67 RT. TO  
 P D3-261-015 (NEW)  
 RECD - 17' X 12' Concrete Pipe  
 STA 18+07.26, 24.96 RT.  
 STA 17+90.35, 24.67 RT. TO  
 IN D3-261-019 (NEW)  
 STA 17+71.58, 42.02 RT.  
 STA 17+75.23, 38.64 RT. TO  
 AND CONNECT TO EX PIPE  
 RECD - 5' X 12' Concrete Pipe P D3-261-019 (NEW)

REVISION	DATE	BY
REVISION A XXX	JUL 2016	JCS
REVISION B XXX	AUG 2016	JCS
REVISION C XXX	SEP 2016	JCS
REVISION D XXX	OCT 2016	JCS

DRAWN BY: JCS  
 DESIGNED BY: JCS  
 CHECKED BY: SBS  
 APPROVED BY: JCS

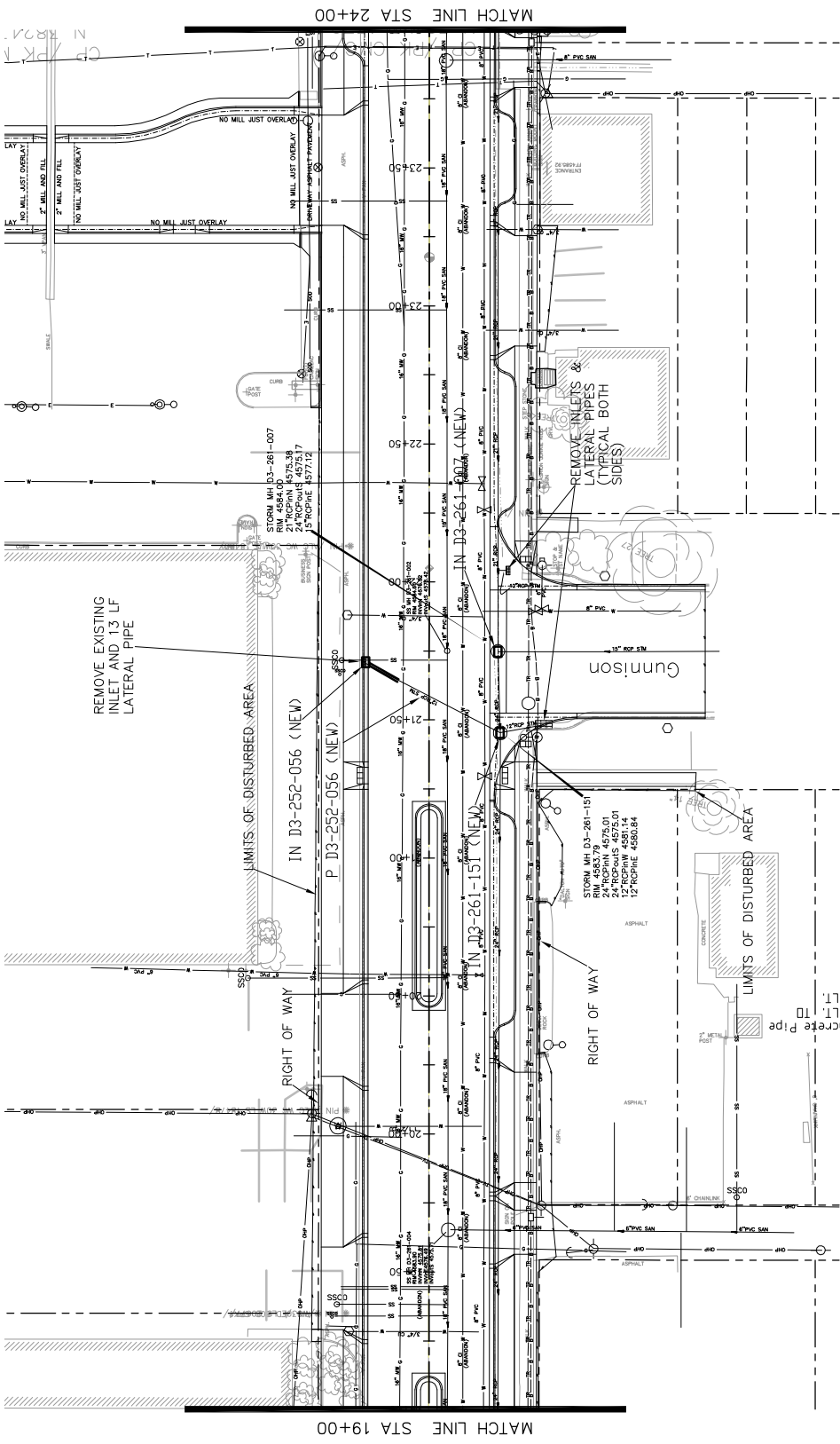
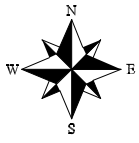

1ST STREET RECONSTRUCTION  
STORM DRAIN PLAN  
STA 19+00 TO STA 24+00

PUBLIC WORKS  
AND UTILITIES  
ENGINEERING DIVISION



DATE	DATE	DATE	DATE
2016	2016	2016	2016
DESIGNED BY	DESIGNED BY	CHECKED BY	CHECKED BY
DATE	DATE	DATE	DATE
2016	2016	2016	2016
APPROVED BY	APPROVED BY	DATE	DATE
2016	2016	2016	2016

DESCRIPTION	DATE
REVISION A	2016
REVISION B	2016
REVISION C	2016
REVISION D	2016

IN D3-252-056 (NEW)  
STA 21+70.90, 23.01 LT.  
N 38011.66  
E 89431.81  
SINGLE STORM  
DRAIN INLET  
(VERTICAL CURB)  
P D3-252-056 (NEW)  
REG'D - 13' X 12' Concrete Pipe  
STA 21+64.22, 11.32' LT, TD  
STA 21+70.90, 23.01' LT.  
IN D3-261-151 (NEW)  
STA 21+45.34, 25.72 RT.  
N 37986.08  
E 89480.53  
LARGE AREA INLET  
PLACED ON EXISTING  
STORM MH

IN D3-261-007 (NEW)  
STA 21+74.73, 24.91 RT.  
N 38015.47  
E 89479.74  
LARGE AREA INLET  
PLACED ON EXISTING  
STORM MH

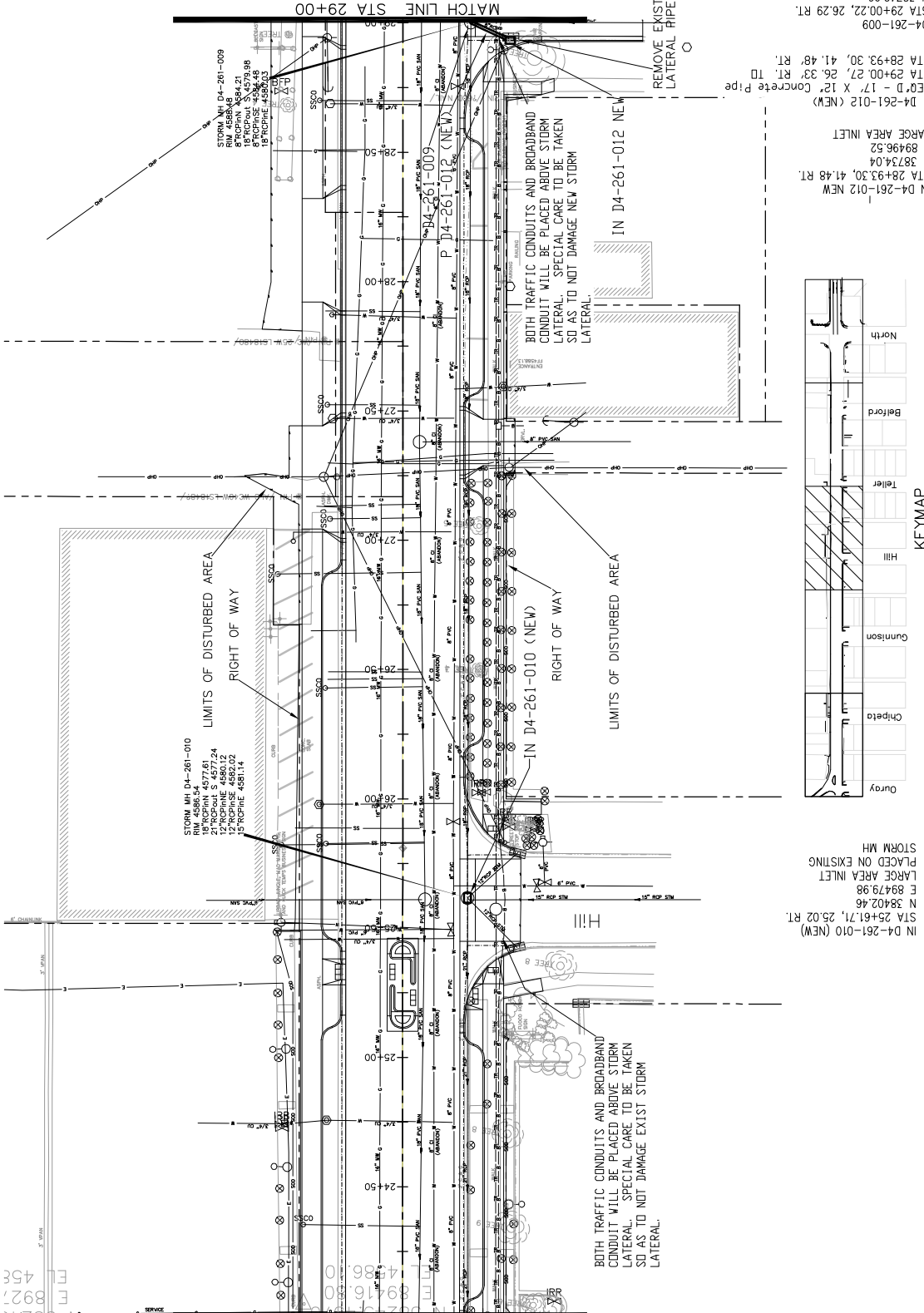
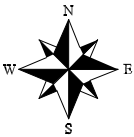

18

1ST STREET RECONSTRUCTION  
STORM DRAIN PLAN  
STA 24+00 TO STA 29+00

PUBLIC WORKS  
AND UTILITIES  
ENGINEERING DIVISION



SCALES:

PLAN	1" = 40'
PROFILE	1" = 4'

DESCRIPTION	DRAWN BY	JCS	DATE	2016
DESIGNED BY	JCS	JULY	DATE	2016
CHECKED BY	SBC	DATE	2016	
APPROVED BY	TCF	DATE	2016	

REVISION	DATE	DESCRIPTION
REVISION A	2016	
REVISION B	2016	
REVISION C	2016	
REVISION D	2016	

KEYMAP

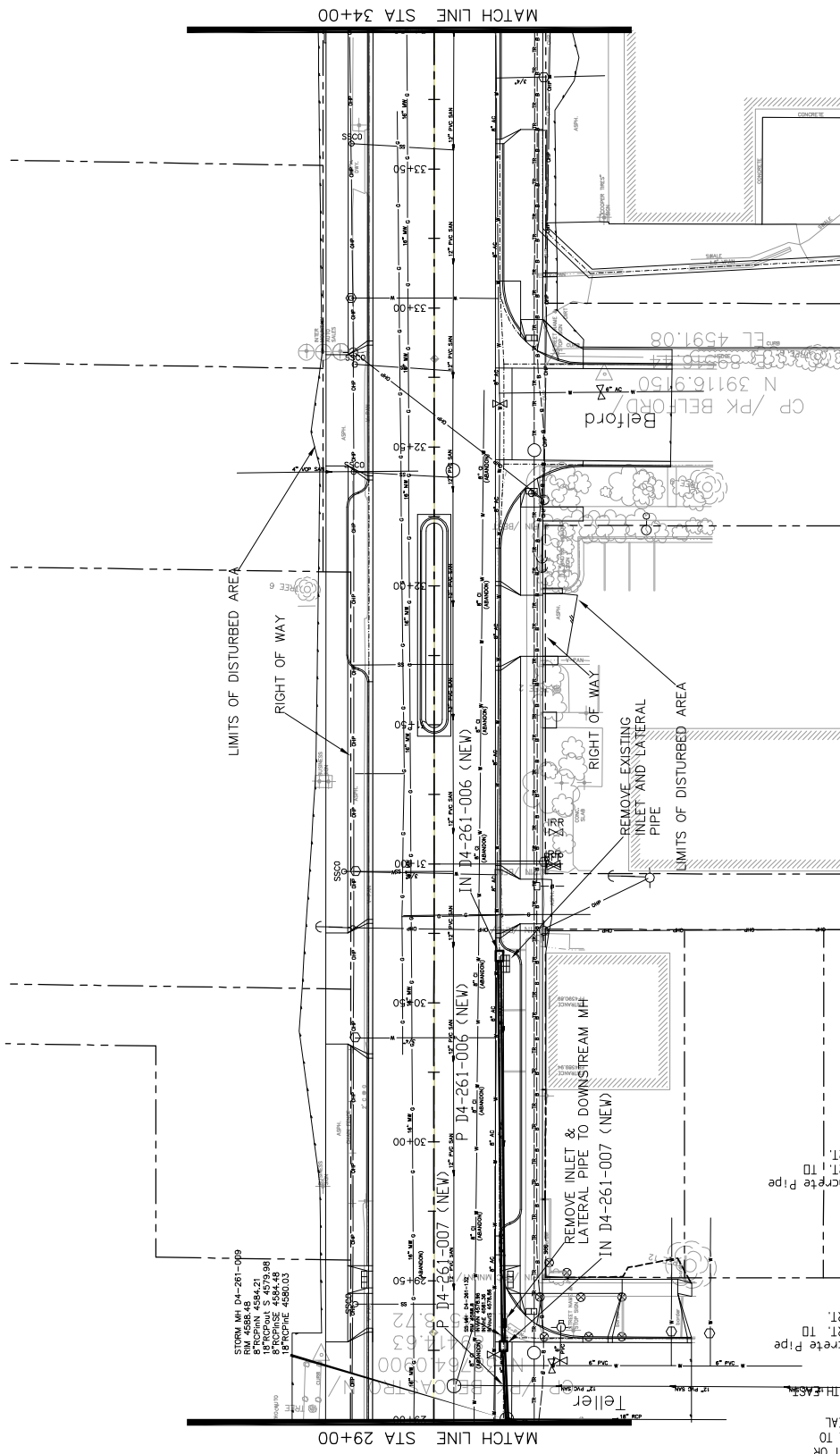
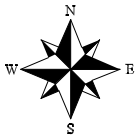

IN D4-261-006 (NEW)  
 STA 30+66.92, 23.53 RT.  
 E 89478.63  
 LARGE AREA INLET

IN D4-261-007 (NEW)  
 STA 29+26.48, 25.02 RT.  
 E 89480.08  
 LARGE AREA INLET

IN D4-261-006 (NEW)  
 STA 29+00.23, 26.32 RT, TD  
 E 89481.34  
 N 38740.96  
 STA 29+00.22, 26.29 RT.

REVISION	DATE	DESCRIPTION
REVISION A	2016	ADJUST MH RIM TO FINISHED GRADE
REVISION B	2016	REPLACE RING AND COVER WITH CASTINGS IMH25024CFPB INVERTED RING AND BOLT DOWN COVER WITH O-RING GASKET OR ENGINEER APPROVED EQUAL TO PROVIDE A WATER TIGHT SEAL
REVISION C	2016	CORE AND CONNECT NEW 12\"/>

DATE	DRAWN BY	DATE	DESIGNED BY	DATE	CHECKED BY	DATE	APPROVED BY
2016	JCS	2016	JCS	2016	SBC	2016	TCF

SCALE	PLAN	PROFILE
1\"/>		

**CITY OF Grand Junction COLORADO**

**PUBLIC WORKS AND UTILITIES ENGINEERING DIVISION**

**1ST STREET RECONSTRUCTION STORM DRAIN PLAN STA 29+00 TO STA 34+00**

KEYMAP





LEGEND



REMOVAL OF ASPHALT MAT,  
CUT AND REMOVE ASPHALT AS SHOWN  
IN NORTH AVENUE



ASPHALT PAVEMENT PATCH IN  
NORTH AVENUE (SEE TYPICAL  
SECTIONS)

IN NORTH AVENUE STORM DRAIN PIPE SHALL HAVE  
STRUCTURAL BACKFILL (FLOWTILL) UP TO THE  
ROADWAY SUBGRADE

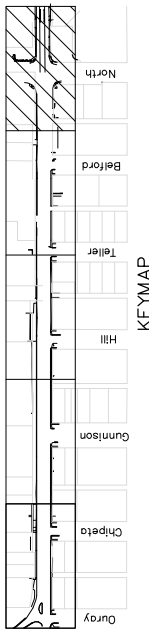
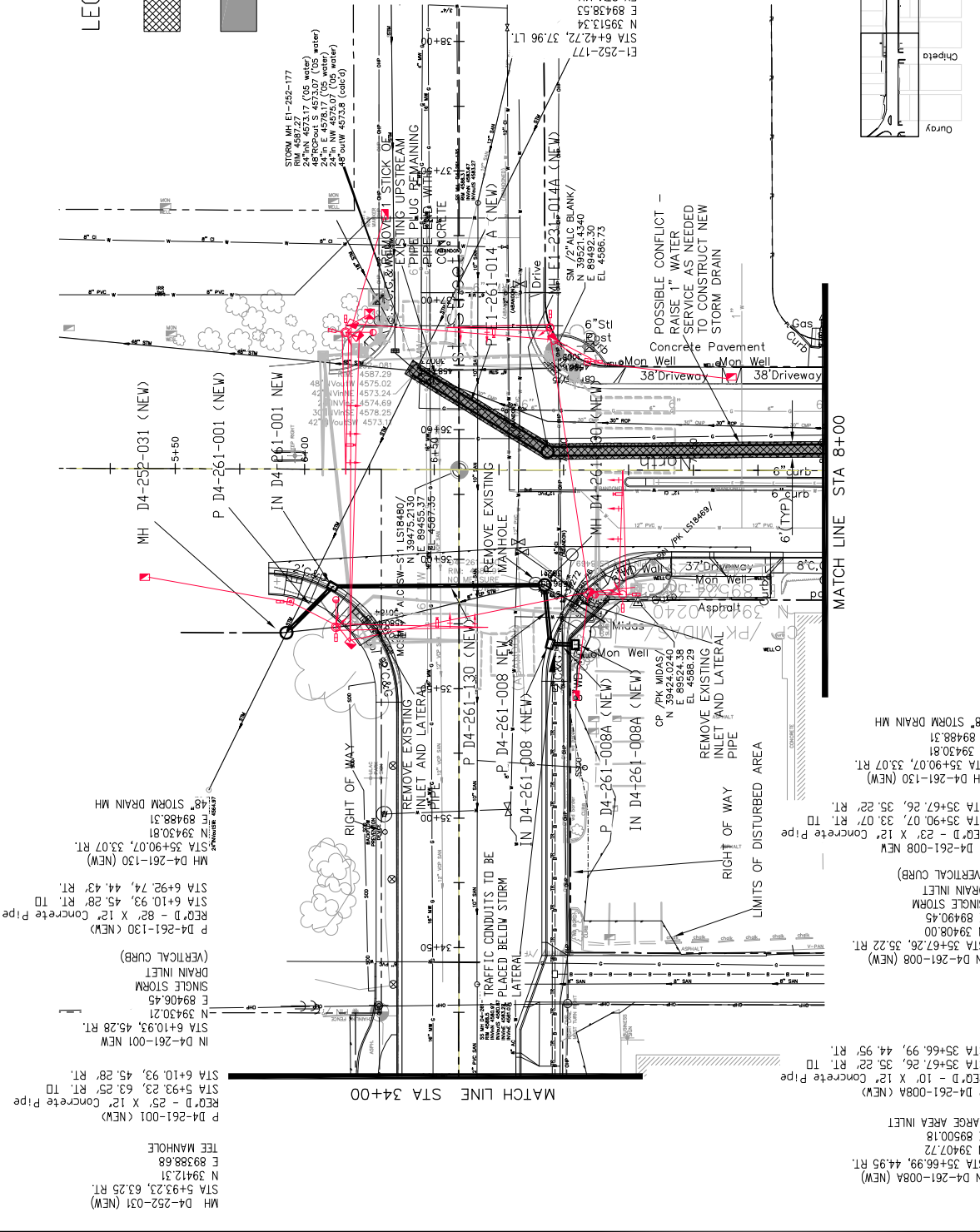

1ST STREET RECONSTRUCTION  
STORM DRAIN PLAN  
STA 34+00 TO STA 39+00

PUBLIC WORKS  
AND UTILITIES  
ENGINEERING DIVISION



REVISION	DATE	DESCRIPTION	
		BY	DATE
REVISION A XXX	2016	JCS	2016
REVISION B XXX	2016	JCS/AJW	2016
REVISION C XXX	2016	SBS	2016
REVISION D XXX	2016	TCP	2016

MH D4-252-031 (NEW)  
STA 5+93.23, 63.25 RT.  
N 39412.31  
E 89388.68  
TEE MANHOLE

P D4-261-001 (NEW)  
STA 6+10.93, 45.28 RT.  
N 39430.21  
E 89406.45  
SINGLE STORM  
DRAIN INLET  
(VERTICAL CURB)

P D4-261-130 (NEW)  
STA 6+10.93, 45.28 RT.  
N 39430.81  
E 89488.31  
REC'D - 25' X 12" Concrete Pipe  
STA 35+66.99, 44.95 RT.  
N 39407.72  
E 89500.18  
LARGE AREA INLET

MH D4-261-130 (NEW)  
STA 35+67.26, 35.22 RT.  
N 39408.00  
E 89490.45  
REC'D - 23' X 12" Concrete Pipe  
STA 35+90.07, 33.07 RT.  
N 39430.81  
E 89488.31  
48" STORM DRAIN MH

MH D4-261-008 (NEW)  
STA 35+67.26, 35.22 RT.  
N 39408.00  
E 89490.45  
SINGLE STORM  
DRAIN INLET  
(VERTICAL CURB)

P D4-261-008 (NEW)  
STA 35+67.26, 35.22 RT.  
N 39408.00  
E 89490.45  
REC'D - 25' X 12" Concrete Pipe  
STA 35+67.26, 35.22 RT.  
N 39408.00  
E 89490.45  
SINGLE STORM  
DRAIN INLET  
(VERTICAL CURB)

P D4-261-008A (NEW)  
STA 35+67.26, 35.22 RT.  
N 39407.72  
E 89500.18  
LARGE AREA INLET

MH D4-261-008A (NEW)  
STA 35+67.26, 35.22 RT.  
N 39407.72  
E 89500.18  
LARGE AREA INLET

P D4-261-008A (NEW)  
STA 35+67.26, 35.22 RT.  
N 39407.72  
E 89500.18  
LARGE AREA INLET

P D4-261-008B (NEW)  
STA 35+67.26, 35.22 RT.  
N 39407.72  
E 89500.18  
LARGE AREA INLET

MH E1-231-014A (NEW)  
STA 6+42.68, 37.98 LT.  
N 39521.4340  
E 14586.73  
SM 7/2" ALC BLANK/  
N 39521.4340  
E 14586.73  
Drive

P E1-261-014 (NEW)  
STA 6+42.68, 37.98 LT.  
N 39513.34  
E 14586.73  
CONCRETE

P E1-261-014A (NEW)  
STA 6+42.68, 37.98 LT.  
N 39513.34  
E 14586.73  
CONCRETE

E1-252-177  
STA 6+42.68, 37.98 LT.  
N 39513.34  
E 14586.73  
CONCRETE

TEE MANHOLE  
N 39482.35  
E 89489.48  
STA 10+39.51, 10.89' LT.  
REC'D - 34" X 42" Concrete Pipe  
P E1-261-014 (NEW)  
STA 6+42.68, 37.98 LT.  
N 39513.34  
E 14586.73  
CONCRETE

CONNECTION ( F1901) \DWG\DESIGN\STORM DRAIN PLAN AND PROFILE.dwg, 8/31/2016 6:20:57 AM

**LEGEND**

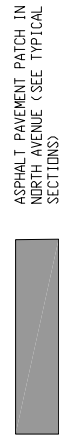

IN NORTH AVENUE STORM DRAIN PIPE SHALL HAVE STRUCTURAL BACKFILL (FLODFILL) UP TO THE ROADWAY SUBGRADE

**NOTES:**

- The Concrete Collar width shall be one half of the outside pipe diameter of the largest pipe. The minimum Concrete Collar width shall be 12". Concrete Collars may be used with all pipe materials and diameters. The Concrete Collar shall only be used to make pipe connections as specified on the plans.
- Steel Welded Wire Fabric shall be in accordance with CDDOT Standard Specification 602. Install two wraps for sizes  $6 \times 6 \times W.14$  (10 Gage), Steel Welded Wire Fabric or one wrap for any of the following sizes:  
 $6 \times 6 \times W2.1$  (8 Gage)  
 $6 \times 6 \times W2.9$  (6 Gage)  
 $4 \times 4 \times W2.9$  (8 Gage)  
 $4 \times 4 \times W4.0$  (4 Gage)
- Concrete collars will not be paid for separately, but shall be included in the cost of the pipe installation.

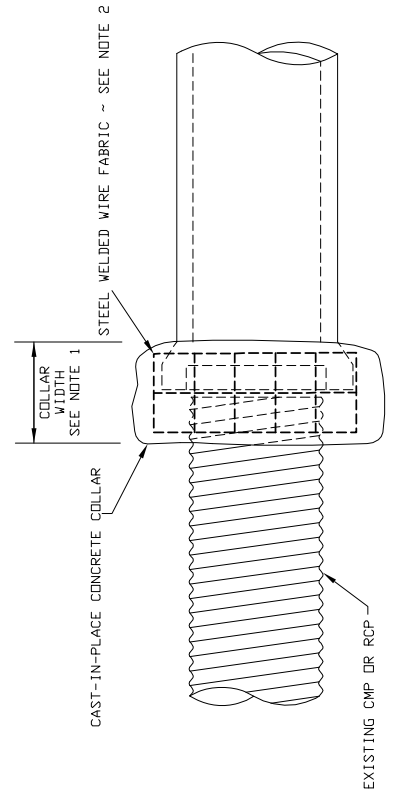

**CONCRETE COLLAR**  
(TYPICAL PIPE TO PIPE CONNECTION)

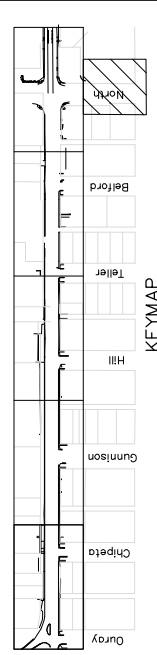
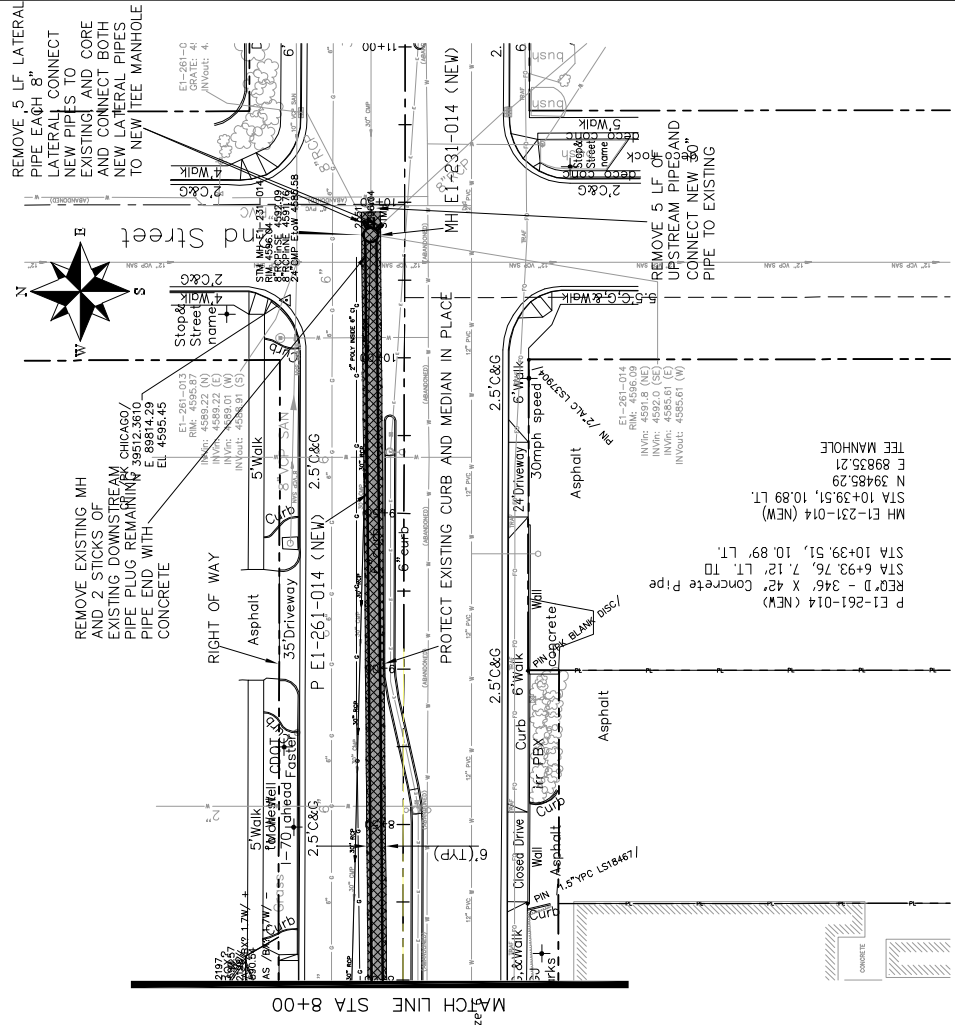

<p>REVISION A XXX                  REVISION B XXX                  REVISION C XXX                  REVISION D XXX</p>		<p>DATE                  2016                  201X                  201X</p>		<p>DESCRIPTION</p>	
<p>DRAWN BY: JCS                  DESIGNED BY: JCS/AJV                  CHECKED BY: SBC                  APPROVED BY: JCP</p>	<p>DATE 2016                  DATE 2016                  DATE 2016                  DATE 2016</p>	<p>SCALES: PLAN &amp; PROFILE                  1" = 40'                  1" = 10'</p>			
<p><b>CITY OF Grand Junction COLORADO</b></p>					
<p><b>PUBLIC WORKS AND UTILITIES ENGINEERING DIVISION</b></p>					
<p><b>NORTH AVENUE STORM DRAIN STORM DRAIN PLAN STA 8+00 TO 11+00</b></p>					



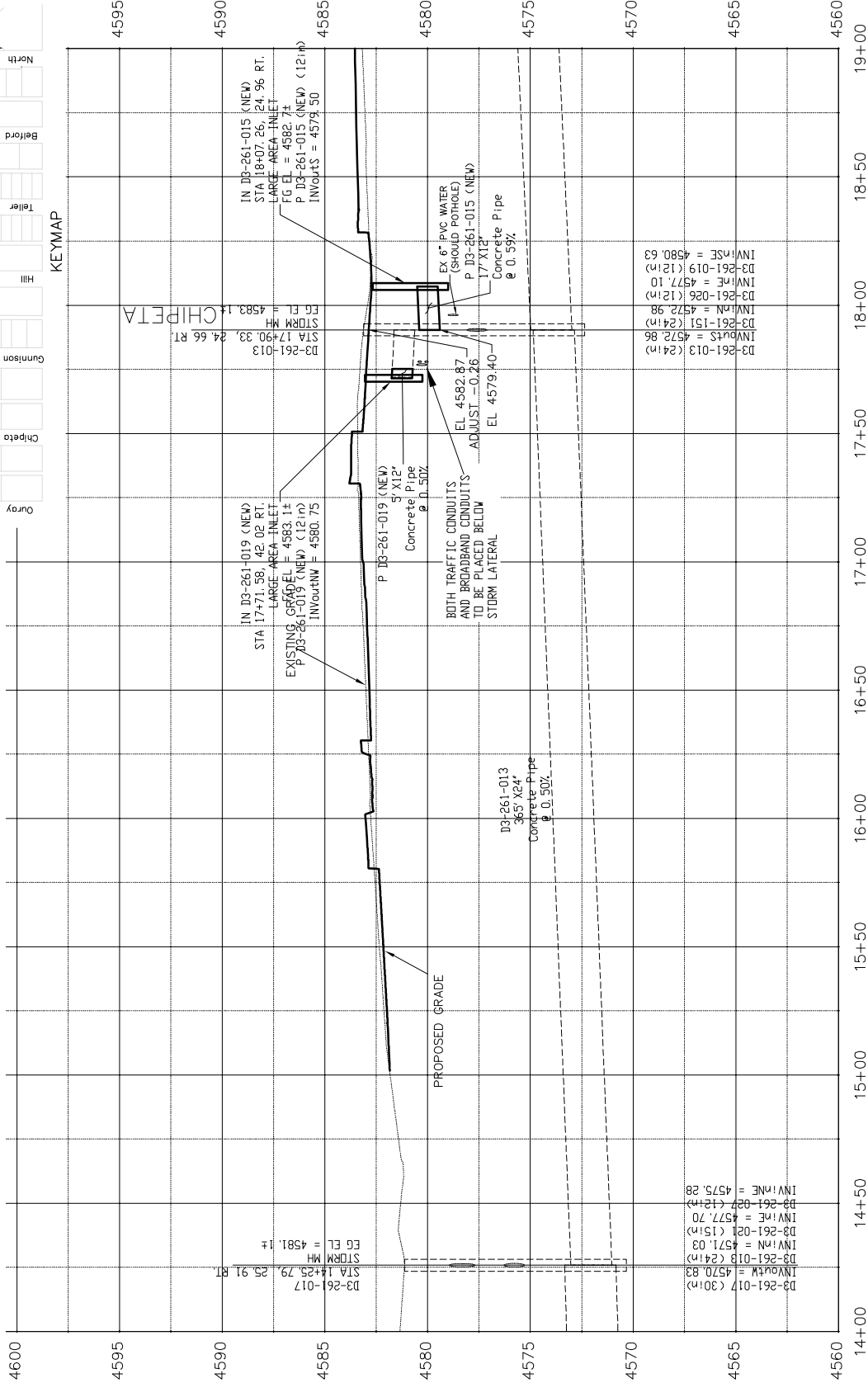
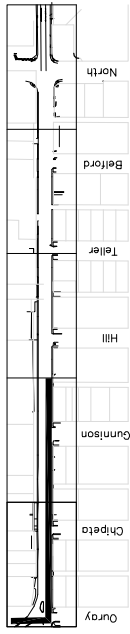

PROFILE VIEW: EX STORM MAIN IN 1ST STREET (1) from 14+00.00 to 19+00.00

REVISION	DATE	DESCRIPTION

DRAWN BY	JCS	DATE	2016
DESIGNED BY	JCS	DATE	2016
CHECKED BY	SBS	DATE	2016
APPROVED BY	TCF	DATE	2016

**CITY OF Grand Junction COLORADO**

**PUBLIC WORKS AND UTILITIES ENGINEERING DIVISION**

**1ST STREET RECONSTRUCTION STORM DRAIN PROFILE STA 14+00 TO STA 19+00**

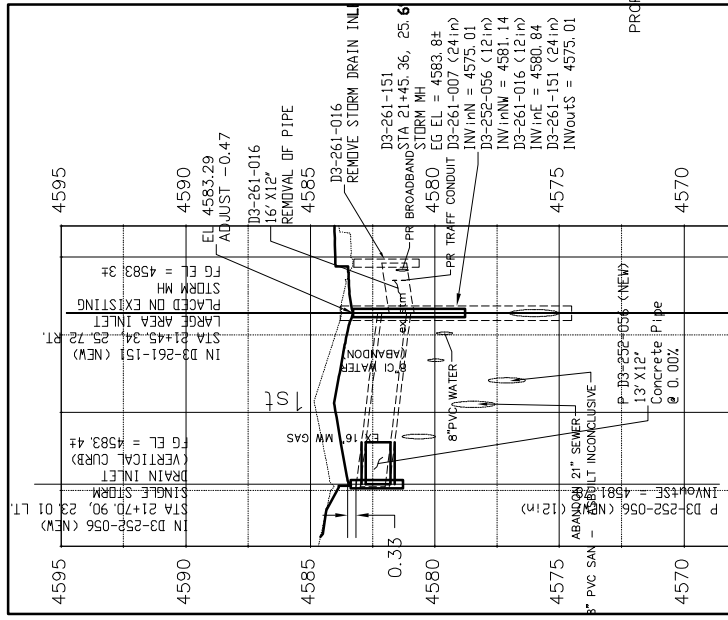
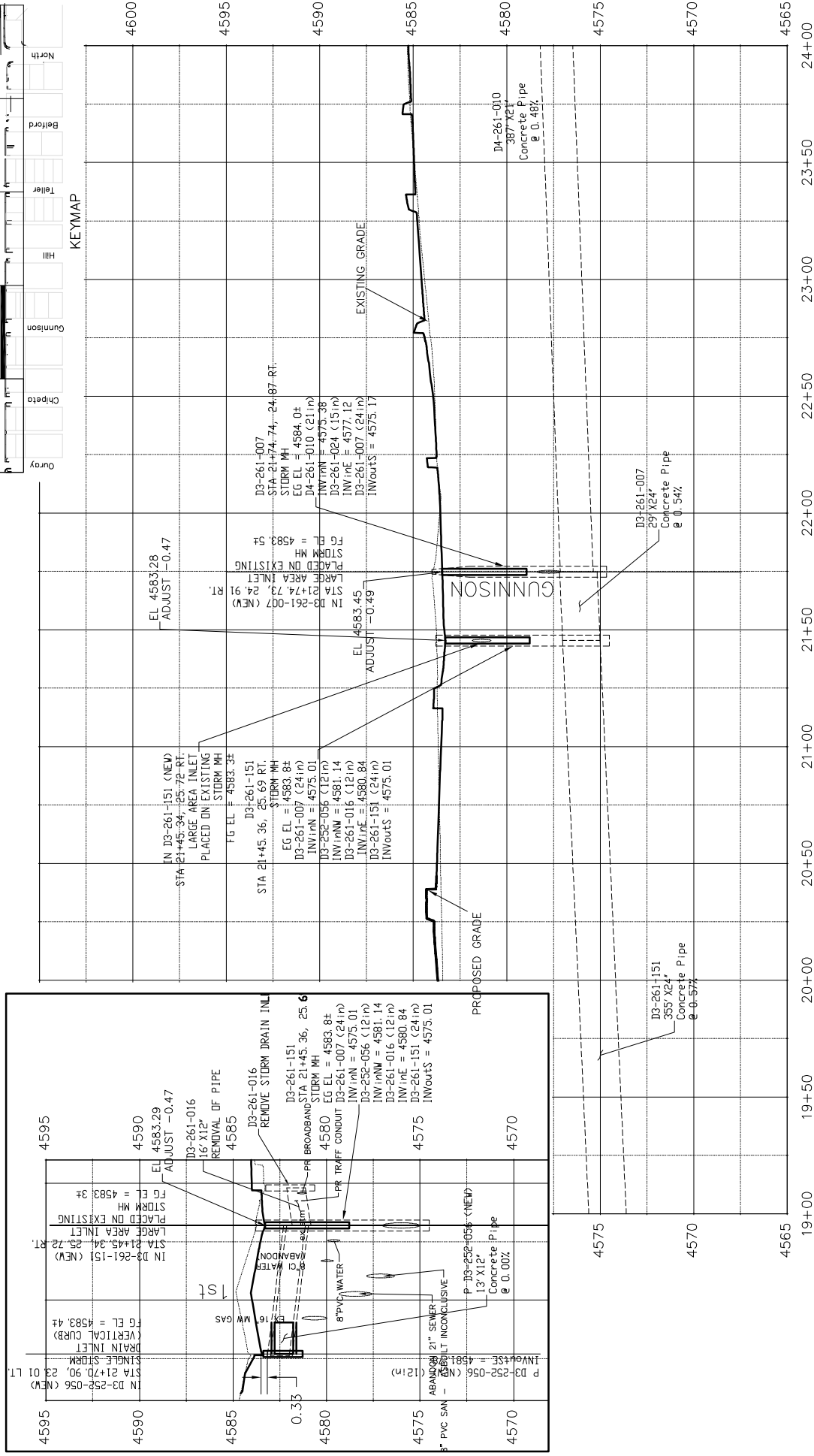
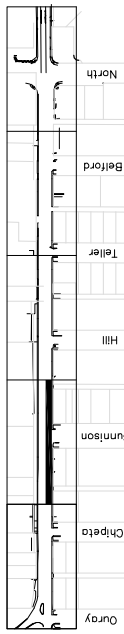

PROFILE VIEW: EX STORM MAIN IN 1ST STREET (2) from 19+00.00 to 24+00.00

REVISION A XXX	DATE	DRAWN BY	JCS	DATE 2016
REVISION B XXX	2016	DESIGNED BY	JCS/AJW	DATE 2016
REVISION C XXX	2016	CHECKED BY	SBC	DATE 2016
REVISION D XXX	2016	APPROVED BY	TOP	DATE 2016

DESCRIPTION

SCALE: PLAN 1" = 40'

VERTICAL 1" = 4'

DATE 2016

DATE 2016

DATE 2016

DATE 2016

1ST STREET RECONSTRUCTION  
STORM DRAIN PROFILE  
STA 19+00 TO STA 24+00

PUBLIC WORKS  
AND UTILITIES  
ENGINEERING DIVISION



1ST STREET RECONSTRUCTION  
STORM DRAIN PROFILE  
STA 19+00 TO STA 24+00

PUBLIC WORKS  
AND UTILITIES  
ENGINEERING DIVISION



1ST STREET RECONSTRUCTION  
STORM DRAIN PROFILE  
STA 19+00 TO STA 24+00

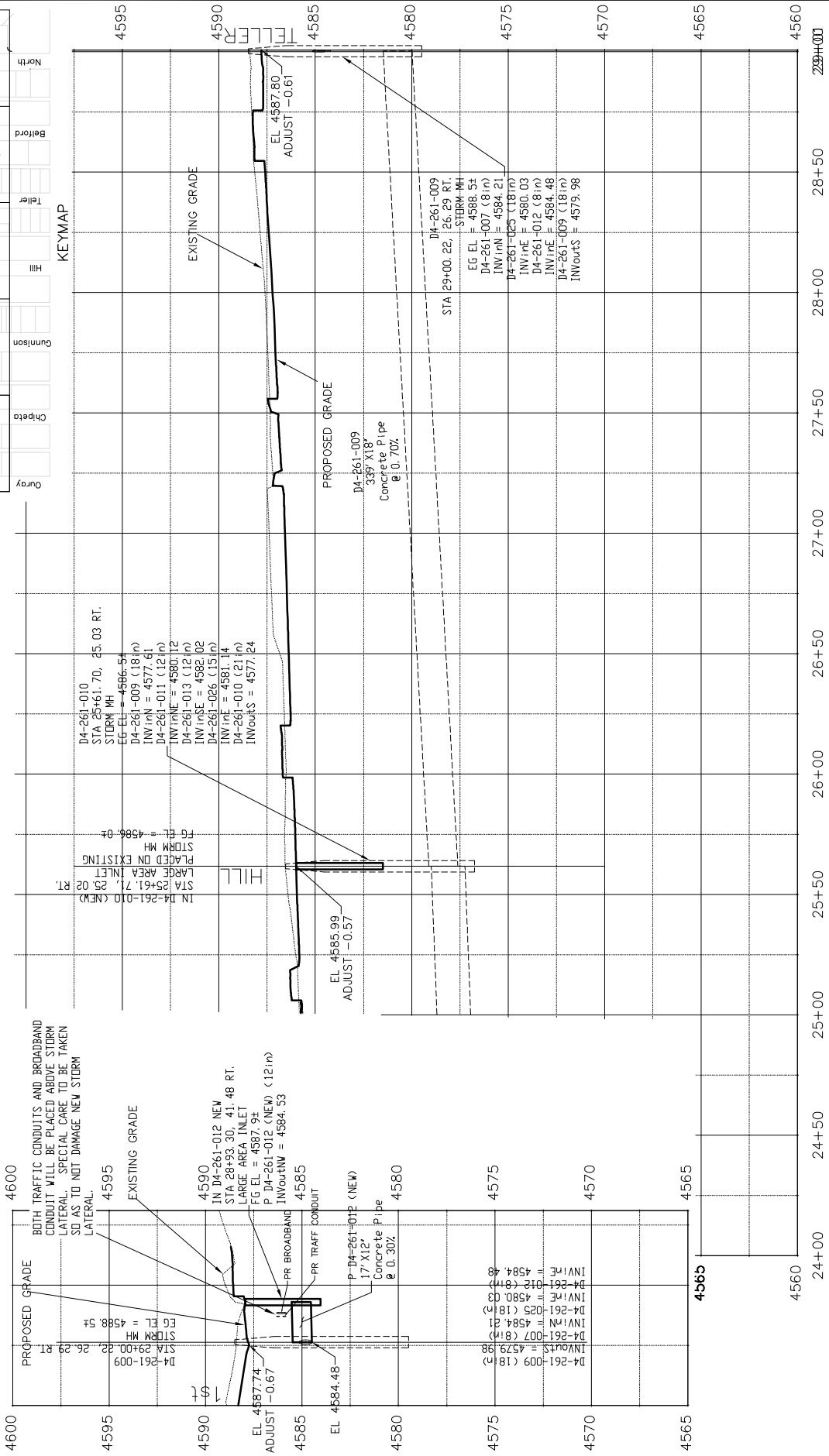
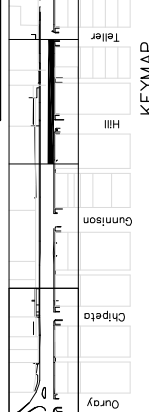

BOTH TRAFFIC CONDUITS AND BROADBAND CONDUIT WILL BE PLACED ABOVE STORM LATERAL. SPECIAL CARE TO BE TAKEN SO AS TO NOT DAMAGE NEW STORM LATERAL.

IN D4-261-012 NEW STA 28+93.30, 41.48 RT. LARGE AREA INLET  
 EG EL = 4587.94  
 P D4-261-012 (NEW) (12" IN) INVERT = 4584.53

PR BROADBAND  
 PR TRAFFIC CONDUIT  
 P-D4-261-012 (NEW) 17" X12" Concrete Pipe @ 0.30%  
 EL 4584.48  
 EL 4585.99 ADJUST -0.57  
 EL 4587.80 ADJUST -0.61

D4-261-009 STA 29+00.22, 26.29 RT. STORM MH  
 EG EL = 4588.54  
 D4-261-007 (8" IN) INVERT = 4584.21  
 D4-261-025 (18" IN) INVERT = 4580.03  
 D4-261-012 (8" IN) INVERT = 4584.48  
 D4-261-009 (18" IN) INVERT = 4579.98

**PROFILE VIEW: EX STORM MAIN IN 1ST STREET (3) from 24+00.00 to 29+00.70**

**PUBLIC WORKS AND UTILITIES ENGINEERING DIVISION**

**CITY OF Grand Junction COLORADO**

**1ST STREET RECONSTRUCTION STORM DRAIN PROFILE STA 24+00 TO STA 29+00**

REVISION	DATE	DESCRIPTION
REVISION A	XXX	XXX
REVISION B	XXX	XXX
REVISION C	XXX	XXX
REVISION D	XXX	XXX

DRAWN BY	JCS	DATE	2016
DESIGNED BY	JCS/AJW	DATE	2016
CHECKED BY	SBS	DATE	2016
APPROVED BY	TCF	DATE	2016

SCALE: HORIZONTAL 1" = 40' VERTICAL 1" = 4'

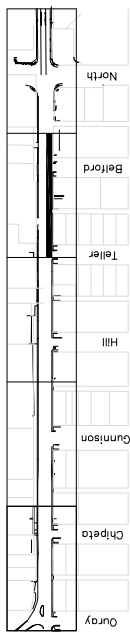
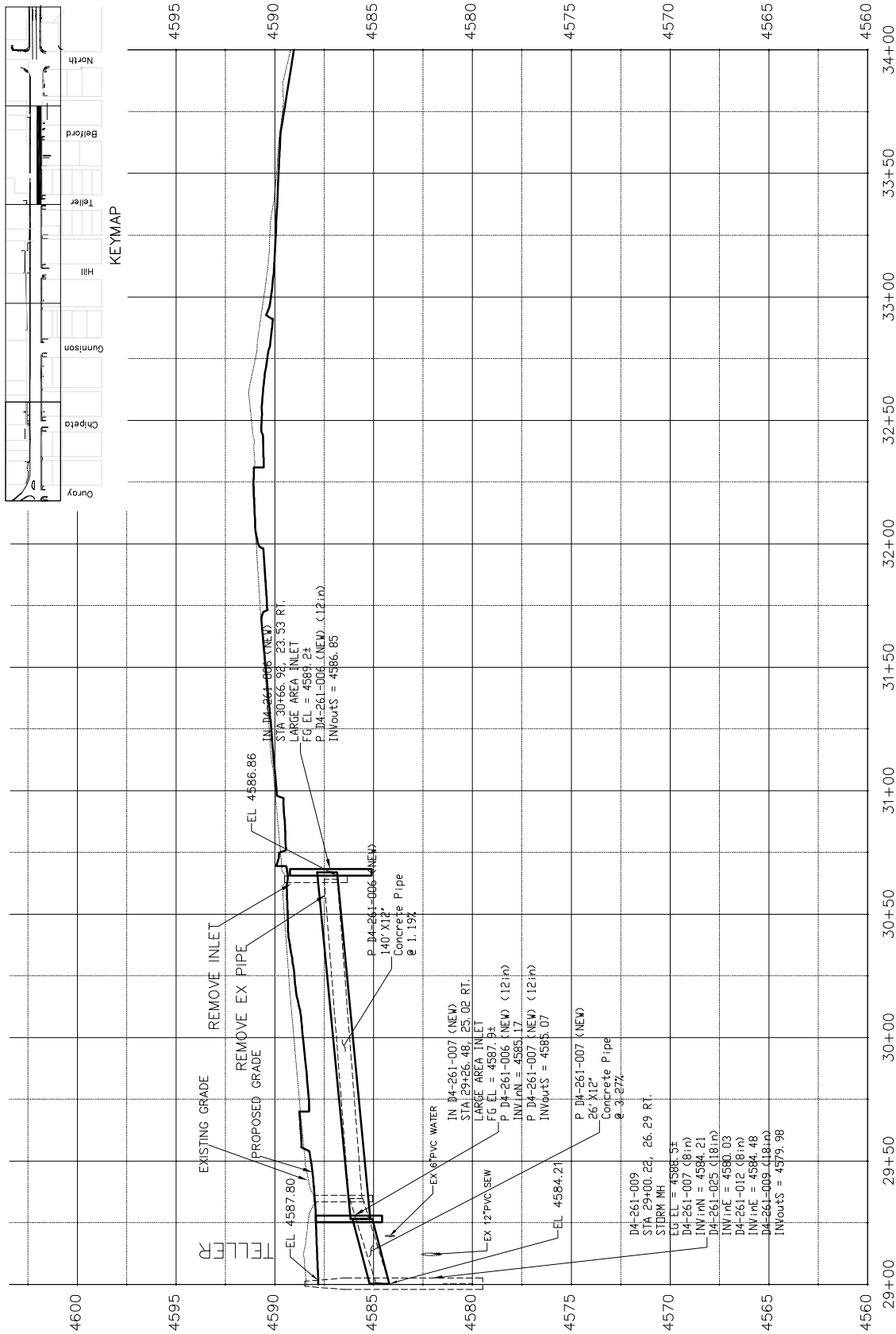

PROFILE VIEW: EX STORM MAIN IN 1ST STREET (4) FROM 29+00.00 TO 34+00.00

PUBLIC WORKS  
AND UTILITIES  
ENGINEERING DIVISION

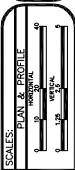

DATE	DATE 2016
DRAWN BY	JCS
DESIGNED BY	JCS/AJW
CHECKED BY	SBC
APPROVED BY	TCF

REVISION	DATE	DESCRIPTION
1	2016	ISSUE FOR PERMIT
2	2016	ISSUE FOR PERMIT
3	2016	ISSUE FOR PERMIT
4	2016	ISSUE FOR PERMIT

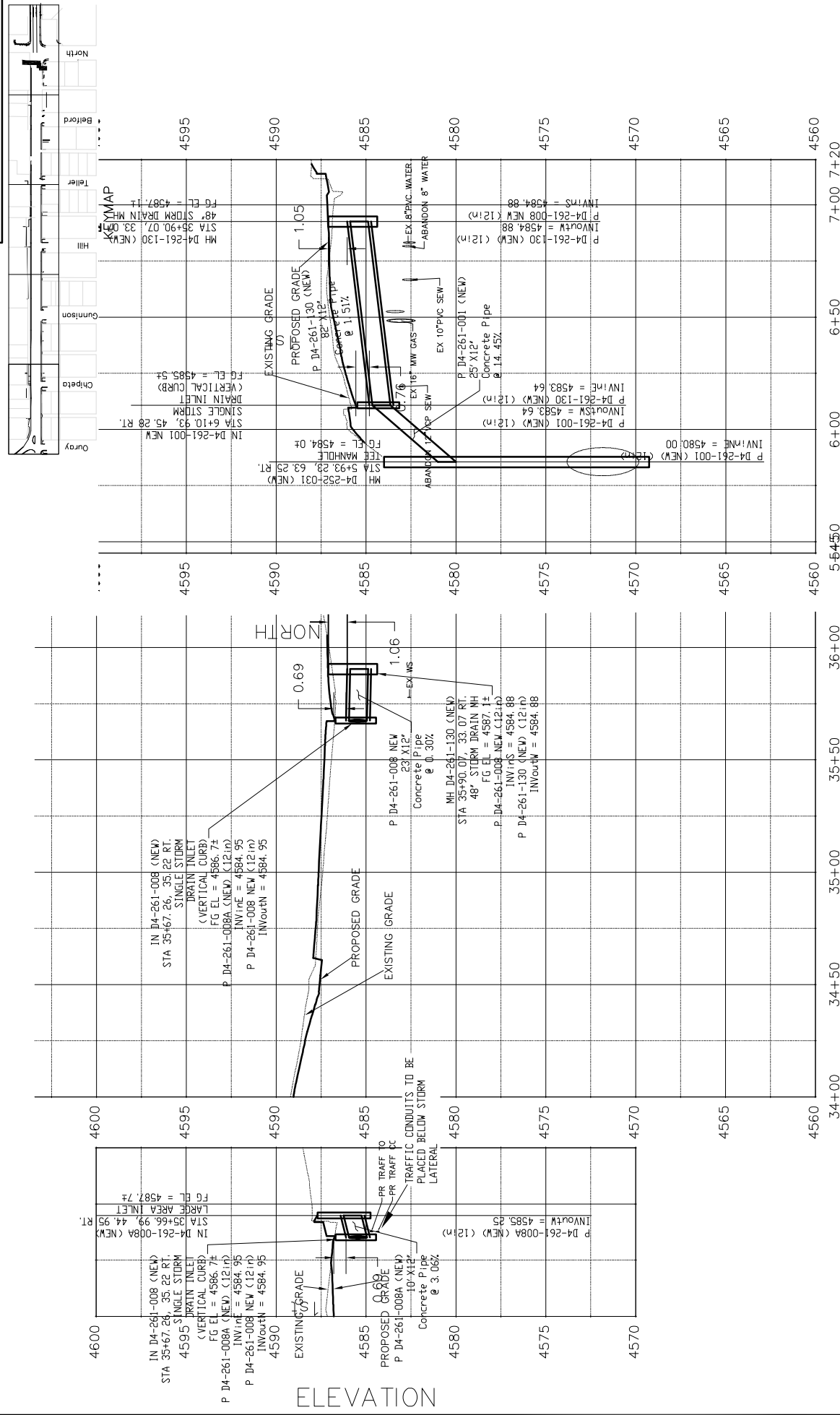

ELEVATION

REVISION	DATE	DESCRIPTION
REVISION A	2016	DATE 2016
REVISION B	2016	DATE 2016
REVISION C	2016	DATE 2016
REVISION D	2016	DATE 2016

SCALE	DATE	DATE
PLAN	2016	2016
PROFILE	2016	2016

DESIGNED BY	DATE	DATE
JCS	2016	2016
SBS	2016	2016
TOP	2016	2016

DRAWN BY: JCS  
 DESIGNED BY: JCS/AJW  
 CHECKED BY: SBS  
 APPROVED BY: TOP



**PUBLIC WORKS  
 AND UTILITIES  
 ENGINEERING DIVISION**

**1ST STREET RECONSTRUCTION  
 STORM DRAIN PROFILE  
 STA 34+00 TO 36+00 & NORTH TO 8+00**

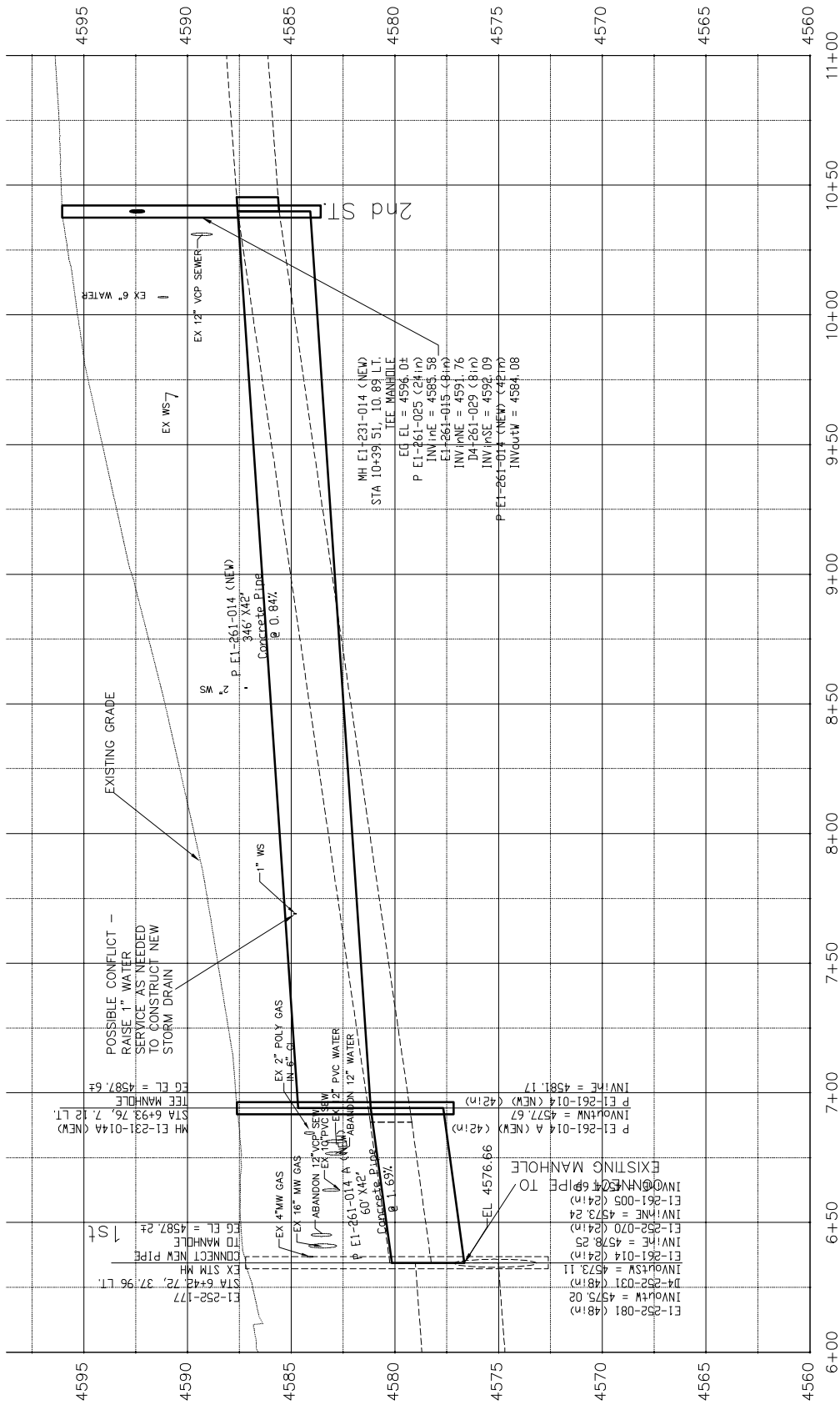
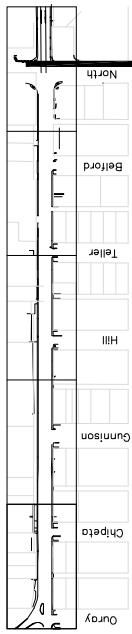

**NORTH AVENUE STORM DRAIN  
STORM DRAIN PROFILE  
STA 8+00 TO 11+00**

**PUBLIC WORKS  
AND UTILITIES  
ENGINEERING DIVISION**



DATE	DATE 2016
DRAWN BY	JCS
DESIGNED BY	JCS/AJV
CHECKED BY	SBS
APPROVED BY	TCF

DESCRIPTION	DATE
REVISION A XXX	2016
REVISION B XXX	2016
REVISION C XXX	2016
REVISION D XXX	2016

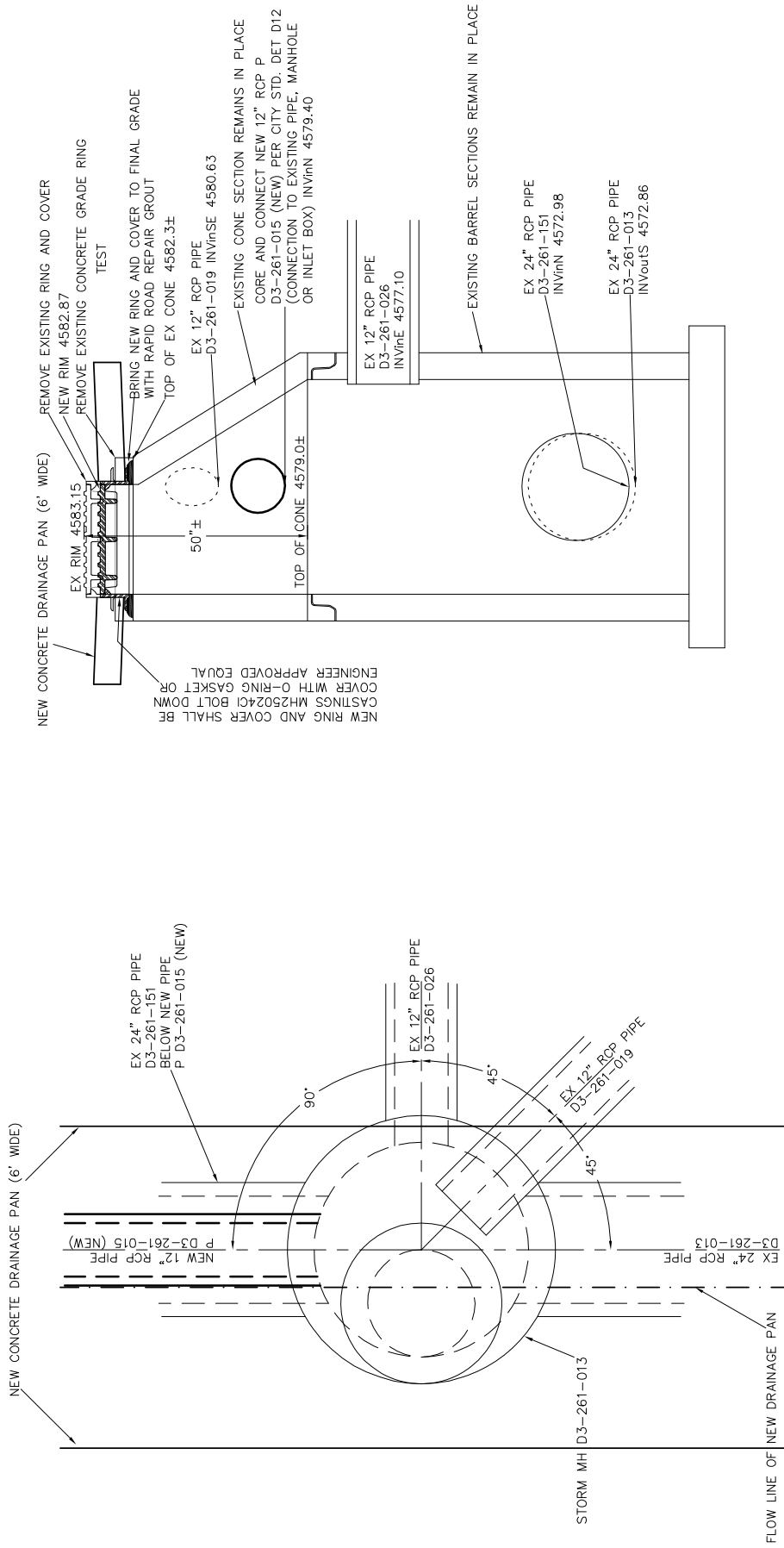

NEW RING AND COVER SHALL BE CASTINGS M425024C1 BOLT DOWN COVER WITH O-RING GASKET OR ENGINEER APPROVED EQUAL

REMOVE EXISTING RING AND COVER  
NEW RIM 4582.87  
REMOVE EXISTING CONCRETE RING TEST

BRING NEW RING AND COVER TO FINAL GRADE WITH RAPID ROAD REPAIR GROUT  
TOP OF EX CONE 4582.3±

EX 12" RCP PIPE D3-261-019 INV@SE 4580.63

EXISTING CONE SECTION REMAINS IN PLACE CORE AND CONNECT NEW 12" RCP P D3-261-015 (NEW) PER CITY STD. DET D12 (CONNECTION TO EXISTING PIPE, MANHOLE OR INLET BOX) INV@N 4579.40

EX 12" RCP PIPE D3-261-026 INV@E 4577.10

EXISTING BARREL SECTIONS REMAIN IN PLACE

EX 24" RCP PIPE D3-261-151 INV@N 4572.98

EX 24" RCP PIPE D3-261-013 INV@S 4572.86

EX 12" RCP PIPE D3-261-015 (NEW) INV@N 4579.40

EX 12" RCP PIPE D3-261-019 INV@SE 4580.63

EX 24" RCP PIPE D3-261-151 INV@N 4572.98

EX 24" RCP PIPE D3-261-013 INV@S 4572.86

EX 12" RCP PIPE D3-261-015 (NEW) INV@N 4579.40

EX 12" RCP PIPE D3-261-019 INV@SE 4580.63

EX 24" RCP PIPE D3-261-151 INV@N 4572.98

EX 24" RCP PIPE D3-261-013 INV@S 4572.86

EX 12" RCP PIPE D3-261-015 (NEW) INV@N 4579.40

EX 12" RCP PIPE D3-261-019 INV@SE 4580.63

EX 24" RCP PIPE D3-261-151 INV@N 4572.98

EX 24" RCP PIPE D3-261-013 INV@S 4572.86

EX 12" RCP PIPE D3-261-015 (NEW) INV@N 4579.40

EX 12" RCP PIPE D3-261-019 INV@SE 4580.63

EX 24" RCP PIPE D3-261-151 INV@N 4572.98

EX 24" RCP PIPE D3-261-013 INV@S 4572.86

EX 12" RCP PIPE D3-261-015 (NEW) INV@N 4579.40

EX 12" RCP PIPE D3-261-019 INV@SE 4580.63

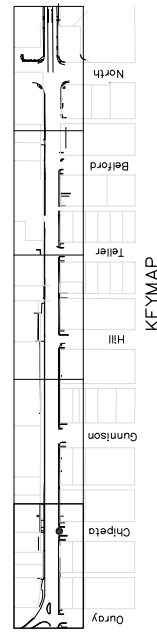

1ST STREET RECONSTRUCTION  
STORM DRAIN MH DETAIL  
STORM MH D3-261-013 AT CHIPETA AVE

PUBLIC WORKS  
AND UTILITIES  
ENGINEERING DIVISION



SCALES: PLAN & PROFILE  
1" = 10'-0" HORIZONTAL  
1" = 4'-0" VERTICAL

DATE	DATE 2016
DESIGNED BY	JCS/JAN DATE 2016
CHECKED BY	SBC DATE 2016
APPROVED BY	TCF DATE 2016

REVISION	DATE	DESCRIPTION
REVISION A	2016	
REVISION B	2016	
REVISION C	2016	
REVISION D	2016	

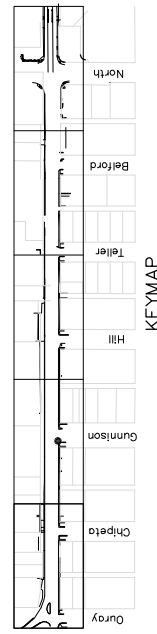
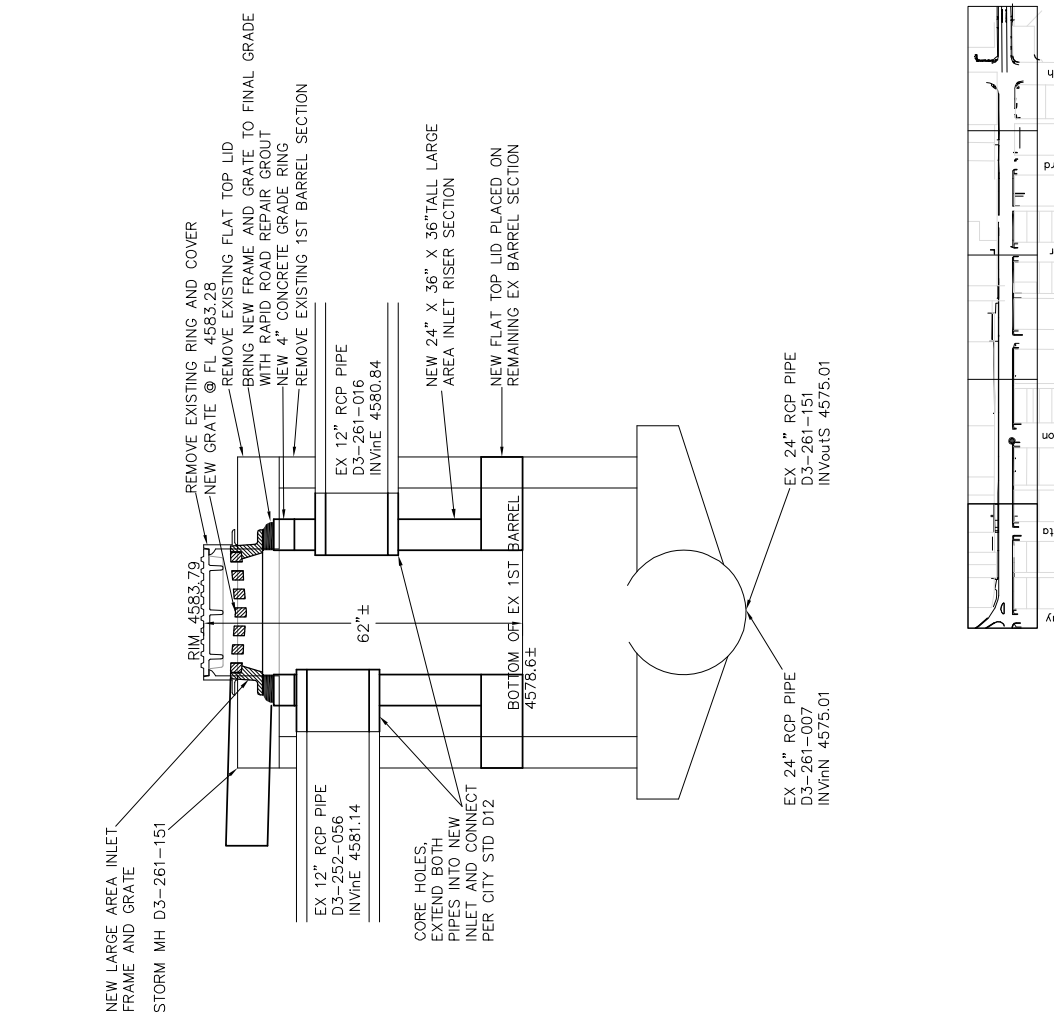
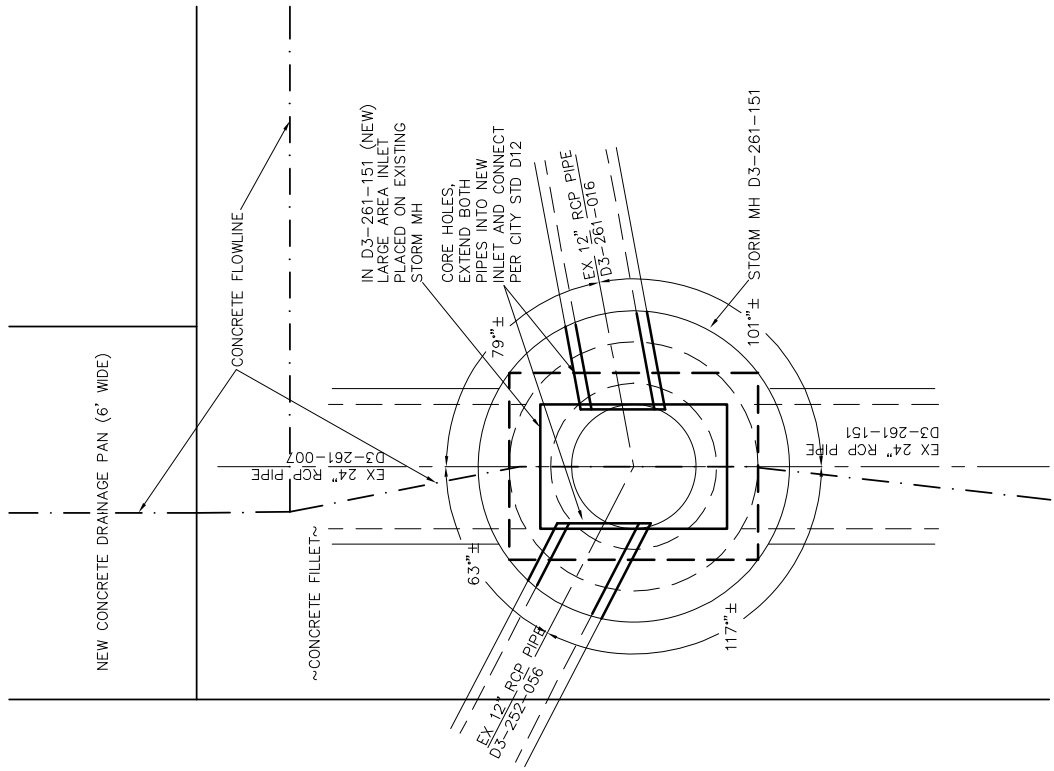

<b>DESCRIPTION</b> REVISION A XXX REVISION B XXX REVISION C XXX REVISION D XXX		<b>DATE</b> --- 2016 --- 201X --- 201X --- 201X		<b>DRAWN BY</b> JCS <b>DESIGNED BY</b> JCS/AJM <b>CHECKED BY</b> SBC <b>APPROVED BY</b> TGP		<b>DATE</b> --- 2016 --- 2016 --- 2016 --- 2016	
<b>SCALE:</b> PLAN & PROFILE 1" = 10'-0" 1" = 4'-0"		CITY OF <b>Grand Junction</b> COLORADO					
PUBLIC WORKS AND UTILITIES ENGINEERING DIVISION				1ST STREET RECONSTRUCTION STORM DRAIN MH DETAIL STORM MH D3-261-151 AT GUNNISON AVE			



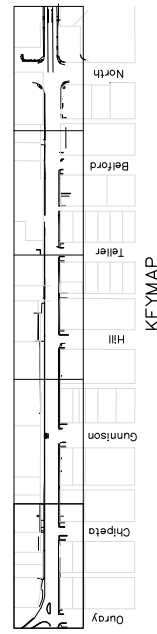
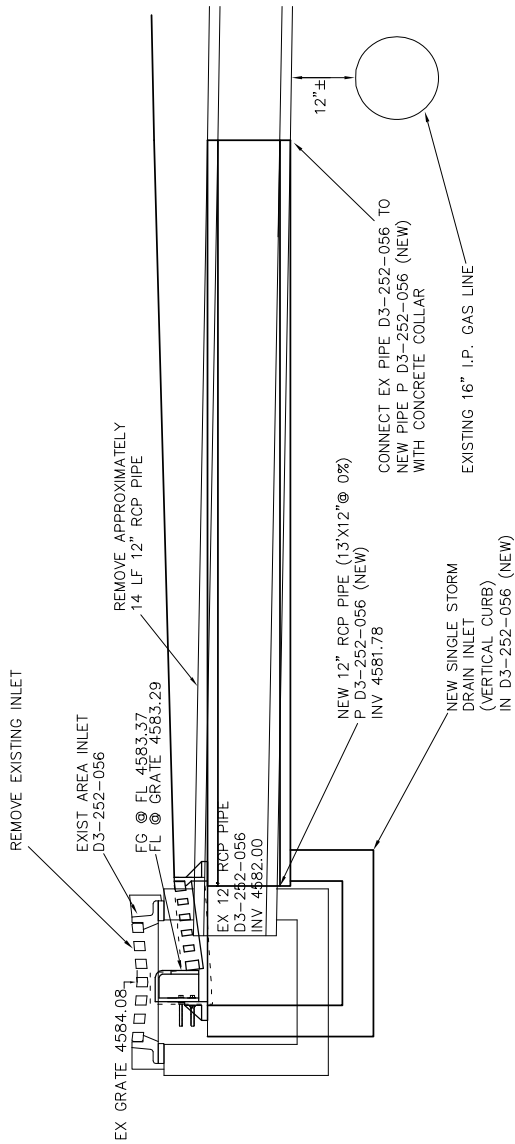

REVISION A XXX REVISION B XXX REVISION C XXX REVISION D XXX	DATE - 2016 - 201X - 201X - 201X	DRAWN BY: JCS DESIGNED BY: JCS/AJV CHECKED BY: SBC APPROVED BY: TPC	DATE: 2016 DATE: 2016 DATE: 2016 DATE: 2016	SCALES: PLAN & PROFILE 1" = 40' 1" = 10' 1" = 20'	PUBLIC WORKS AND UTILITIES ENGINEERING DIVISION	1ST STREET RECONSTRUCTION STORM DRAIN INLET DETAIL STORM INLET D3-252-056 AT GUNNISON AVE	03
--	--	--	--	---	---	---	----

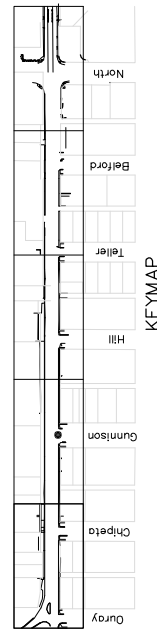
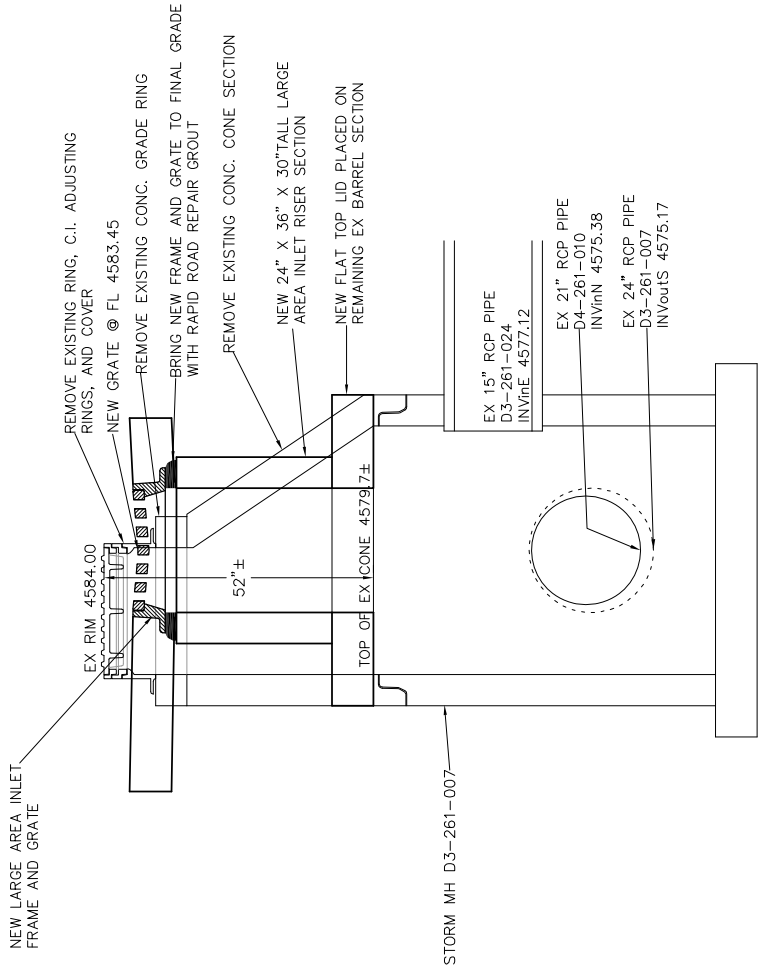
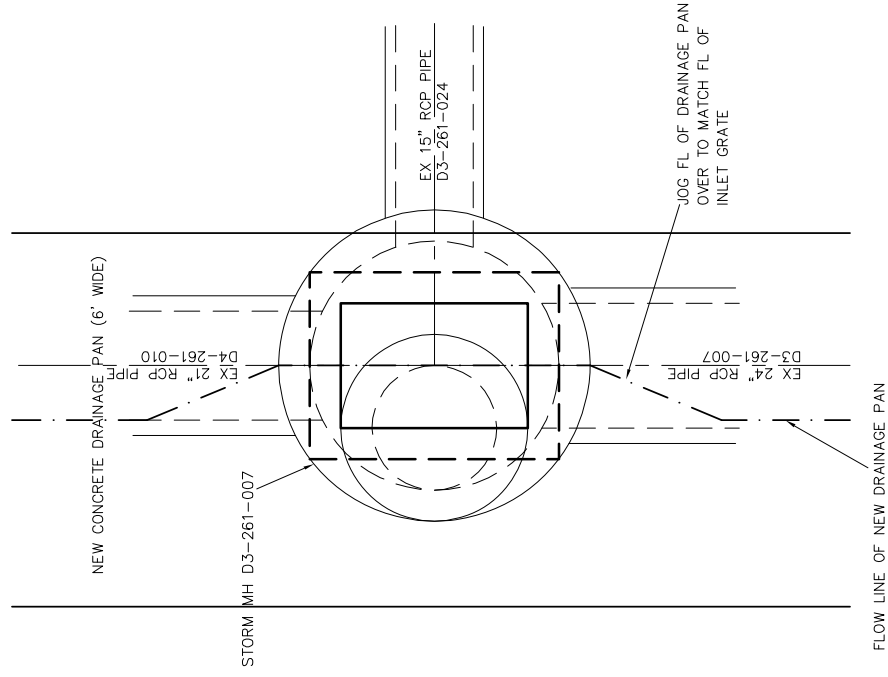

REVISION A XXX REVISION B XXX REVISION C XXX REVISION D XXX	DATE	DATE 2016
	DRAWN BY	JCS
	DESIGNED BY	JCS/JAN
	CHECKED BY	SBS
DESCRIPTION 1ST STREET RECONSTRUCTION STORM DRAIN MH DETAIL STORM MH D3-261-007 AT GUNNISON AVE	DATE	DATE 2016
	DRAWN BY	JCS
	DESIGNED BY	JCS/JAN
	CHECKED BY	SBS
SCALES: PLAN & PROFILE 1" = 10'-0"		DATE 2016
APPROVED BY: TGP		DATE 2016



PUBLIC WORKS  
AND UTILITIES  
ENGINEERING DIVISION

1ST STREET RECONSTRUCTION  
STORM DRAIN MH DETAIL  
STORM MH D3-261-007 AT GUNNISON AVE

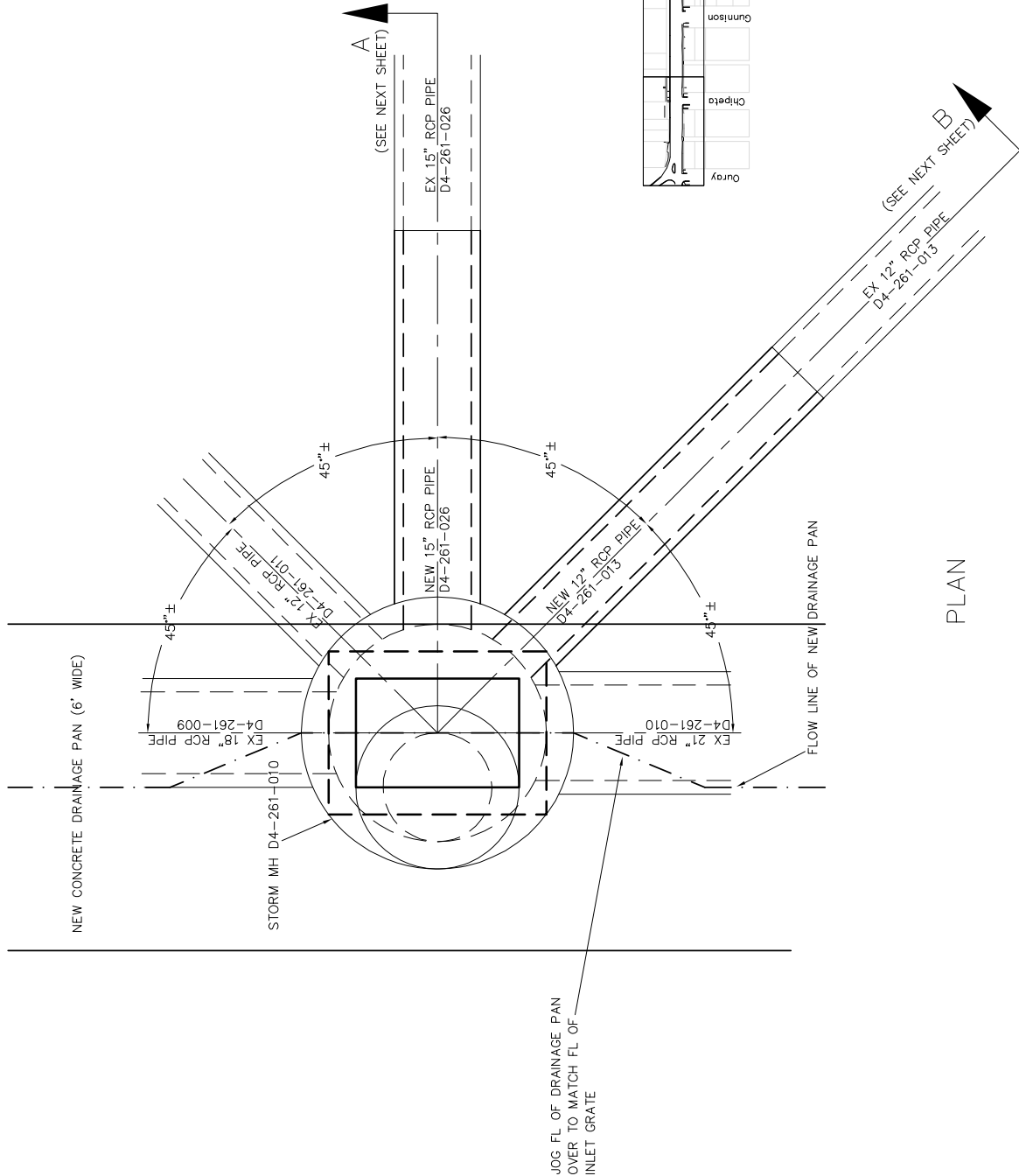

JOG FL OF DRAINAGE PAN  
OVER TO MATCH FL OF  
INLET GRATE

A  
(SEE NEXT SHEET)

B  
(SEE NEXT SHEET)

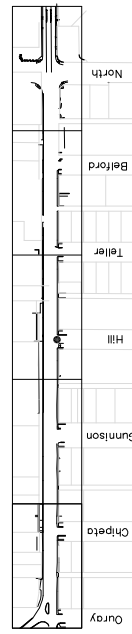

KEYMAP

PLAN

DESCRIPTION	DATE	DRAWN BY	DATE 2016
REVISION A XXX	2016	JCS	DATE 2016
REVISION B XXX	2016	JCS/AJW	DATE 2016
REVISION C XXX	2016	SBC	DATE 2016
REVISION D XXX	2016	TOP	DATE 2016

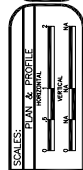

PUBLIC WORKS  
AND UTILITIES  
ENGINEERING DIVISION

1ST STREET RECONSTRUCTION  
STORM DRAIN MH DETAIL  
STORM MH D4-261-010 AT HILL AVE

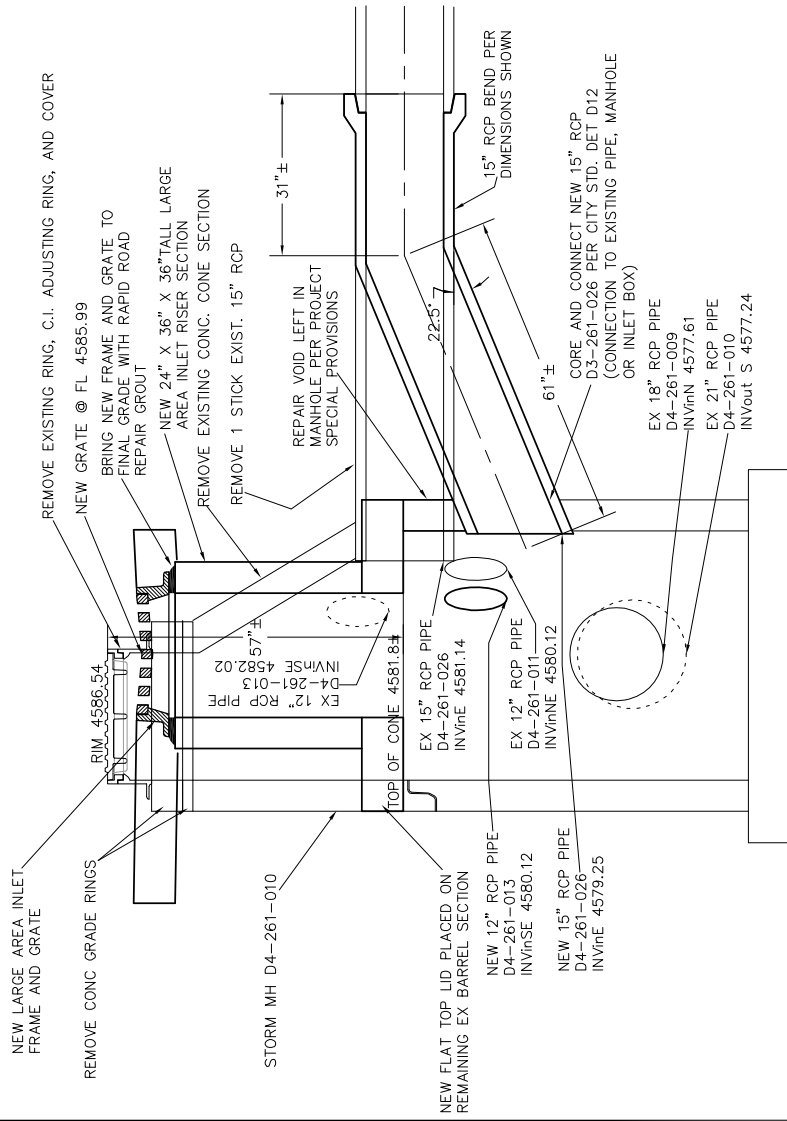

SECTION A

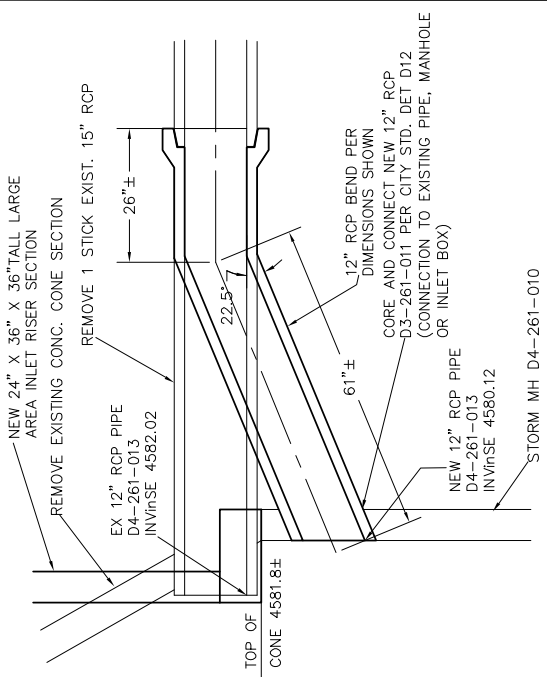

SECTION B

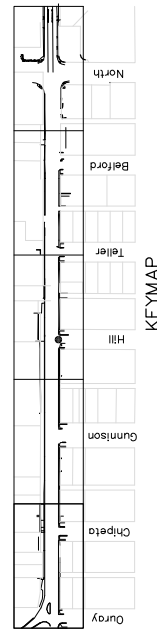

KEYMAP

1ST STREET RECONSTRUCTION  
STORM DRAIN MH DETAIL  
STORM MH D4-261-010 AT HILL AVE

PUBLIC WORKS  
AND UTILITIES  
ENGINEERING DIVISION

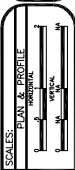

REVISION	DATE	DESCRIPTION
REVISION A	2016	DESIGNED BY JCS/JAN DATE 2016
REVISION B	2016	CHECKED BY SBC DATE 2016
REVISION C	2016	APPROVED BY TCP DATE 2016

DATE	DRAWN BY	DATE	DATE
2016	JCS	2016	JCS
2016	JCS	2016	JCS
2016	SBC	2016	SBC
2016	TCP	2016	TCP

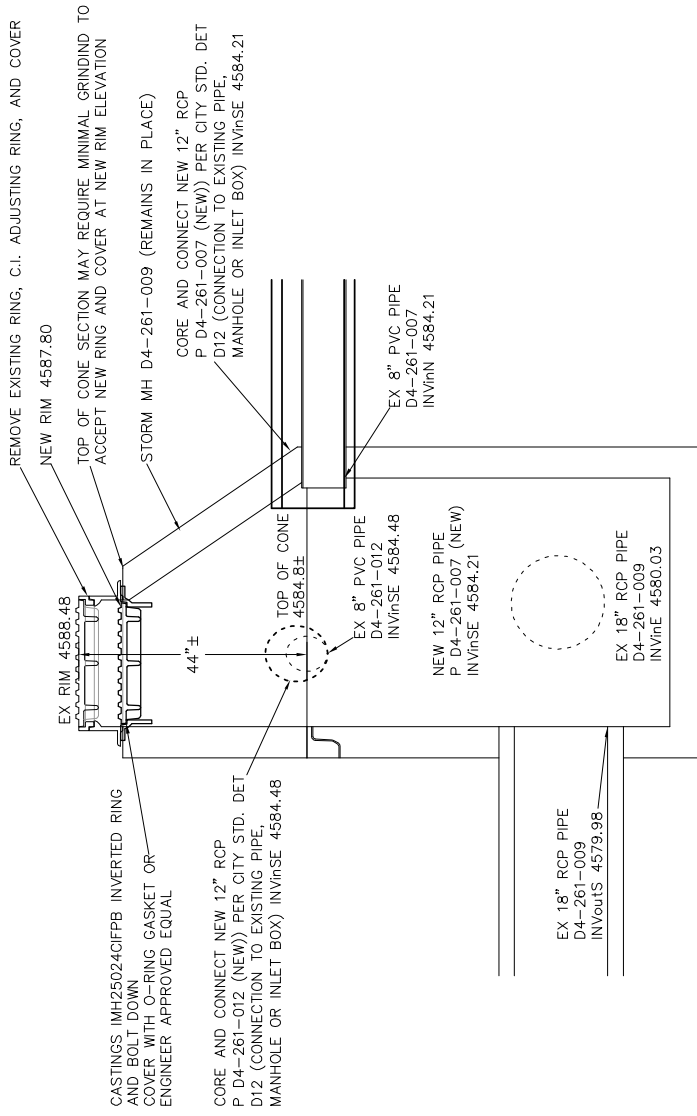

SECTION A

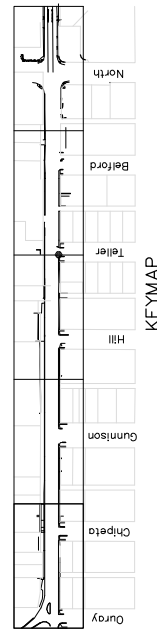

1ST STREET RECONSTRUCTION  
STORM DRAIN MH DETAIL  
STORM MH D4-261-009 AT TELLER AVE

PUBLIC WORKS  
AND UTILITIES  
ENGINEERING DIVISION

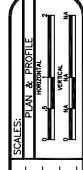

DATE	DESCRIPTION	DATE 2016	DATE 2016
2016	DRAWN BY JCS	DESIGNED BY JCS/AJW	DATE 2016
2016	CHECKED BY SBC	DATE 2016	DATE 2016
2016	APPROVED BY TCP	DATE 2016	DATE 2016

REVISION	DATE	DESCRIPTION
REVISION A	XXX	XXX
REVISION B	XXX	XXX
REVISION C	XXX	XXX
REVISION D	XXX	XXX

**1. SITE DESCRIPTION**

To fulfill the CDP&SCP (Colorado Discharge Permit System - Stormwater Construction Permit). The ECS shall update to reflect current project site conditions.

A. **PROJECT SITE DESCRIPTION:** Reconstruct 1<sup>st</sup> Street from Ouray Avenue to North Avenue. Project site is located in a fully developed section of Grand Junction, with businesses adjacent to 1<sup>st</sup> Street. The business properties currently have established landscaping that the reconstruction project will modify due to street reconfiguration of 1<sup>st</sup> Street and a few access driveways to businesses. Grading activities will be minor. The street reconstruction been designed to match existing grades as closely as possible while still allowing for good drainage to the storm inlets. Proposed new utilities include some new storm piping and inlets will be installed within the construction boundaries as well. There are a few dry utilities that will need relocating due to street reconstruction. This project will have both asphalt and concrete pavement installed. Excavation is limited to the construction of the new roadway sections and appurtenances. Landscaping is provided on this project in the form of sod, seeding, trees, shrubs and inorganic mulch; and irrigation will be provided to all new trees, shrubs and perennials.

**B. PROPOSED SEQUENCING FOR MAJOR CONSTRUCTION ACTIVITIES:**

1. Installation of initial erosion control items
2. Clearing and Grubbing
3. Removal and Stockpile of topsoil
4. Utility installation and relocations (water, storm, dry utilities)
5. Asphalt removal
6. Excavation for roadway construction
7. Roadway grading and sub grade preparation
8. Installation of interim erosion control items
9. Hot mix asphalt and concrete construction of proposed roadway
10. Landscape and irrigation installation
11. Signing and Striping
12. Installation of final erosion control items (re-vegetation)

**C. ACRES OF DISTURBANCE:**

1. Total area of construction site: 4.795 acres
2. Total area of disturbance: 4.795 acres

D. **EXISTING SOIL DATA:** Killpack Silty Clay, 2 to 5 percent slopes. Parent Material: Residuum weathered from clayey shale. Runoff class is: Medium. Depth to water table: More than 80 inches. Hydrologic Soil Group: C.

**E. EXISTING VEGETATION, INCLUDING PERCENT COVER:**

Existing vegetation consists of maintained landscaping by the local businesses adjacent to the project. Existing vegetation consists of sod, trees, shrubs, perennials, inorganic mulch and native grasses.

A survey including general description of existing vegetation shall be conducted by TECS prior to any ground disturbance on project. The TECS shall photo-document existing vegetation where all work will be occurring. The TECS shall also perform the vegetation survey transect(s) including photo documentation as outlined in Chapter 4.11.2 of CDOT's Erosion Control and Stormwater Quality Guide.

Date of survey: \_\_\_\_\_ %Density: \_\_\_\_\_  
 Description of existing vegetation:  
 Map or table showing transect locations in tab 19:

F. **POTENTIAL POLLUTANTS SOURCES:** See First Construction Activities under Potential Pollutant Sources. The ECS shall prepare a list of all potential pollutants and their locations in accordance with subsection 107.25.

**G. RECEIVING WATER:**

1. Outfall locations: The owner of the existing and new storm pipes installed as part of this project that are underneath and crossing 1<sup>st</sup> Street will be owned and maintained by the City of Grand Junction. All storm drain piping that's part of this project conveys storm water to two separate centralized points and discharges the storm water into existing storm piping where the storm water is then conveyed and discharged into the Colorado River. This project is located within M54 boundaries. This project increases the impervious area by 3%.
2. Names of receiving water(s) on site and the ultimate receiving water: the Colorado River as the ultimate receiving waters.
3. Distance ultimate receiving water is from project: 0.75 Miles

H. **ALLOWABLE NON-STORMWATER DISCHARGES:** Concrete washout, saw cutting, and dewatering are anticipated on the project. The ECS shall prepare a list of allowable non-stormwater discharges.

REVISION Δ XXX	DATE	DESIGNED BY	DATE	DATE	DATE
REVISION Δ XXX	201X	JCS/AM	2018	2018	2018
REVISION Δ XXX	201X	SBG	2018	2018	2018
REVISION Δ XXX	201X	TOP	2018	2018	2018



**PUBLIC WORKS AND UTILITIES ENGINEERING DIVISION**

**1ST STREET RECONSTRUCTION STORM WATER MANAGEMENT PLAN**

1. Groundwater and stormwater dewatering: Discharges to the ground of water from construction dewatering activities may be authorized provided that:

- a. the source is groundwater and/or groundwater combined with stormwater that does not contain pollutants
- b. the source and BMPs are identified in the SWMP
- c. discharges do not leave the site as surface runoff or to surface waters
- d. The contractor shall protect all work areas and facilities from water at all times. Areas and facilities subject to flooding, regardless of the source of water, shall be promptly dewatered and restored at no cost to the owner. This shall include removal of any debris caused by flooding. Any dewatering shall be done in accordance with Subsection 107.25

2. If discharges do not meet the above criteria a separate CDPs permit shall be obtained by the Contractor from the CDPHE. See standard special provision 250 Hazardous Waste and Contaminated Water.

**1. ENVIRONMENTAL IMPACTS:**

- 1. Wetland Impacts: YES **NO**
- 2. Stream Impacts: YES **NO**
- 3. Threatened and Endangered Species: N/A

**2. SITE MAP COMPONENTS:**

Pre-construction

A. PROJECT CONSTRUCTION POTENTIAL SITE BOUNDARIES - Shown on the Storm Water Management Site Plans as the shaded area. The outer perimeter of the shaded area is the proposed limits of construction and/or the toe of fills or top of cuts. The existing right-of-way and temporary and permanent easement lines are shown on the Storm Water Management Site Plans.

B. ALL AREAS OF GROUND SURFACE DISTURBANCE - Shown on the Storm Water Management Site Plans. The shaded area represents all areas that are anticipated to have surface disturbance. This shaded area is what was used to calculate the acres of disturbance. Limits of disturbance are shown on the Storm Water Management Site Plans.

C. AREAS OF CUT AND FILL - Shown on the Roadway Plans, Grading and Drainage Plans and the Storm Water Management Site Plans. The areas of cut and fill are shown with their own specific line type.

D. LOCATION OF ALL STRUCTURAL BMPs IDENTIFIED IN THE SWMP - All proposed Structural BMP's are shown and labeled on the Storm Water Management Site Plans. The locations shown on the Storm Water Management Site Plans are approximate and can be changed by the Contractor and/or Project Engineer during construction to adapt with the construction phasing.

E. LOCATION OF NON-STRUCTURAL BMPs AS APPLICABLE IN THE SWMP - Location of the following to be located by the ECS: Material management, material usage, spill prevention and control, sanitary and septic waste management, liquid waste management, hazardous waste management, vehicle and equipment management, and concrete washout structure.

F. SPRINGS, STREAMS, WETLANDS AND OTHER SURFACE WATER - N/A

G. PROTECTION OF TREES, SHRUBS, CULTURAL RESOURCES AND MATURE VEGETATION - Protection of trees and shrubs are shown on the Landscape Plans and the Removal Plans.

H. AREAS USED FOR STORING AND STOCKPILING OF MATERIALS, STAGING AREAS (field trailer, fueling, etc.) and BATCH PLANTS

\*ECS to revise site maps in accordance to 208.03

**3. SWMP ADMINISTRATORS:**

A. SWMP ADMINISTRATOR FOR DESIGN:  
Name/Title: Justin Vensel/Project Engineer

Contact information: 970-256-4017, justinv@gjcity.org

**4. STORMWATER MANAGEMENT CONTROLS FIRST CONSTRUCTION ACTIVITIES**

THE CONTRACTOR SHALL PERFORM THE FOLLOWING:

A. POTENTIAL POLLUTANT SOURCES

Evaluate, identify and describe all potential sources of pollutants at the site in accordance with subsection 107.25 and place in the SWMP notebook. All BMPs related to potential pollutants shall be shown on the SWMP site map by the contractor's ECS.

REVISION	DATE	DESCRIPTION
REVISION A XXX	201X	
REVISION B XXX	201X	
REVISION C XXX	201X	

SCALE:	DATE 2016	DATE 2016	DATE 2016
SCALE	DATE	DATE	DATE



**PUBLIC WORKS AND UTILITIES ENGINEERING DIVISION**

**1ST STREET RECONSTRUCTION STORM WATER MANAGEMENT PLAN**

**B. BEST MANAGEMENT PRACTICES (BMPs) FOR STORMWATER POLLUTION PREVENTION**

**PHASED BMP IMPLEMENTATION**

During Design: "BMP as Designed" boxes are marked when used in the SWMP. During construction: the ECS shall update the "in use on site" boxes to match which BMPs are currently in use on site. Clearly describe the relationship between the phases of construction and the implementation of BMP controls.

STRUCTURAL BMPs that may be potentially used on the project for erosion and sediment control; practices may include, but are not limited to:

APPLICATION, BMP	NARRATIVE	BMP AS DESIGNED	IN USE ON SITE	BMP PHASING		
				FIRST/INITIAL CONSTRUCTION ACTIVITIES	INTERM CONSTRUCTION ACTIVITIES	FINAL STABILIZATION
<b>PROTECTION OF EXISTING WETLANDS</b> Fence (plastic) and erosion logs	Fence (plastic) shall be placed in combination with erosion logs to prevent encroachment of construction traffic and sediment into state waters prior to start of construction disturbances. Fence (plastic) shall be placed adjacent to the wetlands; erosion logs shall be placed between the plastic fence and disturbance area. Logs shall be placed to direct flows away from or filler water running into wetlands from disturbance areas.			X	X	
<b>PROTECTION OF EXISTING TREES/LANDSCAPING</b> Fence (plastic)	Fence (plastic) shall be used in areas indicated in the plans to protect mature trees and/or existing landscaping prior to start of construction disturbances.			X	X	
<b>CHECK DAM/DITCH CHECK</b> Erosion log, silt berm, silt dike, rock, check dam	Placed in ditches immediately upon completion of ditch grading to reduce velocity of runoff in ditch. For existing ditches, place prior to start of construction disturbances.			X	X	X
<b>INLET PROTECTION</b> Storm drain inlet protection (type 1, 2, and 3)	Placed prior to construction disturbances to protect existing inlets or immediately upon completion of new inlets to prevent sediment from entering the inlet throughout construction.			X	X	X
<b>STOCKPILE PROTECTION</b> Temporary berm, erosion logs, aggregate bags*	Placed within specified distance from toe to contain sediment around stockpile. *Aggregate bags are easily moved and replaced for access during the work day. Place prior to start of stock pile, increase control as stock pile increases size.				X	
<b>TOE OF FILL PROTECTION</b> Erosion logs, temporary berm, silt fence, topsoil windrow*	Place prior to slope/embankment work to capture sediment and protect and delineate undisturbed areas. *Can be used to stockpile topsoil for salvage.			X	X	
<b>PERIMETER CONTROL</b> Erosion logs, silt fence, temporary berm, topsoil windrow*	Placed prior to construction commencing to address potential run-on water from off site, and to divert around disturbed area			X	X	
<b>SEDIMENT CONTROL/ SLOPE CONTROL</b> Silt fence, erosion logs	Placed on the contour on a slope to contain and slow down construction runoff. Place prior to start of construction disturbances.			X	X	
<b>TEMPORARY SEDIMENT TRAP</b> (ECS shall add locations to SWMP site maps)	Used to capture sediment laden runoff from disturbed areas < 5 acres during construction. Place prior to start of construction disturbances.			X	X	
<b>PERMANENT SEDIMENT BASIN</b> Extended detention basin	Constructed early in project, prior to storm sewer/ditches to capture storm flow as a temporary sediment trap. Outlet structure shall be modified for construction runoff.			X	X	
<b>EMBANKMENT PROTECTION OR TEMPORARY SLOPE DRAIN</b>	Placed as a conduit or chute to drain runoff down slope and to prevent erosion of slope.			X	X	X
<b>OUTLET PROTECTION</b> Riprap, or approved other	Material placed as energy dissipater to prevent erosion at outlet structure.			X	X	X

REVISION A XXX	DATE	DESIGNED BY	DATE
REVISION B XXX	201X	JCS/AM	2018
REVISION C XXX	201X	SBG	2018
REVISION D XXX	201X	TOP	2018



PUBLIC WORKS AND UTILITIES ENGINEERING DIVISION

1ST STREET RECONSTRUCTION STORM WATER MANAGEMENT PLAN



CONCRETE WASHOUT In-ground or fabricated	Construction control, used for waste management of concrete and concrete equipment cleaning. Place prior to start of concrete activities.				X	X
VEHICLE TRACKING PAD	Source control, placed to prevent tracking of sediment from disturbed area to offsite surface. Place prior to start of construction disturbances.				X	X
SWEEPING	Source control, used to remove sediment tracked onto paved surfaces and to prevent from entering drainage system. Sweep daily and at the end of the construction shift as needed. Kick brooms shall not be allowed.				X	X
DEWATERING (Contractor is responsible for obtaining a permit from Colorado Department of Health and Environment.)	Shall be done in such a manner to prevent potential pollutants from entering state waters.				X	X
TEMPORARY STREAM CROSSING	Constructed over stream or drainage to prevent discharge of pollutants from construction equipment into water				X	X
CLEAN WATER DIVERSION	Placed to divert clean surface or ground water around disturbance area to prevent it from mixing with construction runoff				X	X
OTHER						

NON-STRUCTURAL BMPs that may be potentially used on the project for erosion and sediment control; practices may include, but are not limited to:

APPLICATION, BMP	NARRATIVE	BMP AS DESIGNED			BMP PHASING		
		IN USE ON SITE	FIRST/INITIAL CONSTRUCTION ACTIVITIES	INTERIM CONSTRUCTION ACTIVITIES	FINAL STABILIZATION		
VEGETATIVE BUFFER STRIP Fence (plastic) LANDFORM ECS shall add locations to SWMP site maps)	Filter sediment laden runoff from disturbance area. Area to be identified for preservation prior to construction starting. Existing landforms may be used as a BMP if they prevent sediment from entering or leaving the disturbance area. If a landform directs flow of water to a concentrated outfall point, the outfall point shall be protected to prevent erosion.		X	X	X	X	
TOPSOIL MANAGEMENT STOCKPILE/SALVAGE Windrow or stockpile	Prior to embankment work commencing, existing topsoil shall be scraped to a depth of 4 inches, and placed in stockpiles or windrows. Upon completion of slope work/final grading (less 4 inches), topsoil shall be evenly distributed over embankment to a depth of 4 inches.		X	X			
SURFACE ROUGHENING / GRADING TECHNIQUES Blading, Backhoe, Dozing, Combination Loader	Temporary stabilization of disturbance and to minimize wind and erosion.			X			
SEEDING TEMPORARY	Temporary stabilization used for over wintering of disturbance or used to control erosion for areas scheduled for future construction.			X			
BONDED FIBER MATRIX/HYDRAULIC MULCH (Not to be used in areas of concentrated flows, i.e. ditch lines)	To be used in combination with surface roughening for temporary stabilization of disturbed soils, when work is temporarily halted and as approved by the Engineer. May be used as surface cover for temporary topsoil stockpiles			X			
MULCH/MULCH TACKIFIER	Temporary or Final Stabilization placed as a surface cover for erosion control and or seeding establishment. To be installed as temporary surface cover when work is temporarily halted and as approved by the Engineer			X		X	

REVISION A XXX	DATE	DESCRIPTION
REVISION B XXX	- 201X	
REVISION C XXX	- 201X	
REVISION D XXX	- 201X	

DESIGNED BY	JCS/AM	DATE	2016
CHECKED BY	SRG	DATE	2016
APPROVED BY	TOP	DATE	2016

SCALES: PLAN 1"=30' PROFILE 1"=4'



PUBLIC WORKS AND UTILITIES ENGINEERING DIVISION

1ST STREET RECONSTRUCTION STORM WATER MANAGEMENT PLAN

CONCRETE WASHOUT In-ground or fabricated	Construction control, used for waste management of concrete and concrete equipment cleaning. Place prior to start of concrete activities.				X	X
VEHICLE TRACKING PAD	Source control, placed to prevent tracking of sediment from disturbed area to offsite surface. Place prior to start of construction disturbances.				X	X
SWEEPING	Source control, used to remove sediment tracked onto paved surfaces and to prevent from entering drainage system. Sweep daily and at the end of the construction shift as needed. Kick brooms shall not be allowed.				X	X
DEWATERING (Contractor is responsible for obtaining a permit from Colorado Department of Health and Environment.)	Shall be done in such a manner to prevent potential pollutants from entering state waters.				X	X
TEMPORARY STREAM CROSSING	Constructed over stream or drainage to prevent discharge of pollutants from construction equipment into water				X	X
CLEAN WATER DIVERSION	Placed to divert clean surface or ground water around disturbance area to prevent it from mixing with construction runoff				X	X
OTHER						

NON-STRUCTURAL BMPs that may be potentially used on the project for erosion and sediment control; practices may include, but are not limited to:

APPLICATION, BMP	NARRATIVE	BMP AS DESIGNED			BMP PHASING		
		IN USE ON SITE	FIRST/INITIAL CONSTRUCTION ACTIVITIES	INTERIM CONSTRUCTION ACTIVITIES	FINAL STABILIZATION		
VEGETATIVE BUFFER STRIP Fence (plastic)	Filter sediment laden runoff from disturbance area. Area to be identified for preservation prior to construction starting.		X	X	X		
LANDFORM (ECS shall add locations to SWMP site maps)	Existing landforms may be used as a BMP if they prevent sediment from entering or leaving the disturbance area. If a landform directs flow of water to a concentrated outfall point, the outfall point shall be protected to prevent erosion.		X	X			
TOPSOIL MANAGEMENT STOCKPILE/SALVAGE Windrow or stockpile	Prior to embankment work commencing, existing topsoil shall be scraped to a depth of 4 inches, and placed in stockpiles or windrows. Upon completion of slope work/final grading (less 4 inches), topsoil shall be evenly distributed over embankment to a depth of 4 inches.		X	X			
SURFACE ROUGHENING / GRADING TECHNIQUES Blading, Backhoe, Dozing, Combination Loader	Temporary stabilization of disturbance and to minimize wind and erosion.			X			
SEEDING TEMPORARY	Temporary stabilization used for overwintering of disturbance or used to control erosion for areas scheduled for future construction.			X			
BONDED FIBER MATRIX/HYDRAULIC MULCH (Not to be used in areas of concentrated flows, i.e. ditch lines.)	To be used in combination with surface roughening for temporary stabilization of disturbed soils, when work is temporarily halted and as approved by the Engineer. May be used as surface cover for temporary topsoil stockpiles			X			
MULCH/MULCH TACKIFIER	Temporary or Final Stabilization placed as a surface cover for erosion control and or seeding establishment. To be installed as temporary surface cover when work is temporarily halted and as approved by the Engineer			X	X		

REVISION A XXX	DATE	DESCRIPTION
REVISION B XXX	201X	
REVISION C XXX	201X	
REVISION D XXX	201X	

DRAWN BY	JCS	DATE	2016
DESIGNED BY	JCS/AM	DATE	2016
CHECKED BY	SRG	DATE	2016
APPROVED BY	TOP	DATE	2016

SCALE:	PLAN	1" = 30'
	SECTION	1" = 4'



PUBLIC WORKS  
AND UTILITIES  
ENGINEERING DIVISION

1ST STREET RECONSTRUCTION  
STORM WATER MANAGEMENT PLAN

<b>SPRAY-ON MULCH BLANKET</b> (Not to be used in areas of concentrated flows, i.e. ditch lines.)	Temporary or Final Stabilization placed as a surface cover for erosion control and or seeding establishment. To be installed as temporary surface cover when work is temporarily halted and as approved by the Engineer				X	X
<b>SEEDING PERMANENT</b>	Final Stabilization of disturbance and to reduce runoff and control erosion on disturbed areas.					X
<b>SOIL RETENTION BLANKET (SRB)</b>	Final Stabilization of disturbance and to reduce runoff and control erosion on disturbed areas.				X	X
<b>TURF REINFORCEMENT MAT (TRM)</b>	Final Stabilization of disturbance and to reduce runoff and control erosion on disturbed areas. Placed in channels or on slopes for erosion control, channel liner and seeding establishment.				X	X
<b>OTHER</b>						

Erosion control devices are used to limit the amount of soil loss on site. Sediment control devices are designed to capture sediment on the project site. Construction controls are BMPs related to construction access and staging. BMP locations are indicated on the SWMP site map.

**NARRATIVES**

BMP details and narratives not covered by the SWMP or Standard Plan M-208-1 shall be added to the SWMP notebook by the ECS.

- D. **OFFSITE DRAINAGE (RUN ON WATER)**
  - 1. Describe and record BMPs on the SWMP site map that has been implemented to address off site run-on water in accordance with subsection 208.03.
- E. **VEHICLE TRACKING PAD/VEHICLE TRACKING CONTROL**
  - 1. BMPs shall be implemented in accordance with subsection 208.04.
- F. **PERIMETER CONTROL**
  - 1. Perimeter control shall be established as the first item on the SWMP to prevent the potential for pollutants leaving the construction site boundaries, entering the stormwater drainage system, or discharging to state waters.
  - 2. Perimeter control may consist of vegetation buffers, berms, silt fence, erosion logs, existing landforms, or other BMPs as approved.
  - 3. Perimeter control shall be in accordance with subsection 208.04.

**5. DURING CONSTRUCTION**

**RESPONSIBILITIES OF THE SWMP ADMINISTRATOR/TRANSPORTATION EROSION CONTROL SUPERVISOR DURING CONSTRUCTION**  
 The SWMP should be considered a "living document" that is continuously reviewed and modified. During construction, the following items shall be added, updated, or amended as needed by the SWMP Administrator/Erosion Control Supervisor (ECS) in accordance with Section 208.  
 During construction, indicate how items that have not been addressed during design are being handled in construction. If items are covered in the template or other sections of the SWMP notebook indicate below what section the discussion takes place.

- A. **STOCKPILE MANAGEMENT** - shall be done in accordance with subsection 107.25 and 208.07
- B. **CONCRETE WASHOUT** - Concrete wash out water or waste from field laboratories and paving equipment shall be contained in accordance with subsection 208.05.
- C. **SAW CUTTING** - shall be done in accordance with subsection 107.25, 208.04, 208.05
- D. **STREET CLEANING** - shall be done in accordance with subsection 208.04

**6. INSPECTIONS**

- A. Inspections shall be in accordance with subsection 208.03 (c).

REVISION #	DATE	DESCRIPTION	DRAWN BY	DATE	SCALE
XXX	201X		JCS	2016	PUBLIC E. PROFFER
XXX	201X		JCS/AM	2016	
XXX	201X		SBG	2016	
XXX	201X		TOP	2016	



**PUBLIC WORKS AND UTILITIES ENGINEERING DIVISION**

**1ST STREET RECONSTRUCTION STORM WATER MANAGEMENT PLAN**

**7. BMP MAINTENANCE**

A. Maintenance shall be in accordance with subsection 208.04 (f).

**8. RECORD KEEPING**

A. Records shall be kept in accordance with subsection 208.03 (c).

**9. INTERIM AND FINAL STABILIZATION**

**A. SEEDING PLAN**

Soil preparation, soil conditioning or topsoil seeding (native), mulching (weed free) and mulch tackifier will be required for an estimated 2.67 acres of disturbed area within the right-of-way limits which are not surfaced. The following types and rates shall be used:

COMMON NAME	BOTANICAL NAME	% OF MIX BY QTY.
GALLETA GRASS	HILARIA JAMESII	20%
HARD FESCUE	FESTUCA OVINA 'DURAR'	20%
INDIAN RICEGRASS	ORIZOPSIS HYMENOIDES 'PALOMA'	12%
NEEDLE & THREAD GRASS	STIPA COMATA	1%
SHEEP FESCUE	FESTUCA OVINA 'COVAR'	8%
WESTERN WHEATGRASS	AGROPYRON SMITHII 'ARRIBA'	30%
SAND DROPSPEED	SPOROBOLUS CRYPTANDRUS	1%
BLUE GRAMMA	BOUTELOUA GRACILIS	5%
SIDE OATS GRAMMA	BOUTELOUA CURTIPENDULA	3%
<b>SEED AT 5 LB/ACRE PLS</b>		

B. SEEDING APPLICATION: Drill seed 0.25 inch into the soil. In small areas not accessible to a drill, hand broadcast or hydroseed at double the rate and rake 0.25 inch to 0.5 inch into the soil.

C. MULCHING APPLICATION: Apply a minimum of 2 tons of certified weed free straw or 2 tons of certified weed free straw per acre and in accordance with Section 213, and mechanically crimp it into the soil in combination with an organic mulch tackifier.

a. Prior to winter shutdown or the summer seeding window: Uncompleted slopes shall be mulched with 2 tons of mulching (weed free) per acre, mechanically crimped into the topsoil in combination with an organic mulch tackifier per section 213.

D. SPECIAL REQUIREMENTS:

1. Due to high failure rates, hydroseeding will not be allowed.

E. SOIL CONDITIONING AND FERTILIZER REQUIREMENTS: (Minimum requirements for all disturbances to receive seeding (native). Compost is optional within areas above 8000 ft in elevation)

Soil conditioner paid for as Item 212- Soil Conditioning (Acre)		
Biological nutrient organic based fertilizer (lbs/acre)*	Humate (lbs/acre)	Compost (cy/acre) (1/2 inch depth)
600	200	261

\*Biological nutrient shall not exceed 8-8-8 (N-P-K). Humate based material and compost shall be in accordance to Section 212.

REVISION	DATE	DESCRIPTION
REVISION Δ XXX	- 201X	
REVISION Δ XXX	- 201X	
REVISION Δ XXX	- 201X	

SCALE:	DATE 2016
DRAWN BY: JCS	DATE 2016
DESIGNED BY: JCS/AM	DATE 2016
CHECKED BY: SBC	DATE 2016
APPROVED BY: TOP	DATE 2016

SCALE:	DATE 2016
DRAWN BY: JCS	DATE 2016
DESIGNED BY: JCS/AM	DATE 2016
CHECKED BY: SBC	DATE 2016
APPROVED BY: TOP	DATE 2016



**PUBLIC WORKS AND UTILITIES ENGINEERING DIVISION**

**1ST STREET RECONSTRUCTION STORM WATER MANAGEMENT PLAN**

F. SOIL RETENTION COVERINGS: On slopes and ditches requiring a blanket or turf reinforcement mat (trm), the blanket/trm shall be placed in lieu of mulch and mulch tackifier. See SWMP for blanket locations.

G. RESEEDING OPERATIONS/CORRECTIVE STABILIZATION  
Prior to final acceptance:

1. Seeded areas shall be reviewed during the 14 day inspections by the Erosion Control Supervisor for bare soils caused by surface or wind erosion. Bare areas caused by surface or gully erosion, blown away mulch, etc. shall be re-graded, seeded, and have the designated mulching applied as necessary, at no additional cost to the project.
2. The Contractor shall maintain seeding/mulch/tackifier, mow to control weeds or apply herbicide to control weeds in the seeded areas until Final Acceptance.

**10. PRIOR TO FINAL ACCEPTANCE**

- A. Final Acceptance shall be in accordance with subsection 208.10 At the Partial Acceptance of the project, it shall be determined by the ECS and the Engineer which temporary BMP's shall remain until 70% reestablishment or which shall be removed.
- B. At the end of the project, all ditch checks shall either consist of temporary erosion logs or permanent rip-rap.

**11. TABULATION OF STORMWATER QUANTITIES**

Pay Item	Description	Pay Unit	*Quantity	As Const.
208-00035	Aggregate Bag	LF	112	
208-00045	Concrete Washout Structure	Each	4	
208-00052	Storm Drain Inlet Protection (Type2) (Option A)	Each	14	
208-00070	Vehicle Tracking Pad	Each	4	
208-00103	Removal and Disposal of Sediment (Labor)	Hour	30	
208-00105	Removal and Disposal of Sediment (Equipment)	Hour	30	
208-00106	Sweeping (Sediment Removal)	Hour	70	
208-00206	Erosion Control Supervisor	Day	150	
208-00300	Temporary Berms	LF	150	
209-00600	Dust Palliative (Magnesium Chloride)	Gallon	800	
212-00006	Seeding (Native)	Acre	0.1	
212-00032	Soil Conditioning**	Acre	0.1**	
213-00004	Mulching (Weed Free Straw)	Acre	0.1	
213-00061	Mulch Tackifier	LB	10	
607-11525	Fence (Plastic)	LF	200	
700-70380	Erosion Control	FA	1	

\* It is anticipated that additional BMPs and BMP quantities not shown on the SWMP Site Maps shall be required on the project for unforeseen conditions and replacement of items that are beyond their useful service life, see subsection 208.03 and 208.04 (e). Quantities for all BMPs shown above are estimated, and have been increased for unforeseen Project conditions. Quantities shall be adjusted according to the conditions encountered in the field as directed and approved by the Engineer. Payment shall be for the actual work completed and material used.

\*\* Quantity carried over to Tabulation of Landscape Quantities.

- A. BMP sediment removal and disposal shall be paid for as: 208 Removal and Disposal of Sediment (Equipment) and 208 Removal and Disposal of Sediment (Labor). All other BMP maintenance shall be included in the cost of the BMP Device.
- B. It is estimated that 100 hours of labor, blading (130 - 140 horsepower), 100 hours of Sweeping (With Pickup Broom) may be required for miscellaneous erosion control work as directed by the Engineer. Work shall be paid for as: 203 Labor, 203 Blading, 203 Sweeping (With Pickup Broom).
- C. Maintenance of seeded areas shall be paid for as: 212 Seeding (Native)

REVISION A XXX	DATE	BY	DATE	DATE	DATE
REVISION B XXX	201X	JCS	2016	JCS	2016
REVISION C XXX	201X	JCS	2016	JCS	2016
REVISION D XXX	201X	JCS	2016	JCS	2016



PUBLIC WORKS  
AND UTILITIES  
ENGINEERING DIVISION

1ST STREET RECONSTRUCTION  
STORM WATER MANAGEMENT PLAN

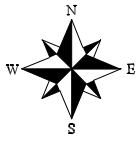

SEE STAKING PLANS  
FOR STAKING DATA

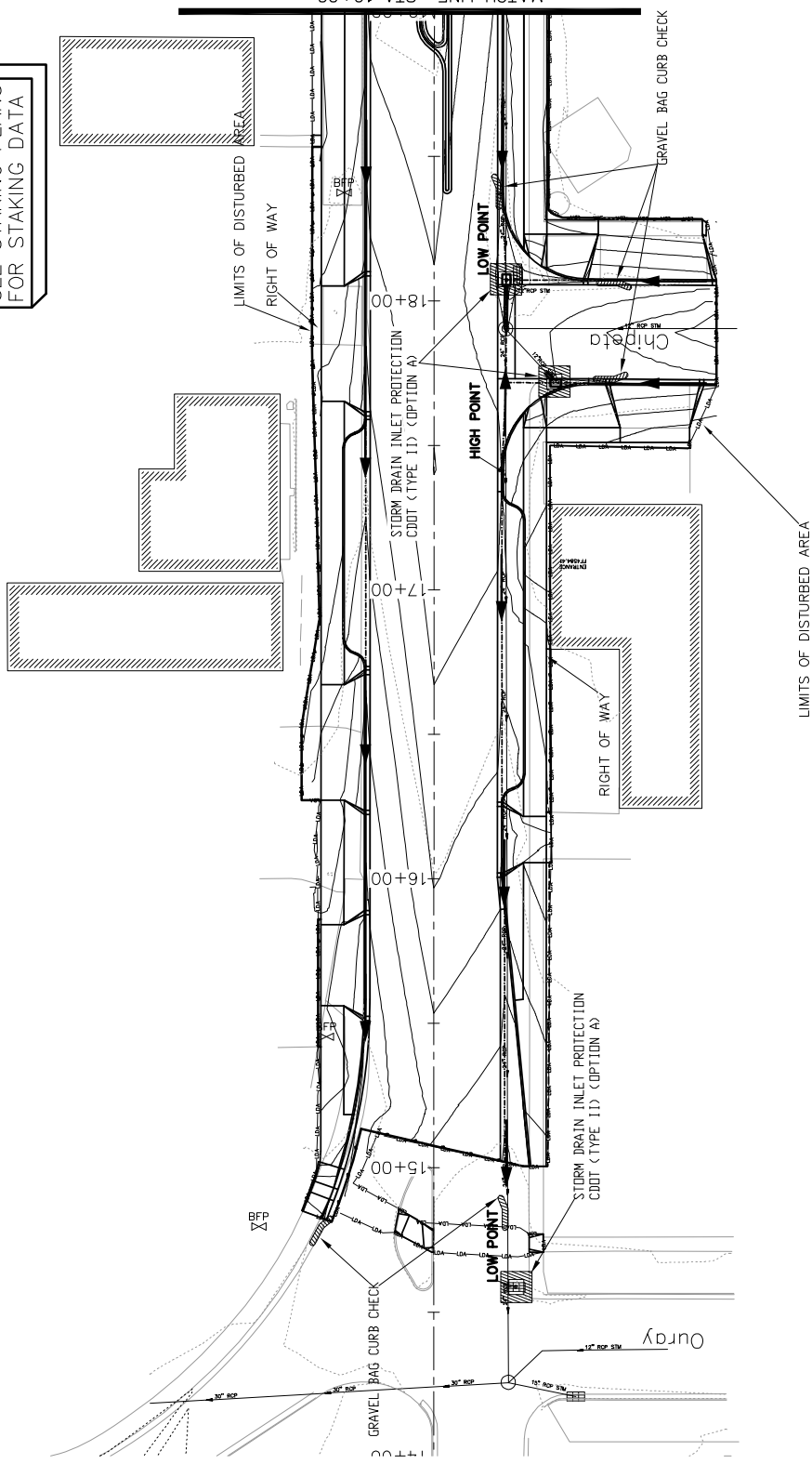

**LEGEND**

- GRAVEL BAG CURB CHECK
- STORM DRAIN INLET PROTECTION TYPE AS NOTED
- LIMITS OF DISTURBED AREA

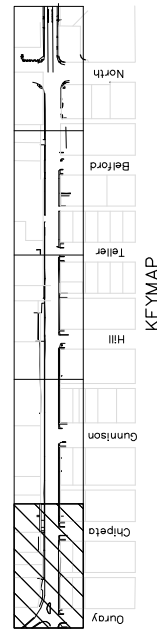

- NOTES:**
1. SEE ROADWAY PLANS FOR SEEDING AND INORGANIC MULCHING REQUIREMENTS.
  2. BMPs NOT DRAWN TO SCALE.
  3. BMP PLACEMENT IS APPROXIMATE.
  4. SEE SWMP NARRATIVE FOR BMPs.
  5. ECS TO UPDATE SWMP SITE PLANS DURING CONSTRUCTION.
  6. ECS TO DETERMINE LOCATIONS FOR CONCRETE WASHOUTS AND STAGING AREAS.

REVISION	DATE	DESCRIPTION
REVISION A XXX	2016	
REVISION B XXX	2016	
REVISION C XXX	2016	
REVISION D XXX	2016	

SCALE	DATE	DATE
SCALE: PLAN & PROFILE	JCS	DATE 2016
	SBC	DATE 2016
	ICP	DATE 2016



**PUBLIC WORKS  
AND UTILITIES  
ENGINEERING DIVISION**

**1ST STREET RECONSTRUCTION  
STORM WATER MANAGEMENT PLAN-SITE PLAN  
STA 14+00 TO STA 19+00**

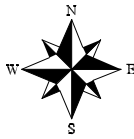

SEE STAKING PLANS FOR STAKING DATA

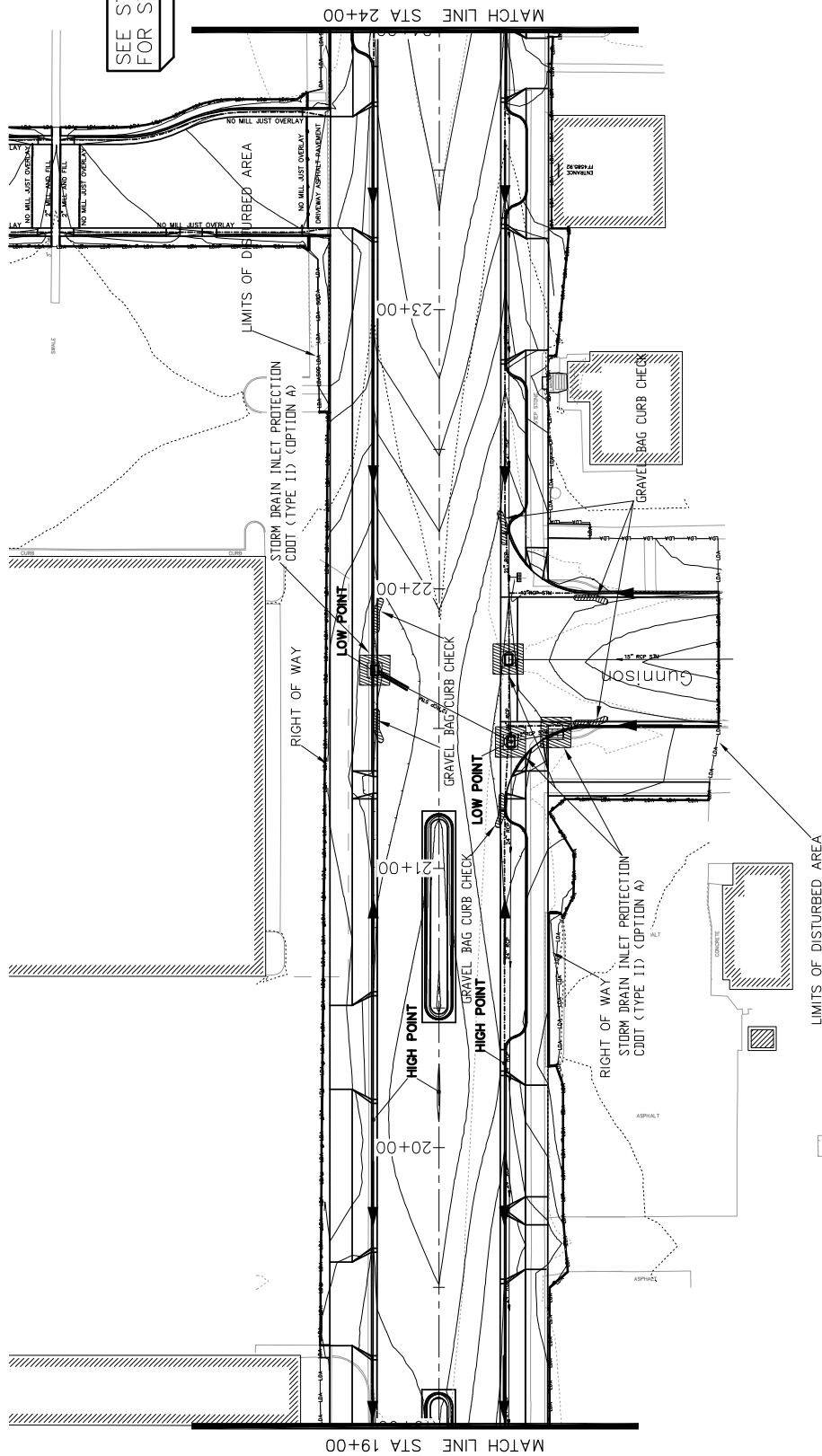

**LEGEND**

- GRAVEL BAG CURB CHECK
- STORM DRAIN INLET PROTECTION
- TYPE AS NOTED
- LIMITS OF DISTURBED AREA

- NOTES:**
1. SEE ROADWAY PLANS FOR SEEDING AND INORGANIC MULCHING
  2. BMPs NOT DRAWN TO SCALE
  3. BMP PLACEMENT IS APPROXIMATE
  4. SEE SWMP NARRATIVE FOR BMPs.
  5. ECS TO UPDATE SWMP SITE PLANS DURING CONSTRUCTION.
  6. AREAS TO DETERMINE LOCATIONS FOR CONCRETE WASHOUTS AND STAGING AREAS.

REVISION	DATE	DESCRIPTION
REVISION A XXX	2016	
REVISION B XXX	2016	
REVISION C XXX	2016	
REVISION D XXX	2016	

SCALE	DATE	DATE
SCALE: PLAN & PROFILE	JCS	DATE 2016
SCALE: SECTION	JCS/AJV	DATE 2016
SCALE: DETAIL	SBC	DATE 2016
SCALE: TYPICAL	TOP	DATE 2016

DATE	DESIGNED BY	CHECKED BY	APPROVED BY
2016	JCS	SBC	TOP
2016	JCS/AJV	SBC	TOP
2016	JCS	SBC	TOP
2016	JCS	SBC	TOP



**PUBLIC WORKS AND UTILITIES ENGINEERING DIVISION**

**1ST STREET RECONSTRUCTION STORM WATER MANAGEMENT PLAN-SITE PLAN STA 19+00 TO STA 24+00**

KEYMAP

North	
Belford	
Teller	
Hill	
Gunnison	
Chippewa	
Ouray	

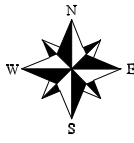

SEE STAKING PLANS FOR STAKING DATA

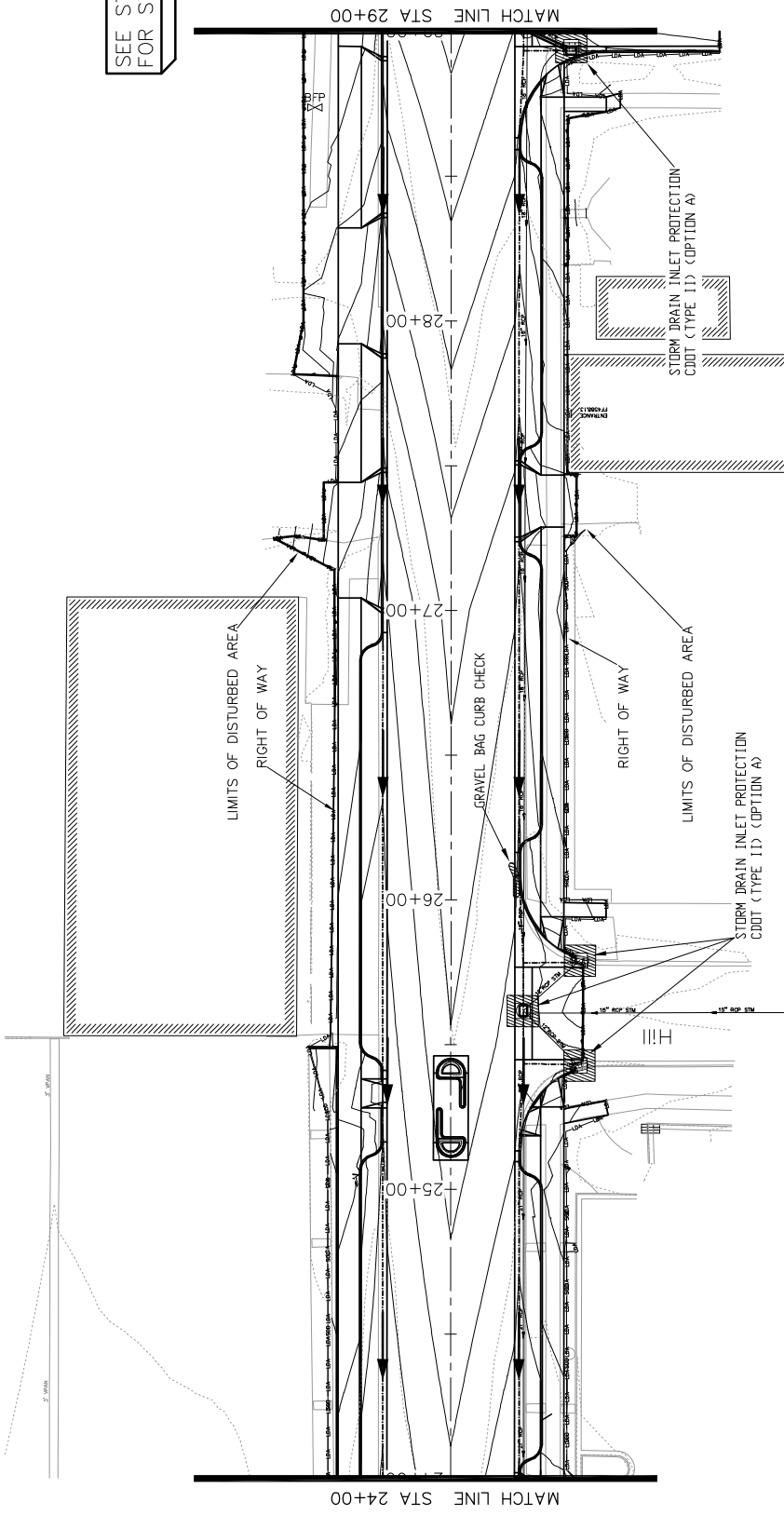

**LEGEND**

- GRAVEL BAG CURB CHECK
- STORM DRAIN INLET PROTECTION TYPE AS NOTED
- LIMITS OF DISTURBED AREA

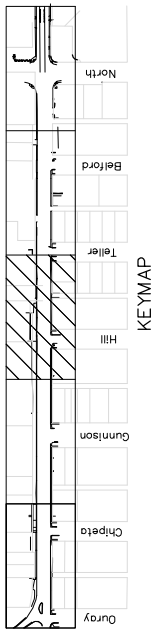

- NOTES:**
1. SEE ROADWAY PLANS FOR SEEDING AND INORGANIC MULCHING REQUIREMENTS.
  2. BMPs NOT DRAWN TO SCALE.
  3. BMP PLACEMENT IS APPROXIMATE.
  4. SEE SWMP NARRATIVE FOR BMPs.
  5. EGS TO UPDATE SWMP SITE PLANS DURING CONSTRUCTION.
  6. EGS TO DETERMINE LOCATIONS FOR CONCRETE WASHOUTS AND STAGING AREAS.

REVISION	DATE	DESCRIPTION
REVISION A	2016	DATE 2016
REVISION B	2016	DATE 2016
REVISION C	2016	DATE 2016
REVISION D	2016	DATE 2016



**PUBLIC WORKS AND UTILITIES ENGINEERING DIVISION**

**1ST STREET RECONSTRUCTION  
STORM WATER MANAGEMENT PLAN-SITE PLAN  
STA 24+00 TO STA 29+00**



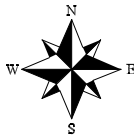

SEE STAKING PLANS  
FOR STAKING DATA

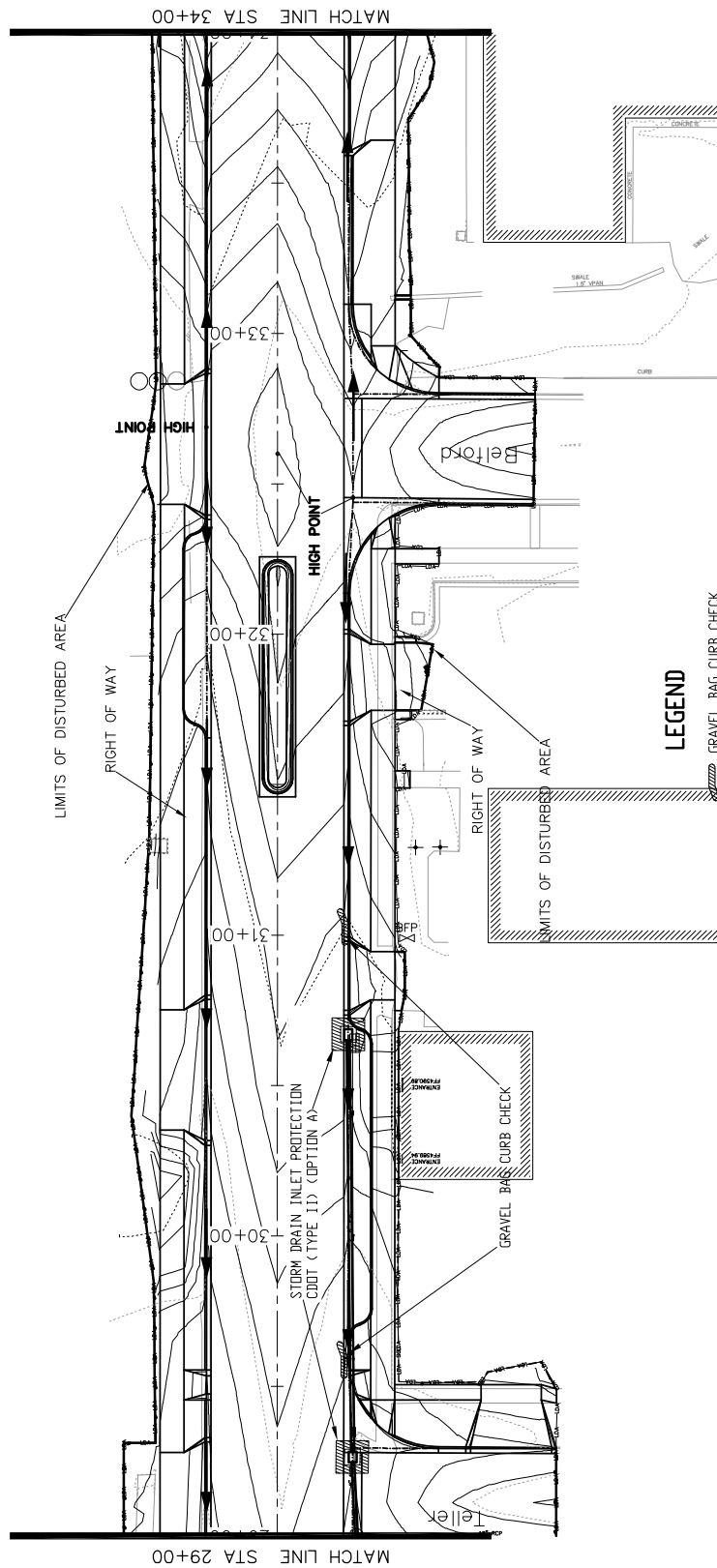

**LEGEND**

- ▨ GRAVEL BAG CURB CHECK
- ▩ STORM DRAIN INLET PROTECTION TYPE AS NOTED
- LIMITS OF DISTURBED AREA

- NOTES:**
1. SEE ROADWAY PLANS FOR SEEDING AND INORGANIC MULCHING REQUIREMENTS.
  2. BMPs NOT DRAWN TO SCALE.
  3. BMP PLACEMENT IS APPROXIMATE.
  4. SEE SWMP NARRATIVE FOR BMPs.
  5. CCS TO UPDATE SWMP SITE PLANS DURING CONSTRUCTION.
  6. ECs TO DETERMINE LOCATIONS FOR CONCRETE WASHOUTS AND STAGING AREAS.

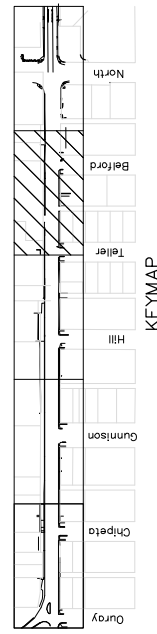

REVISION	DATE	DESCRIPTION
REVISION A XXX	--- 2016	
REVISION B XXX	--- 2016	
REVISION C XXX	--- 2016	
REVISION D XXX	--- 2016	

SCALE	DATE	BY
PLAN & PROFILE	DATE 2016	JCS
SECTION	DATE 2016	JCS/AJM
AS SHOWN	DATE 2016	SBS
AS NOTED	DATE 2016	TOP



**PUBLIC WORKS  
AND UTILITIES  
ENGINEERING DIVISION**

**1ST STREET RECONSTRUCTION  
STORM WATER MANAGEMENT PLAN--SITE PLAN  
STA 29+00 TO STA 34+00**

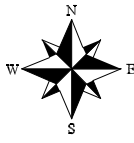

SEE STAKING PLANS FOR STAKING DATA

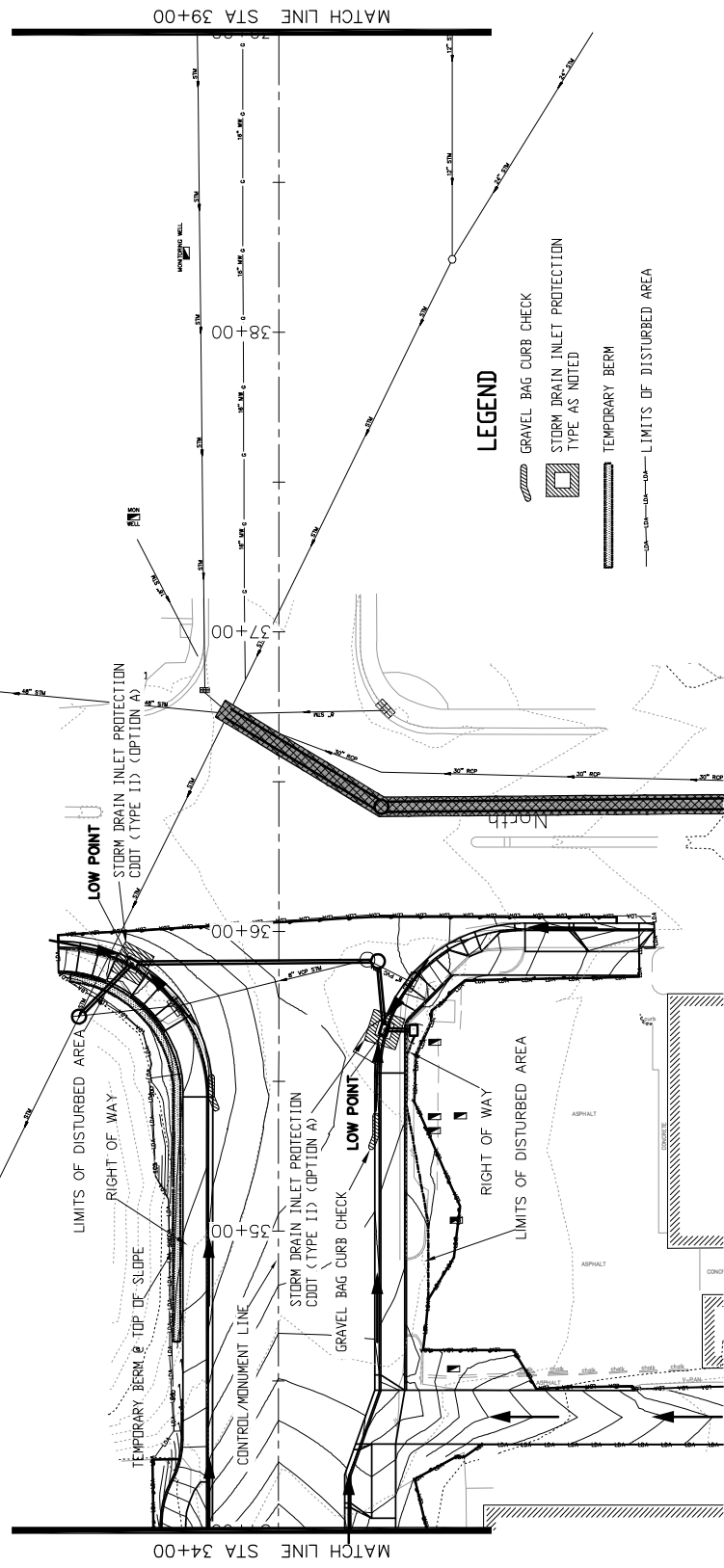

- NOTES:
1. SEE ROADWAY PLANS FOR SEEDING AND INORGANIC MULCHING REQUIREMENTS.
  2. BMPs NOT DRAWN TO SCALE.
  3. BMP PLACEMENT IS APPROXIMATE.
  4. SEE SWMP NARRATIVE FOR BMPs.
  5. CCS TO UPDATE SWMP SITE PLANS DURING CONSTRUCTION.
  6. EAS TO DETERMINE LOCATIONS FOR CONCRETE WASHOUTS AND STAGING AREAS.

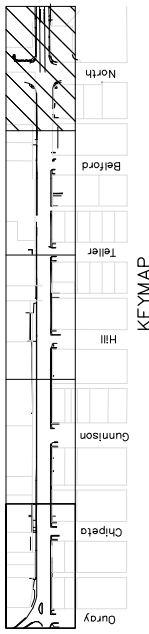

		<b>PUBLIC WORKS AND UTILITIES ENGINEERING DIVISION</b>		<b>1ST STREET RECONSTRUCTION STORM WATER MANAGEMENT PLAN-SITE PLAN STA 34+00 TO STA 39+00</b>	
DATE 2016 2017 2018 2019 2020	DRAWN BY JCS DESIGNED BY JCS/AJM CHECKED BY SBC APPROVED BY TDP	DATE 2016 2016 2016 2016 2016	DATE 2016 2016 2016 2016 2016	SCALE: PLAN & PROFILE 1" = 40' HORIZONTAL 1" = 4' VERTICAL	47

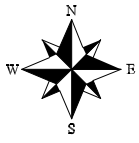

SEE STAKING PLANS  
FOR STAKING DATA  
MCGOVERN ENTERPRISES INC PIZZA HUT 773  
676 HIGH PLAINS PIZZA  
PO BOX 2438 LIBERAL KS 67905

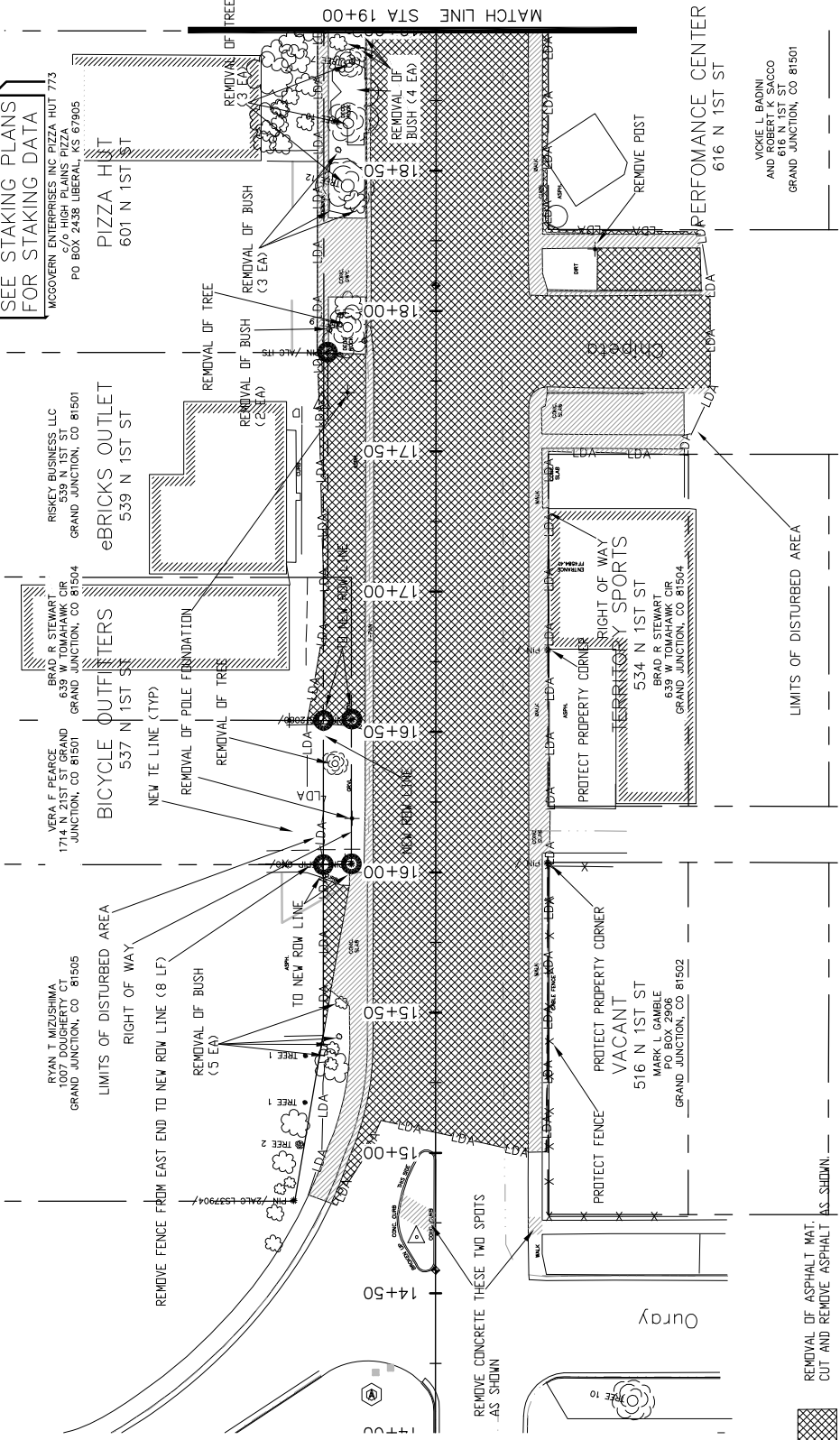

REFERENCE AND RESET SURVEY MONUMENT. PRIOR TO ANY CONSTRUCTION THE CONTRACTOR'S SURVEYOR MUST SUBMIT FIELD NOTES DETAILING THE PERMANENT REFERENCES PLACED FOR EACH MONUMENT IN DANGER OF LOSS DUE TO CONSTRUCTION. THE METHOD OF REFERENCING MUST BE APPROVED BY THE CITY SURVEYOR PRIOR TO ANY CONSTRUCTION. AFTER CONSTRUCTION, THE SURVEYOR MUST FILE A NEW MONUMENT RECORD FOR EACH POINT THAT WAS REPLACED.

LEGEND

- REMOVAL OF ASPHALT MAT, CUT AND REMOVE ASPHALT AS SHOWN
- REMOVAL OF CONCRETE. SAW CUT AND REMOVE CONCRETE AS SHOWN. INCLUDES BUT NOT LIMITED TO CURB, GUTTER, SIDEWALK, DRIVENWAY, SLABS, V-PAN, CURB RAMPS, INTERSECTION CORNERS, APRONS, AND LANDSCAPE BORDERS.
- REMOVAL OF SOD.

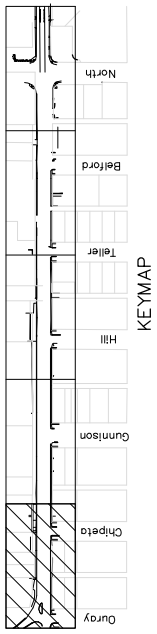

1ST STREET RECONSTRUCTION  
REMOVAL PLAN  
STA 14+00 TO STA 19+00

PUBLIC WORKS  
AND UTILITIES  
ENGINEERING DIVISION



SCALES:

PLAN	1" = 40'
PROFILE	1" = 10'

DATE	DESIGNED BY	DATE 2016
2016	JCS/AJW	2016
2016	CHECKED BY	SBS
2016	APPROVED BY	TCF

REVISION	DATE	DESCRIPTION
1	2016	ISSUED FOR PERMITS
2	2016	ISSUED FOR PERMITS
3	2016	ISSUED FOR PERMITS

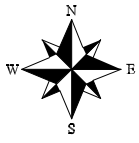

SEE STAKING PLANS FOR STAKING DATA

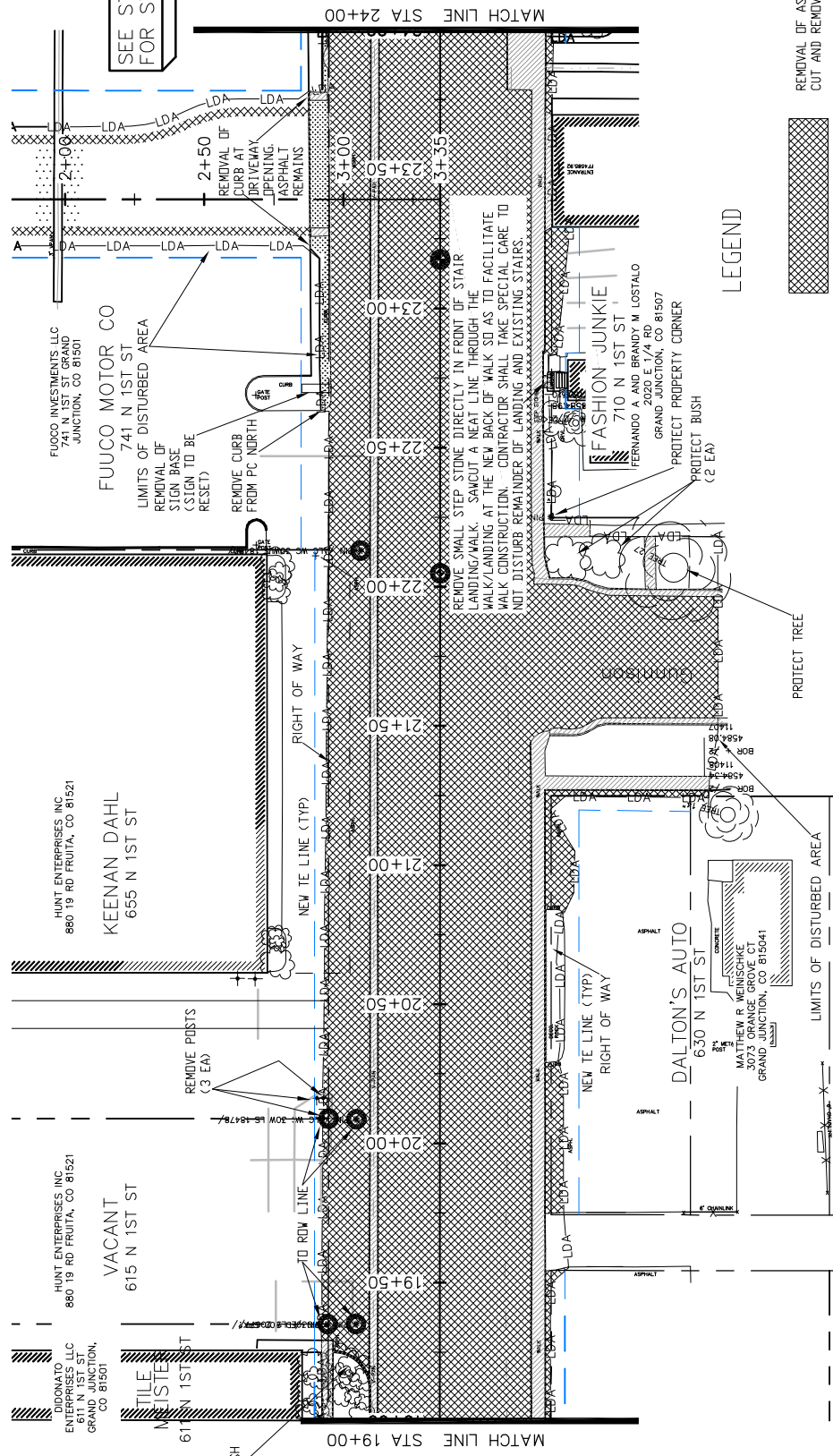

LEGEND

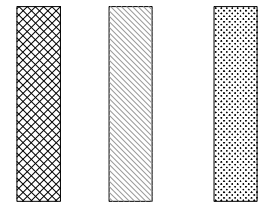

REFERENCE AND RESET SURVEY MONUMENT. PRIOR TO ANY CONSTRUCTION THE CONTRACTOR'S SURVEYOR MUST SUBMIT FIELD NOTES DETAILING THE PERMANENT REFERENCES PLACED FOR EACH MONUMENT IN DANGER OF LOSS DUE TO CONSTRUCTION. THE METHOD OF REFERENCING MUST BE APPROVED BY THE CITY SURVEYOR PRIOR TO ANY CONSTRUCTION. AFTER CONSTRUCTION THE SURVEYOR MUST FILE A NEW MONUMENT RECORD FOR EACH POINT THAT WAS REPLACED.

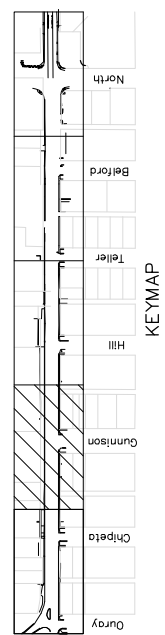

<p>1ST STREET RECONSTRUCTION REMOVAL PLAN STA 19+00 TO STA 24+00</p>	
<p>PUBLIC WORKS AND UTILITIES ENGINEERING DIVISION</p>	
<p>CITY OF <b>Grand Junction</b> COLORADO</p>	
<p>DATE: _____</p> <p>REVISION A: XXX</p> <p>REVISION B: XXX</p> <p>REVISION C: XXX</p> <p>REVISION D: XXX</p>	<p>SCALE: PLAN &amp; PROFILE 1" = 40' HORIZONTAL 1" = 4' VERTICAL</p>
<p>DESCRIPTION</p> <p>DRAWN BY: JCS DATE 2016</p> <p>DESIGNED BY: JCS/AJV DATE 2016</p> <p>CHECKED BY: SBC DATE 2016</p> <p>APPROVED BY: TCP DATE 2016</p>	<p>KEYMAP</p> <p>Durray</p> <p>Chippewa</p> <p>Quantum</p> <p>Hill</p> <p>Teller</p> <p>Belford</p> <p>North</p>

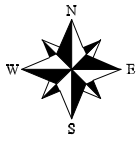

SEE STAKING PLANS FOR STAKING DATA

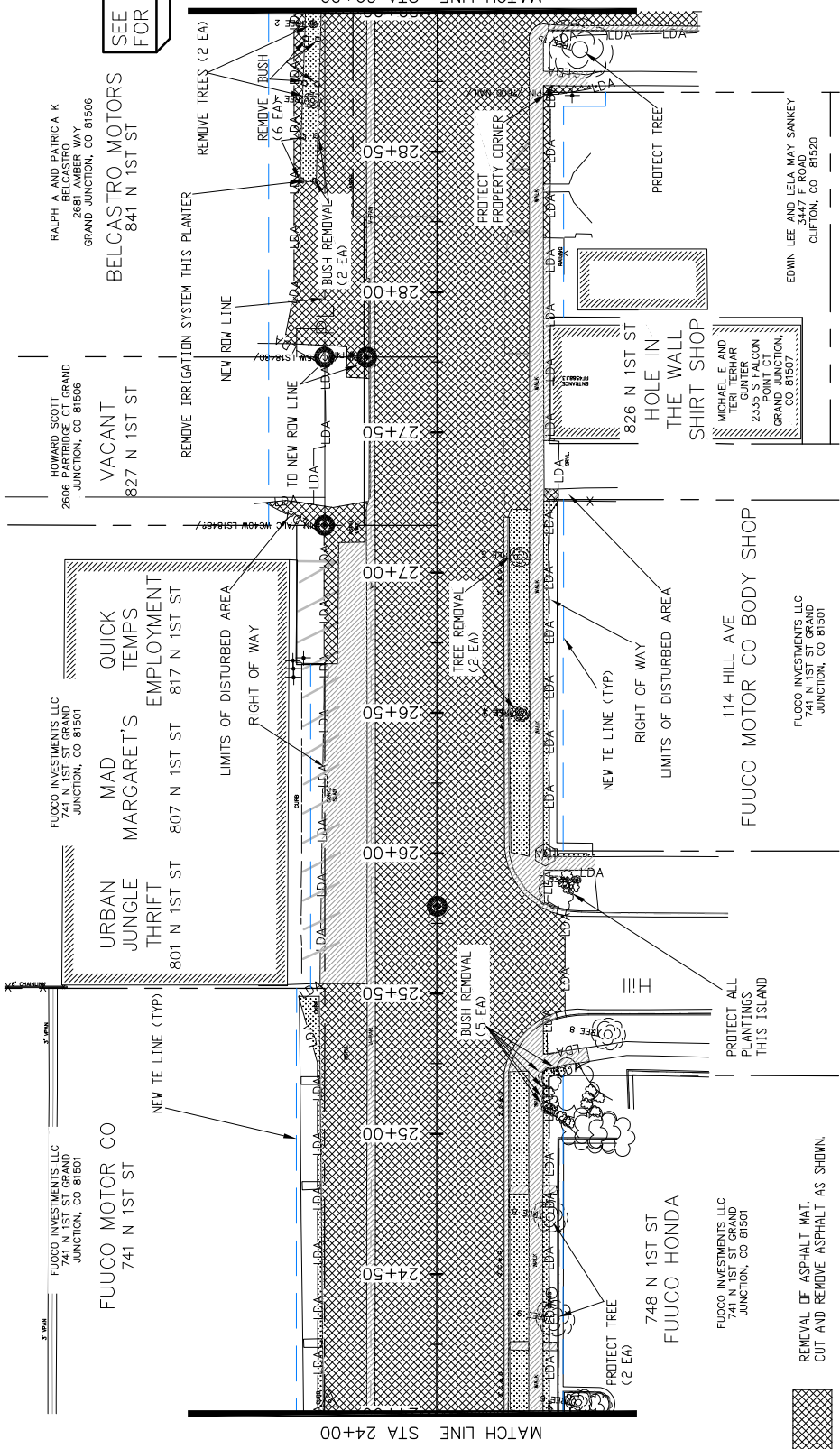

REFERENCE AND RESET SURVEY MONUMENT. PRIOR TO ANY CONSTRUCTION THE CONTRACTOR'S SURVEYOR MUST SUBMIT FIELD NOTES DETAILING THE PERMANENT REFERENCES PLACED FOR EACH MONUMENT IN DANGER OF LOSS DUE TO CONSTRUCTION. THE METHOD OF REFERENCING MUST BE APPROVED BY THE CITY SURVEYOR PRIOR TO ANY CONSTRUCTION. AFTER CONSTRUCTION THE SURVEYOR MUST FILE A NEW MONUMENT RECORD FOR EACH POINT THAT WAS REPLACED.

LEGEND

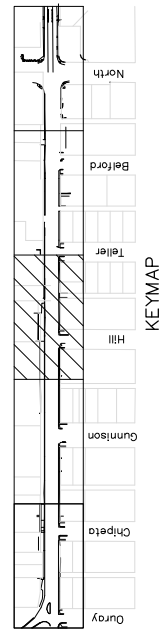
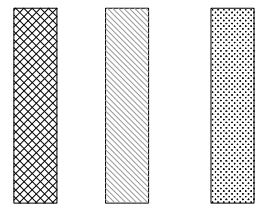

REVISION	DATE	DESIGNED BY	CHECKED BY	APPROVED BY
REVISION A XXX	JCS	JCS	JCS	JCS
REVISION B XXX	DATE 2016	DATE 2016	DATE 2016	DATE 2016
REVISION C XXX	DATE 2016	DATE 2016	DATE 2016	DATE 2016
REVISION D XXX	DATE 2016	DATE 2016	DATE 2016	DATE 2016

SCALES: PLAN & PROFILE

**CITY OF Grand Junction COLORADO**

**PUBLIC WORKS AND UTILITIES ENGINEERING DIVISION**

**1ST STREET RECONSTRUCTION REMOVAL PLAN**  
 STA 24+00 TO STA 29+00

50



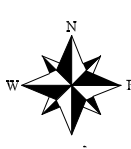

BERTRAND & COMPANY  
798 25 RD. GRAND JUNCTION,  
CO 81505

BERTRAND & COMPANY  
798 25 RD. GRAND JUNCTION,  
CO 81505

BERTRAND & COMPANY  
798 25 RD. GRAND JUNCTION,  
CO 81505

LARRY J BADINI  
2215 PIAZZA WAY  
GRAND JUNCTION, CO 81506

VACANT  
901 N 1ST ST

REMOVE TREE AND 4 BUSHES

RALPH A AND PATRICIA K  
BELCASTRO  
2681 AMBER WAY  
GRAND JUNCTION, CO 81506

BELCASTRO MOTORS  
841 N 1ST ST

INTER MOUNTAIN AUTO SALES  
935 N 1ST ST

BERTRAND & COMPANY  
798 25 RD. GRAND JUNCTION,  
CO 81505

BERTRAND & COMPANY  
798 25 RD. GRAND JUNCTION,  
CO 81505

BERTRAND & COMPANY  
798 25 RD. GRAND JUNCTION,  
CO 81505

VACANT  
901 N 1ST ST

REMOVE SIGN BASE (3 EA) (SIGN TO BE RESET)

REMOVE SIGN BASE (3 EA) (SIGN TO BE RESET)

REMOVE SIGN BASE (3 EA) (SIGN TO BE RESET)

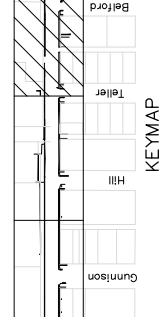
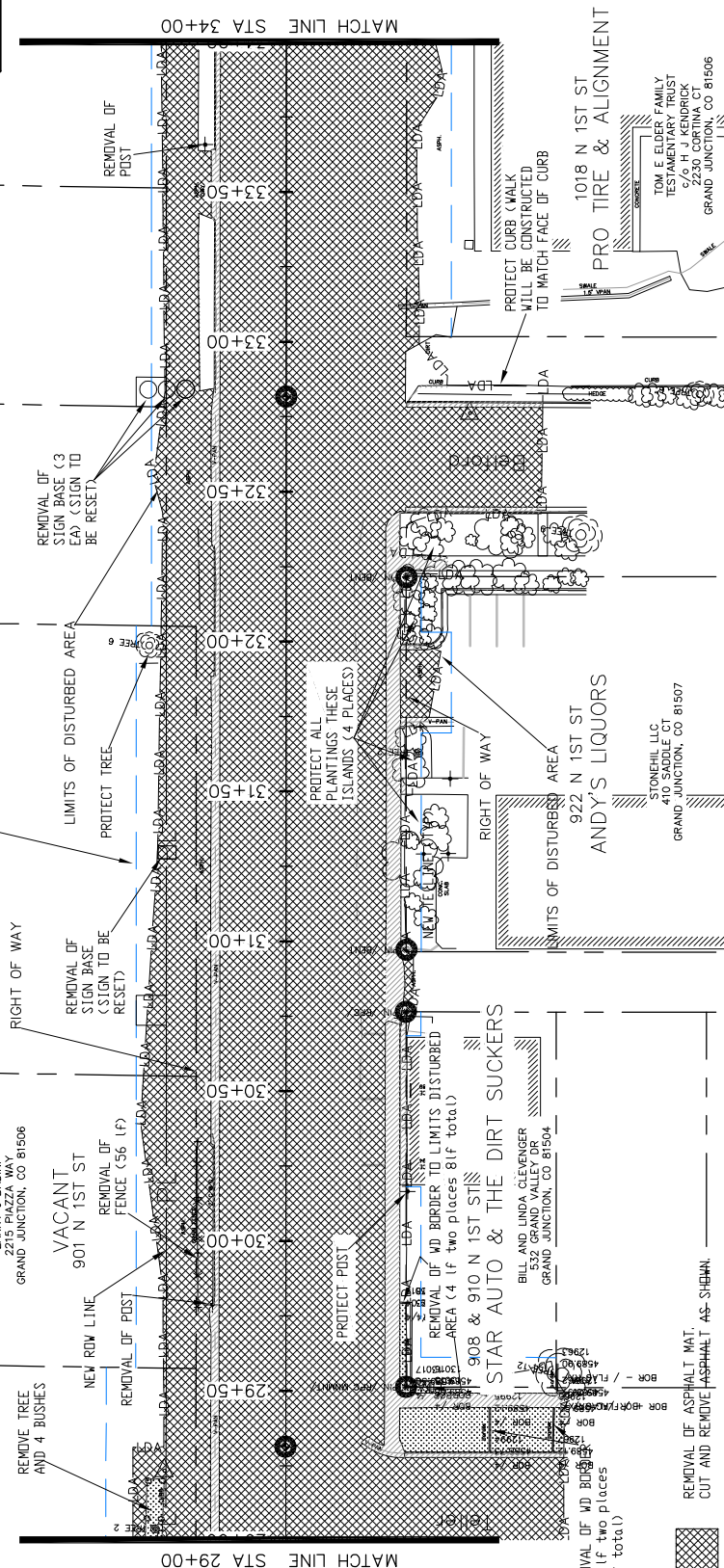

KEYMAP

PUBLIC WORKS  
AND UTILITIES  
ENGINEERING DIVISION



1ST STREET RECONSTRUCTION  
REMOVAL PLAN  
STA 29+00 TO STA 34+00

DESCRIPTION	DATE	DESIGNED BY	DATE 2016
REVISION A XXX	12/15/2016	JCS	2016
REVISION B XXX		JCS/AJM	2016
REVISION C XXX		SBS	2016
REVISION D XXX		TOP	2016

SCALE	DATE 2016
PLAN & PROFILE	2016
SECTION	2016

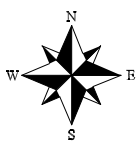

SEE STAKING PLANS FOR STAKING DATA

REFERENCE AND RESET SURVEY MONUMENT. PRIOR TO ANY CONSTRUCTION THE CONTRACTOR'S SURVEYOR MUST SUBMIT FIELD NOTES DETAILING THE PERMANENT REFERENCES PLACED FOR EACH MONUMENT IN DANGER OF LOSS DUE TO CONSTRUCTION. THE METHOD OF REFERENCING MUST BE APPROVED BY THE CITY SURVEYOR PRIOR TO ANY CONSTRUCTION. AFTER CONSTRUCTION, THE SURVEYOR MUST FILE A NEW MONUMENT RECORD FOR EACH POINT THAT WAS REPLACED.

REMOVAL OF ASPHALT MAT. CUT AND REMOVE ASPHALT AS SHOWN.

REMOVAL OF CONCRETE. SAW CUT AND REMOVE CONCRETE AS SHOWN. INCLUDES BUT NOT LIMITED TO CURB, GUTTER, SIDEWALK, DRIVEWAY, SLABS, V-PAN, CURB RAMPS, INTERSECTION CORNERS, APRONS, AND LANDSCAPE BORDERS.

REMOVAL OF SOD.

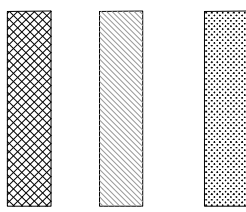

LEGEND

REMOVAL OF FENCE TO LIMITS OF DISTURBED AREA

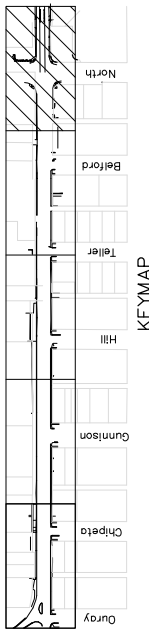
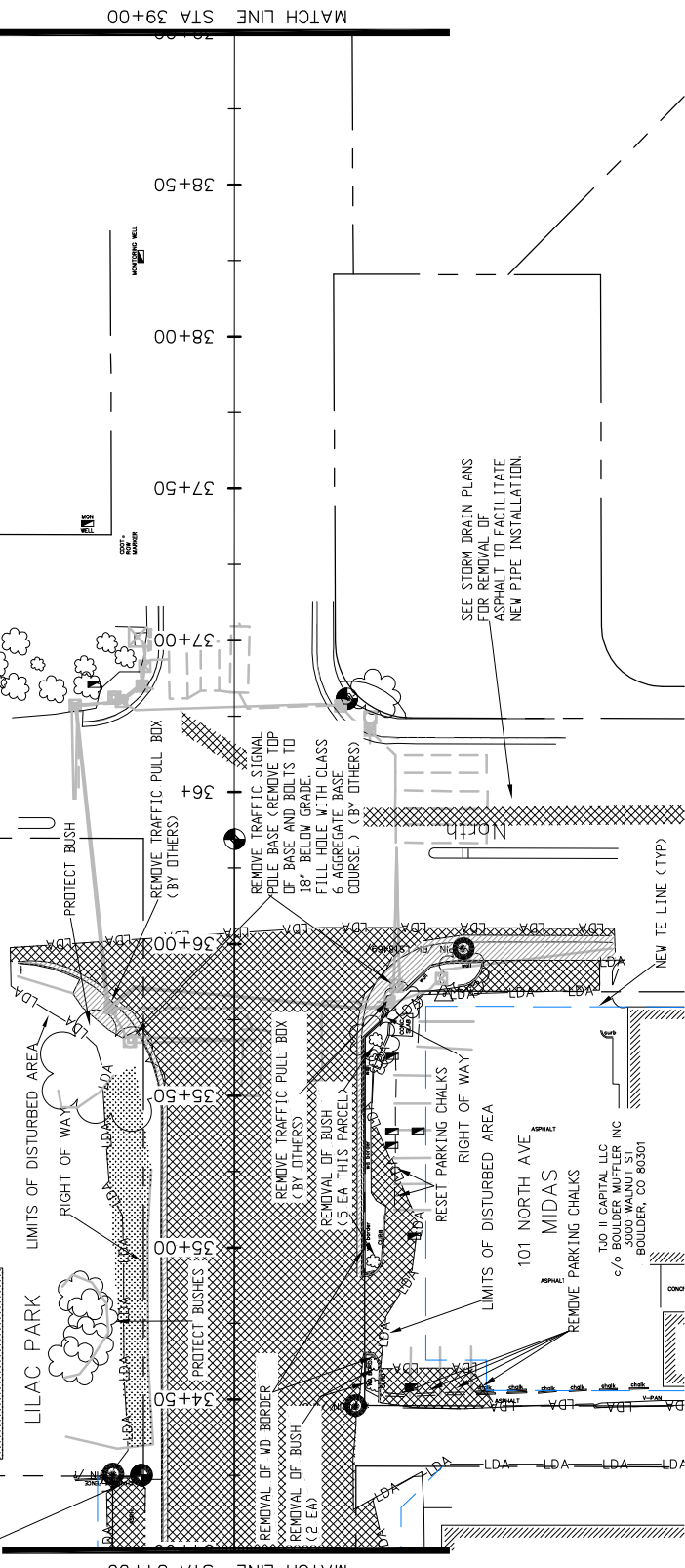

1ST STREET RECONSTRUCTION  
REMOVAL PLAN  
STA 34+00 TO STA 39+00

PUBLIC WORKS  
AND UTILITIES  
ENGINEERING DIVISION



DATE	DESCRIPTION
2016	DESIGNED BY JCS/AVJ
2016	CHECKED BY SBC
2016	APPROVED BY TCP

DATE	DESCRIPTION
2016	DESIGNED BY JCS/AVJ
2016	CHECKED BY SBC
2016	APPROVED BY TCP

TLO II CAPITAL LLC  
c/o BOULDER WUFFLER INC  
3000 WALNUT ST  
BOULDER, CO 80501

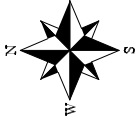

SEE STAKING PLANS FOR STAKING DATA

REFERENCE AND RESET SURVEY MONUMENT. PRIOR TO ANY CONSTRUCTION THE CONTRACTOR'S SURVEYOR MUST SUBMIT FIELD NOTES DETAILING THE PERMANENT REFERENCES PLACED FOR EACH MONUMENT IN DANGER OF LOSS DUE TO CONSTRUCTION. THE METHOD OF REFERENCING MUST BE APPROVED BY THE CITY SURVEYOR PRIOR TO ANY CONSTRUCTION. AFTER CONSTRUCTION, THE SURVEYOR MUST FILE A NEW MONUMENT RECORD FOR EACH POINT THAT WAS REPLACED.

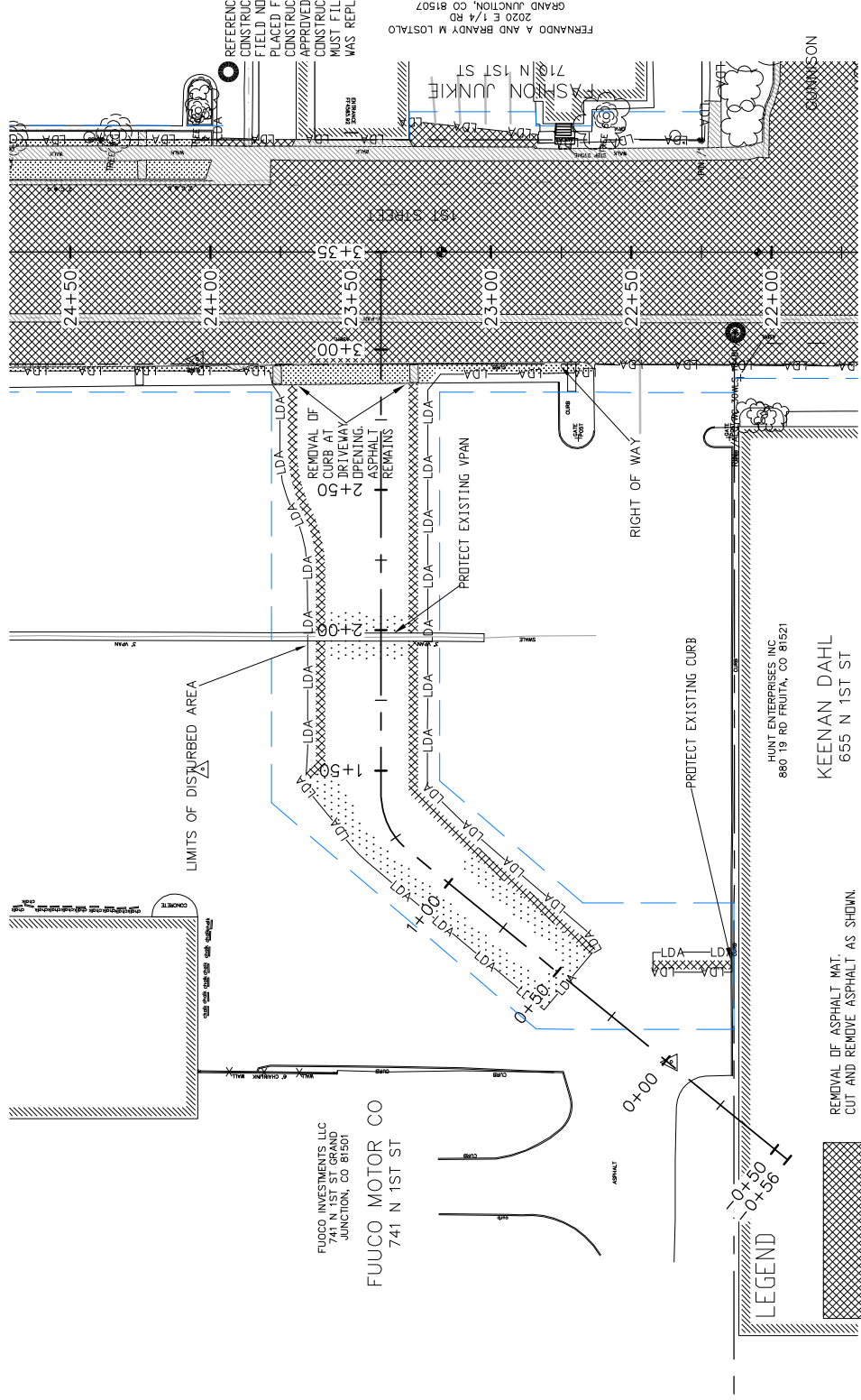

FERNANDO A AND BRANDY M LOSTALDO  
2030 E 1/4 RD  
GRAND JUNCTION, CO 81507

HUNT ENTERPRISES INC  
880 19 RD FRUITA, CO 81521  
KEENAN DAHL  
655 N 1ST ST

FUOCO INVESTMENTS LLC  
741 N 1ST ST GRAND  
JUNCTION, CO 81501  
FUOCO MOTOR CO  
741 N 1ST ST

LEGEND

- REMOVAL OF ASPHALT MAT. CUT AND REMOVE ASPHALT AS SHOWN.
- REMOVAL OF CONCRETE. SAW CUT AND REMOVE CONCRETE AS SHOWN. INCLUDES BUT NOT LIMITED TO CURB, GUTTER, SIDEWALK, DRIVEWAY, SLABS, V-PAN, CURB RAMPS, INTERSECTION CORNERS, APRONS, AND LANDSCAPE BORDERS.
- REMOVAL OF SOD.
- EDGE MILL

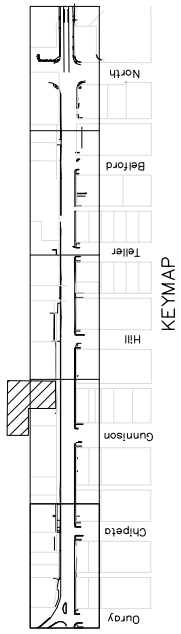

1ST STREET RECONSTRUCTION  
REMOVAL PLAN  
FUOCO CADILLAC

PUBLIC WORKS  
AND UTILITIES  
ENGINEERING DIVISION



REVISION	DATE	DESCRIPTION
REVISION A	2016	ISSUED FOR PERMITS
REVISION B	2016	ISSUED FOR PERMITS
REVISION C	2016	ISSUED FOR PERMITS
REVISION D	2016	ISSUED FOR PERMITS

DATE	DESIGNED BY	CHECKED BY	APPROVED BY
JUL 2016	JCS	SBS	TCF
AUG 2016	JCS	SBS	TCF
SEP 2016	JCS	SBS	TCF
OCT 2016	JCS	SBS	TCF



SEE STAKING PLANS FOR STAKING DATA

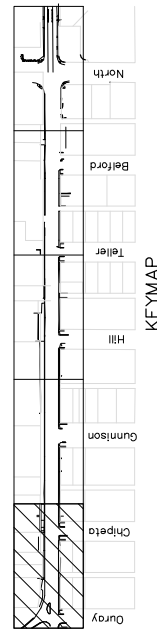
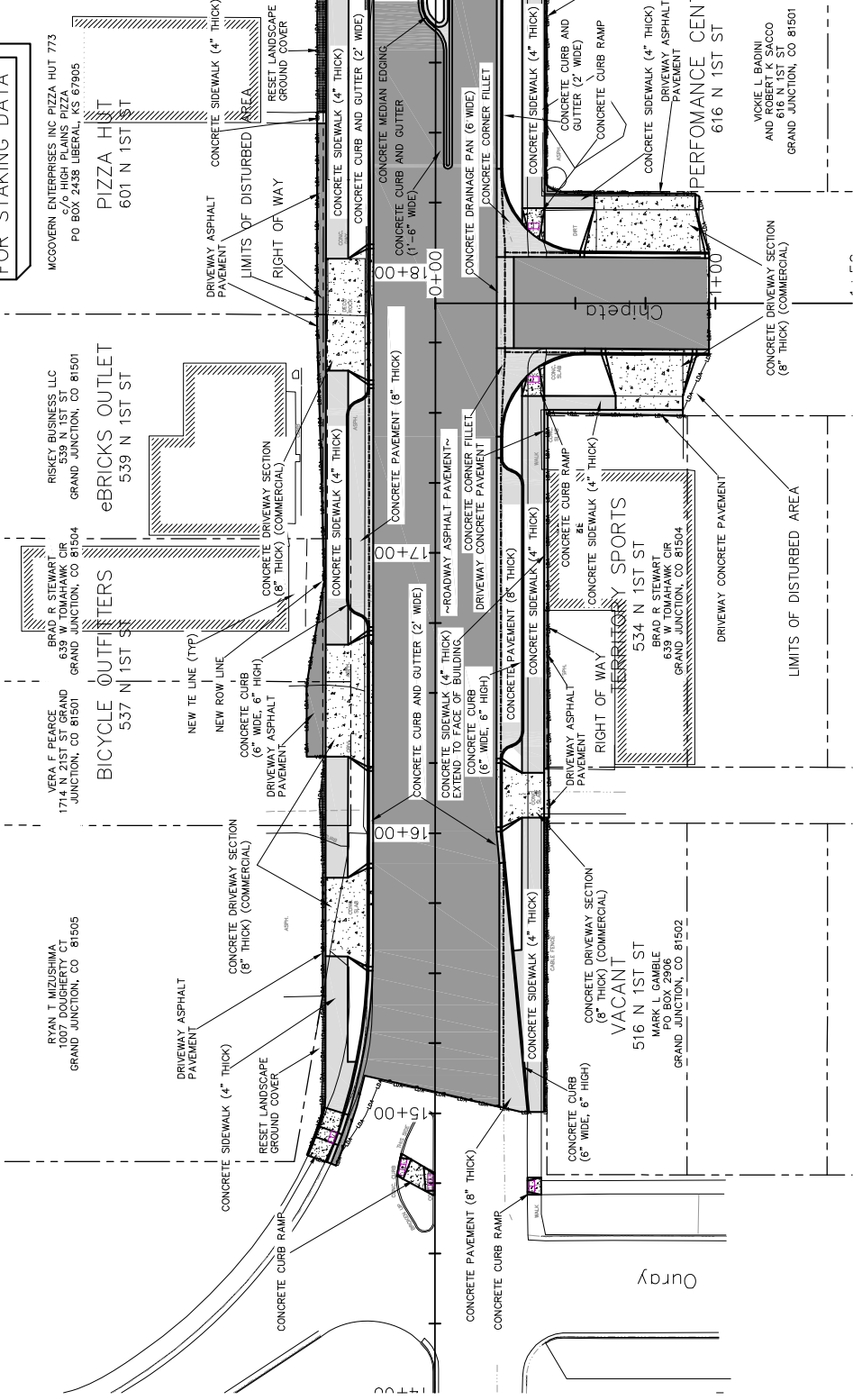
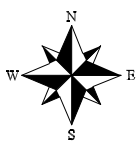

1ST STREET RECONSTRUCTION  
ROADWAY PLAN  
STA 14+00 TO STA 19+00

PUBLIC WORKS  
AND UTILITIES  
ENGINEERING DIVISION



SCALES:

PLAN	1" = 40'
PROFILE	1" = 4'

DRAWN BY	JCS	DATE	2016
DESIGNED BY	JCS/AJV	DATE	2016
CHECKED BY	SBC	DATE	2016
APPROVED BY	TCF	DATE	2016

REVISION	DATE	DESCRIPTION
REVISION A	XX	
REVISION B	XX	
REVISION C	XX	
REVISION D	XX	

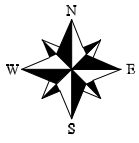

SEE STAKING PLANS FOR STAKING DATA

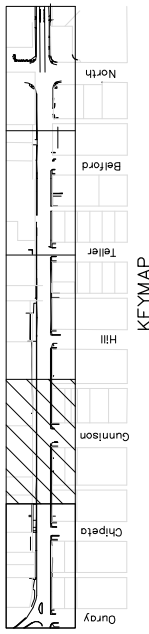
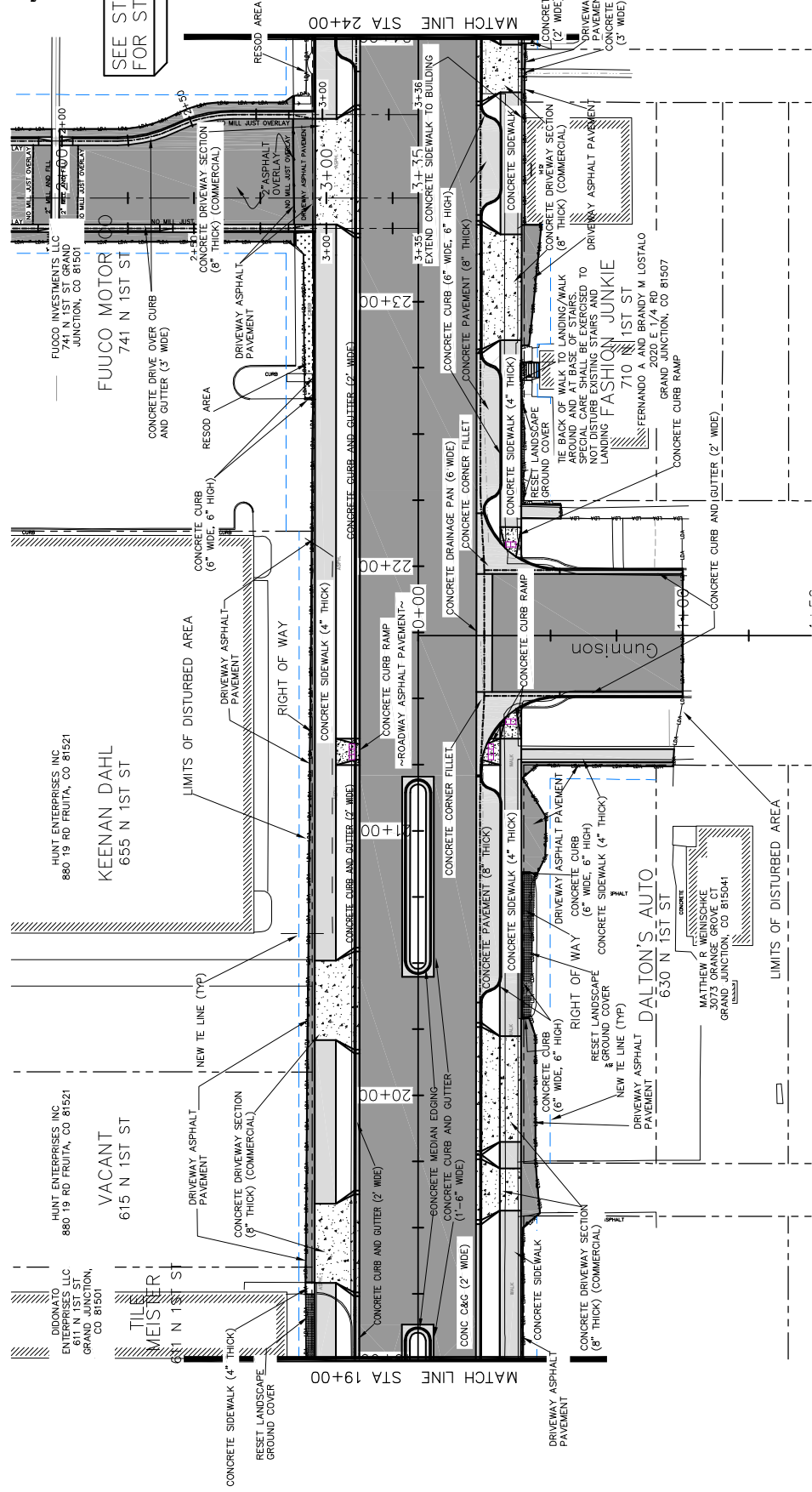

<b>DESCRIPTION</b> REVISION A XXX REVISION B XXX REVISION C XXX REVISION D XXX		DATE 2016 2016 2016 2016	DRAWN BY JCS DESIGNED BY JCS CHECKED BY SBS APPROVED BY TCP	DATE 2016 DATE 2016 DATE 2016 DATE 2016
<b>SCALE:</b> PLAN & PROFILE 1" = 40' HORIZONTAL 1" = 10' VERTICAL		CITY OF <b>Grand Junction</b> COLORADO		
PUBLIC WORKS AND UTILITIES ENGINEERING DIVISION		1ST STREET RECONSTRUCTION ROADWAY PLAN STA 19+00 TO STA 24+00		

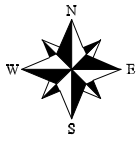

SEE STAKING PLANS FOR STAKING DATA

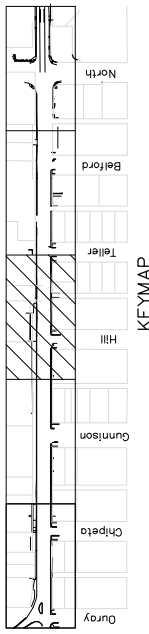
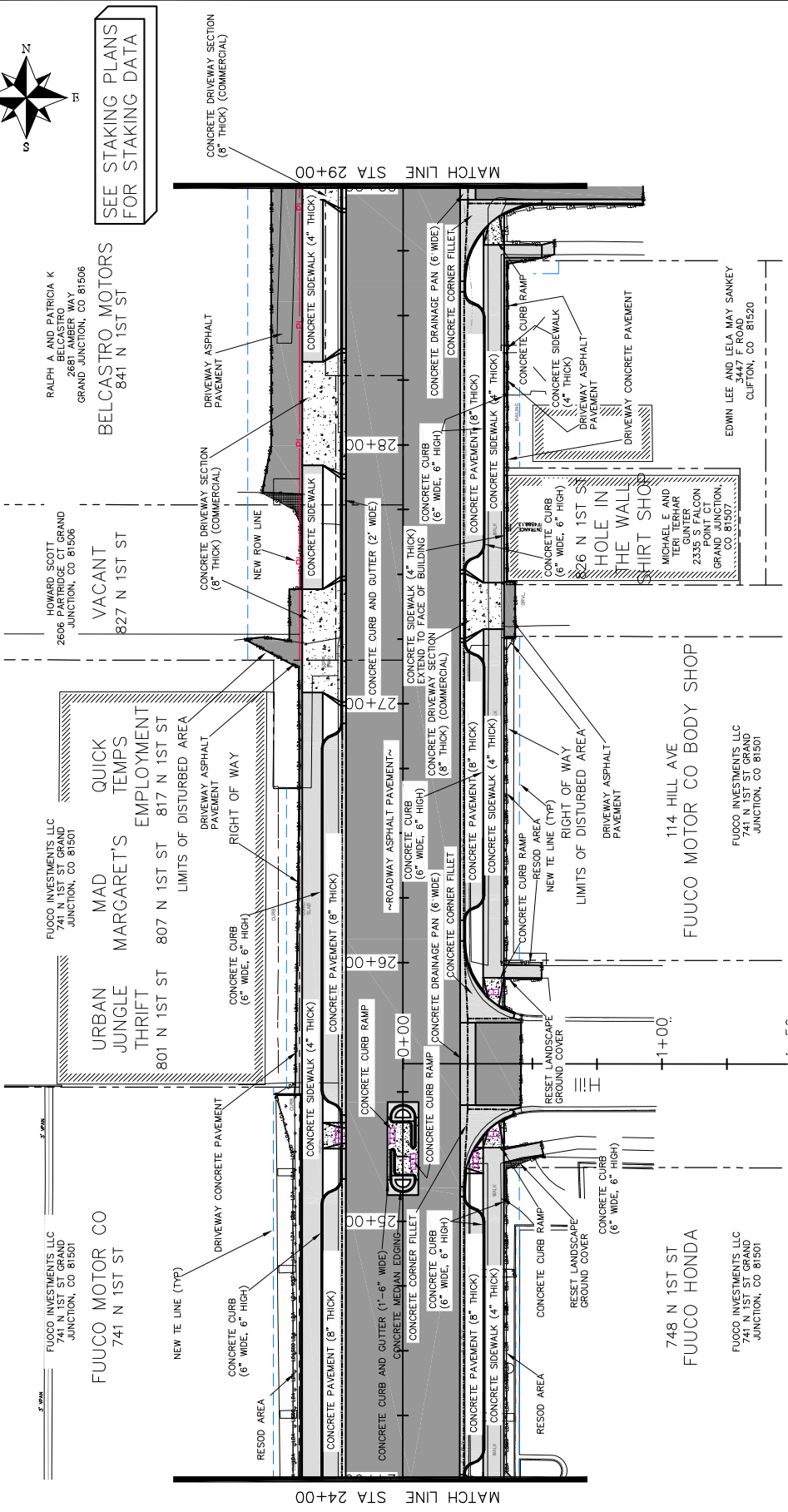

<b>DESCRIPTION</b> REVISION A XXX REVISION B XXX REVISION C XXX REVISION D XXX		<b>DATE</b> _____ DATE 2016 _____ DATE 2016 _____ DATE 2016 _____ DATE 2016	
<b>DRAWN BY</b> JCS <b>DESIGNED BY</b> JCS <b>CHECKED BY</b> SBS <b>APPROVED BY</b> TOP		<b>DATE</b> _____ DATE 2016 _____ DATE 2016 _____ DATE 2016 _____ DATE 2016	
<b>SCALE:</b> PLAN & PROFILE 1" = 40' HORIZONTAL 1" = 4' VERTICAL		PUBLIC WORKS AND UTILITIES ENGINEERING DIVISION	
CITY OF Grand Junction COLORADO		1ST STREET RECONSTRUCTION ROADWAY PLAN STA 24+00 TO STA 29+00	

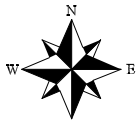

RALPH A AND PATRICIA K  
BELCASTRO  
2681 AMBER WAY  
GRAND JUNCTION, CO 81506

BELCASTRO MOTORS  
841 N 1ST ST

LARRY J BADINI  
2215 PIAZZA WAY  
GRAND JUNCTION, CO 81506

VACANT  
901 N 1ST ST

LARRY J BADINI  
2215 PIAZZA WAY  
GRAND JUNCTION, CO 81506

VACANT  
901 N 1ST ST

BERTRAND & COMPANY  
798 25 RD GRAND JUNCTION,  
CO 81505

INTER MOUNTAIN AUTO SALES  
935 N 1ST ST

BERTRAND & COMPANY  
798 25 RD GRAND JUNCTION,  
CO 81505

BERTRAND & COMPANY  
798 25 RD GRAND JUNCTION,  
CO 81505

SEE STAKING PLANS  
FOR STAKING DATA

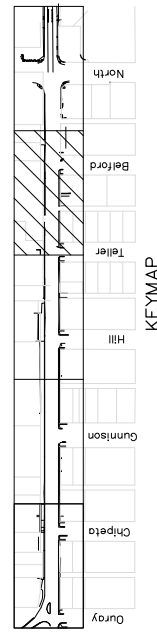
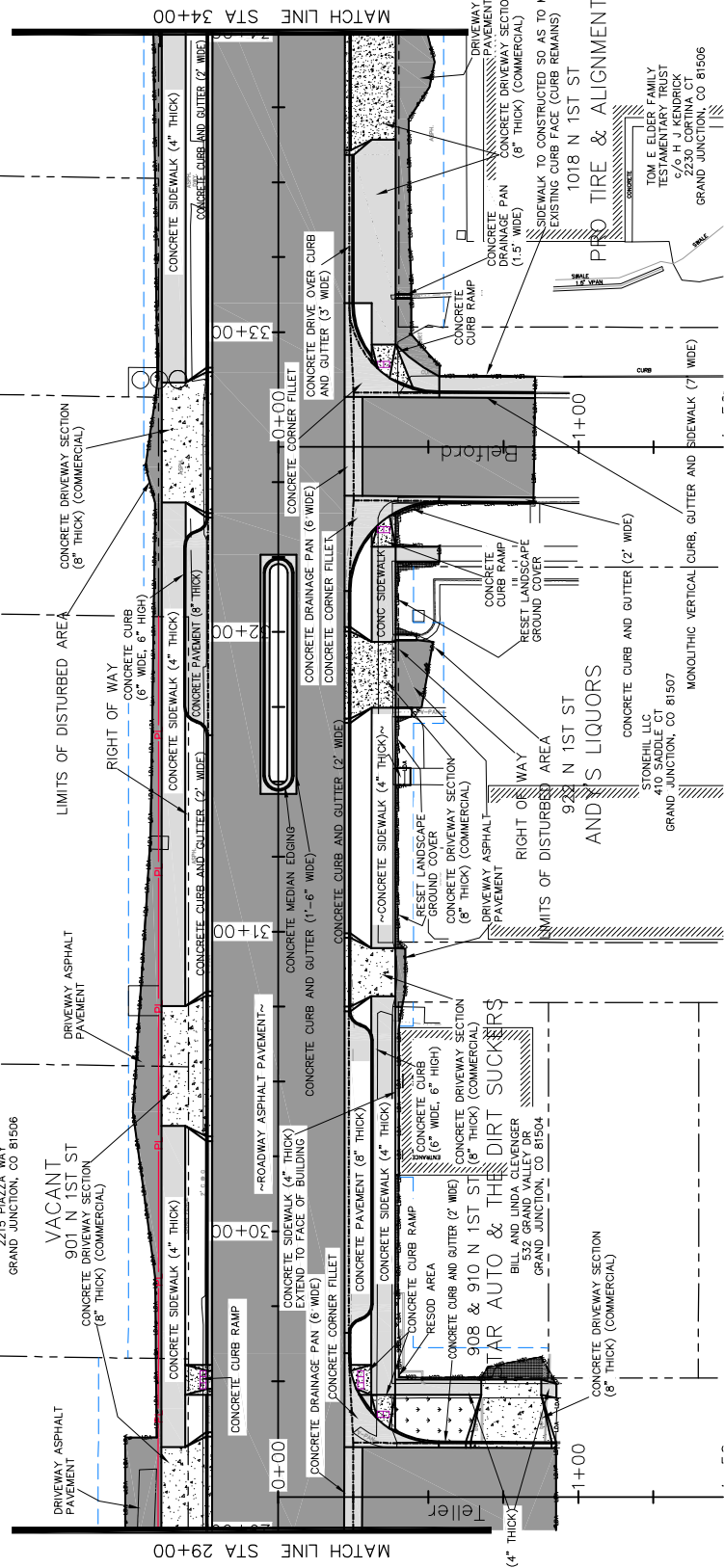

<p>REVISION A XXX REVISION B XXX REVISION C XXX REVISION D XXX</p>	<p>DATE 2016 2016 2016 2016</p>	<p>DRAWN BY JCS DESIGNED BY JCS CHECKED BY SBC APPROVED BY TCP</p>	<p>DATE 2016 DATE 2016 DATE 2016 DATE 2016</p>	<p>SCALE: PLAN &amp; PROFILE 1" = 40' 1" = 8'</p>	<p>CITY OF <b>Grand Junction</b> COLORADO</p>	<p>PUBLIC WORKS AND UTILITIES ENGINEERING DIVISION</p>	<p>1ST STREET RECONSTRUCTION ROADWAY PLAN STA 29+00 TO STA 34+00</p>	<p>57</p>
--	---	--	--	---	---	--	--	-----------

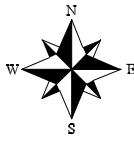

SEE STAKING PLANS FOR STAKING DATA

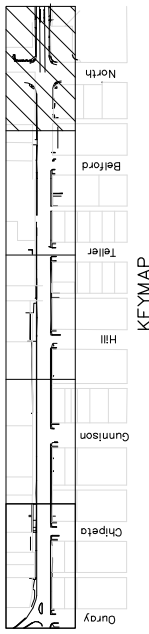
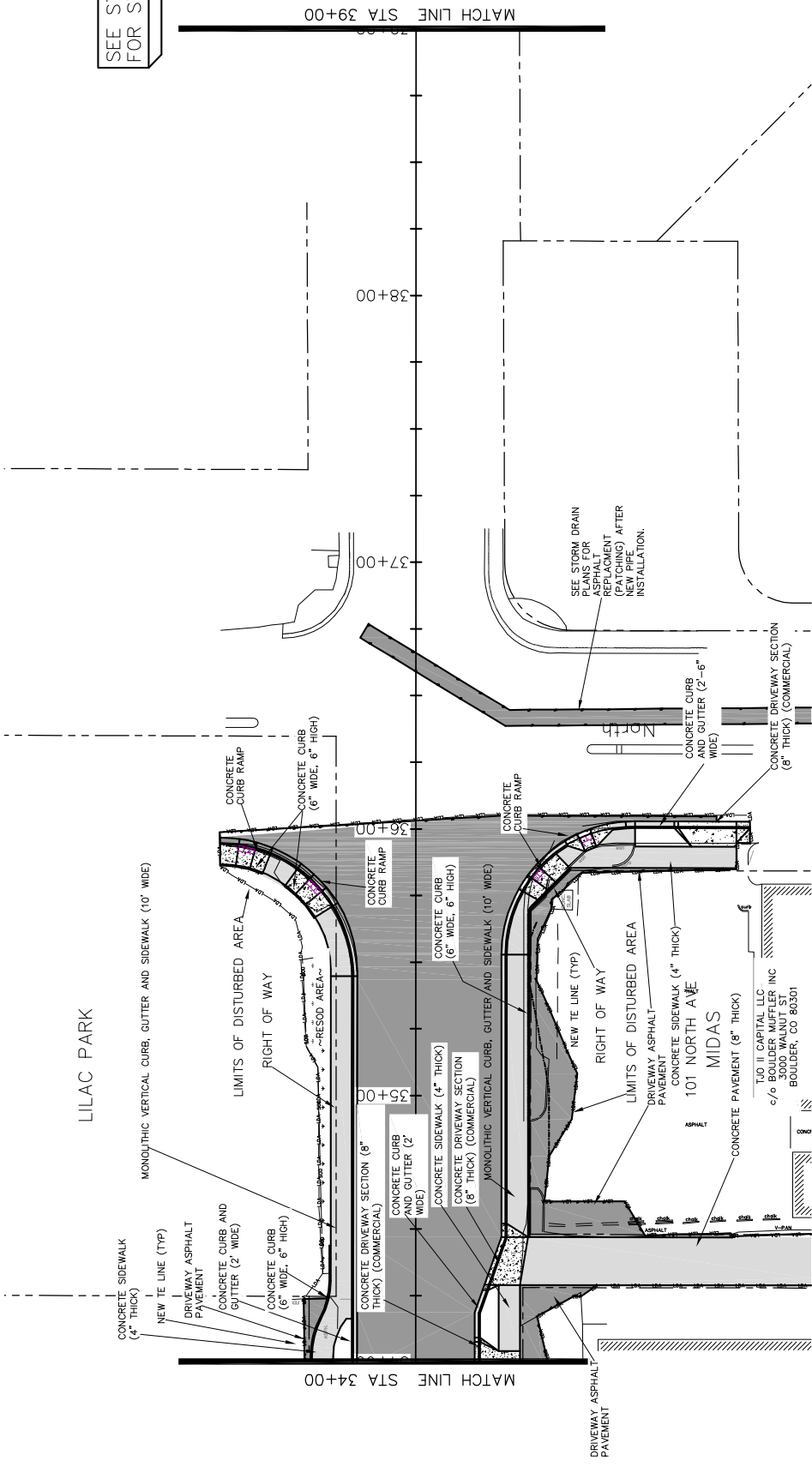

1ST STREET RECONSTRUCTION  
ROADWAY PLAN  
STA 34+00 TO STA 39+00

PUBLIC WORKS  
AND UTILITIES  
ENGINEERING DIVISION



DATE	DATE 2016
DRAWN BY	JCS
DESIGNED BY	JCS/AJV
CHECKED BY	SBS
APPROVED BY	TCF

REVISION	DATE	DESCRIPTION
REVISION A	2016	
REVISION B	2016	
REVISION C	2016	
REVISION D	2016	



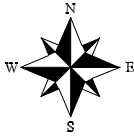

SEE STAKING PLANS  
FOR STAKING DATA

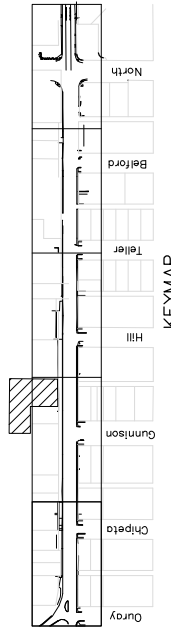
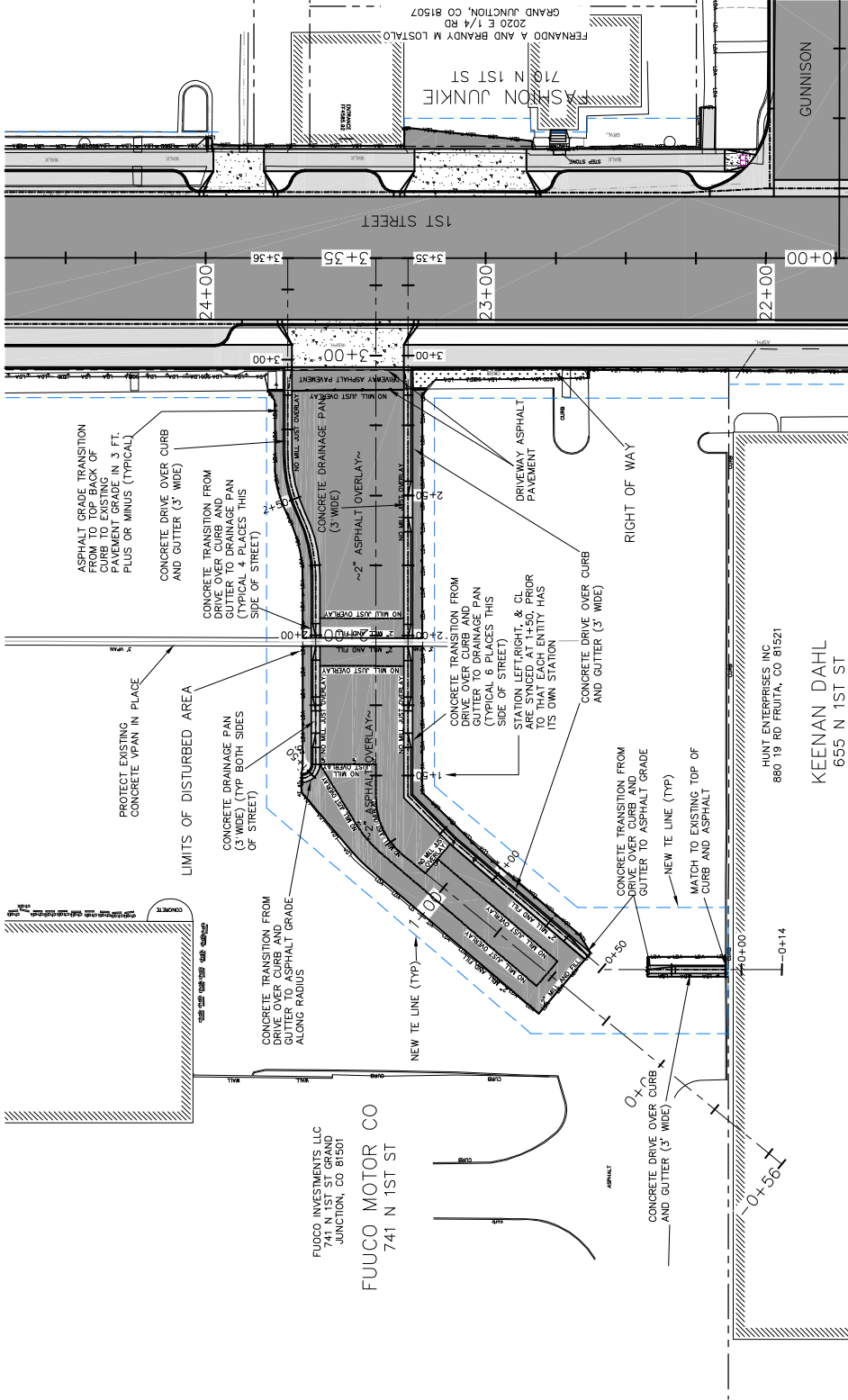

1ST STREET RECONSTRUCTION  
DRIVEWAY PLAN  
FUOCO CADILLAC

PUBLIC WORKS  
AND UTILITIES  
ENGINEERING DIVISION



SCALES:	
PLAN & PROFILE	1" = 40'
SECTION	1" = 10'
ENLARGED	AS SHOWN

DATE	DESCRIPTION
2016	DESIGNED BY JCS
2016	CHECKED BY SBS
2016	APPROVED BY TCP

REVISION	DATE	DESCRIPTION
1	2016	ISSUED FOR PERMIT
2	2016	ISSUED FOR PERMIT
3	2016	ISSUED FOR PERMIT
4	2016	ISSUED FOR PERMIT

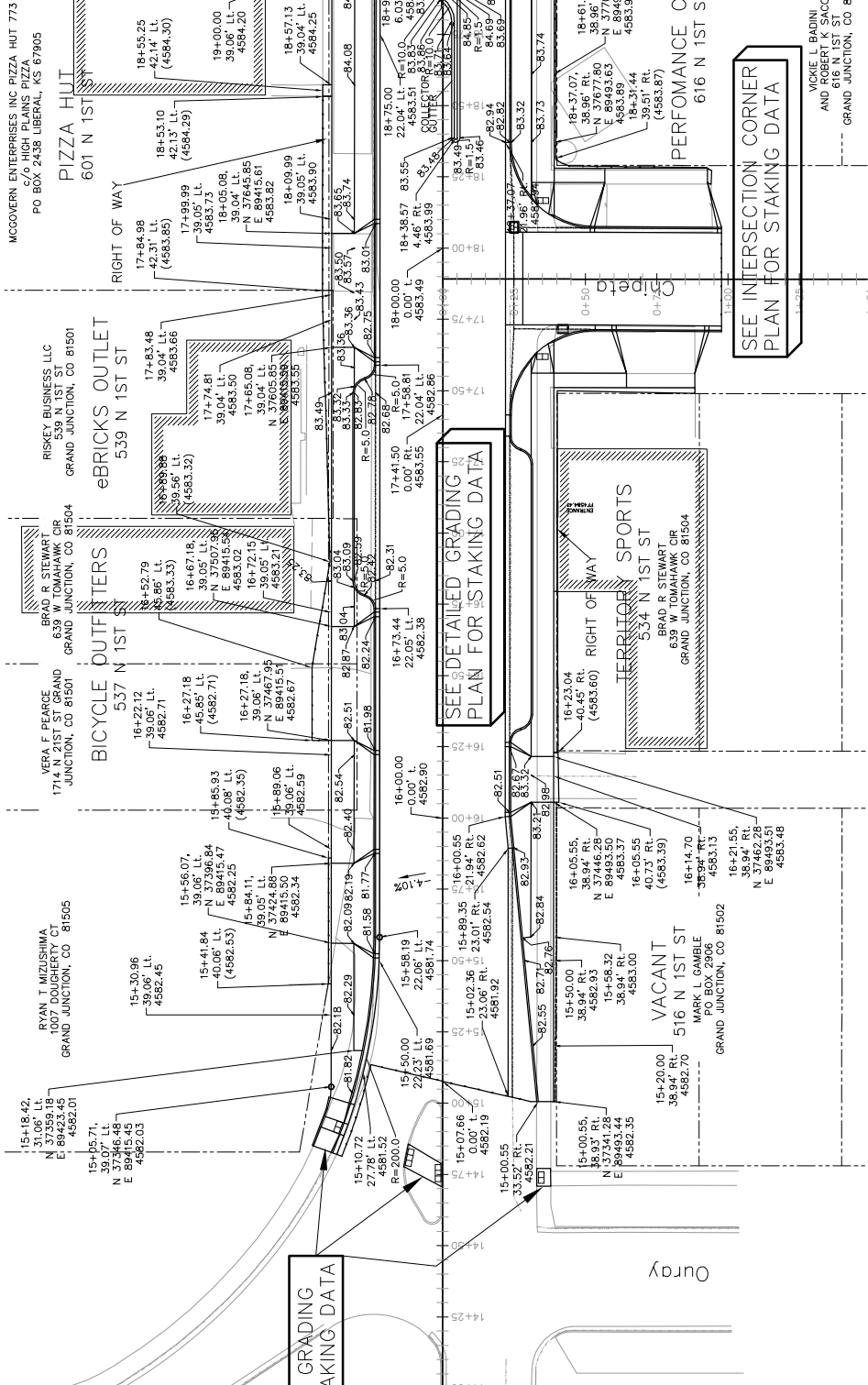
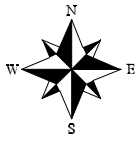

SEE DETAILED GRADING PLAN FOR STAKING DATA

SEE INTERSECTION CORNER PLAN FOR STAKING DATA

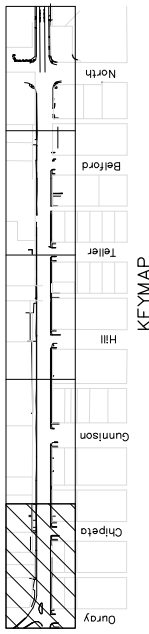

1ST STREET RECONSTRUCTION STAKING PLAN STA 14+00 TO STA 19+00

PUBLIC WORKS AND UTILITIES ENGINEERING DIVISION



SCALES:

PLAN	1" = 40'
PROFILES	1" = 10'

DRAWN BY	JCS	DATE	2016
DESIGNED BY	JCS/AJM	DATE	2016
CHECKED BY	SBS	DATE	2016
APPROVED BY	TOP	DATE	2016

REVISION	DATE	DESCRIPTION
1	2016	ISSUED FOR PERMITS
2	2016	ISSUED FOR PERMITS
3	2016	ISSUED FOR PERMITS
4	2016	ISSUED FOR PERMITS

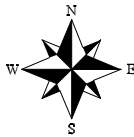

SEE DETAILED GRADING  
PLAN FOR STAKING DATA

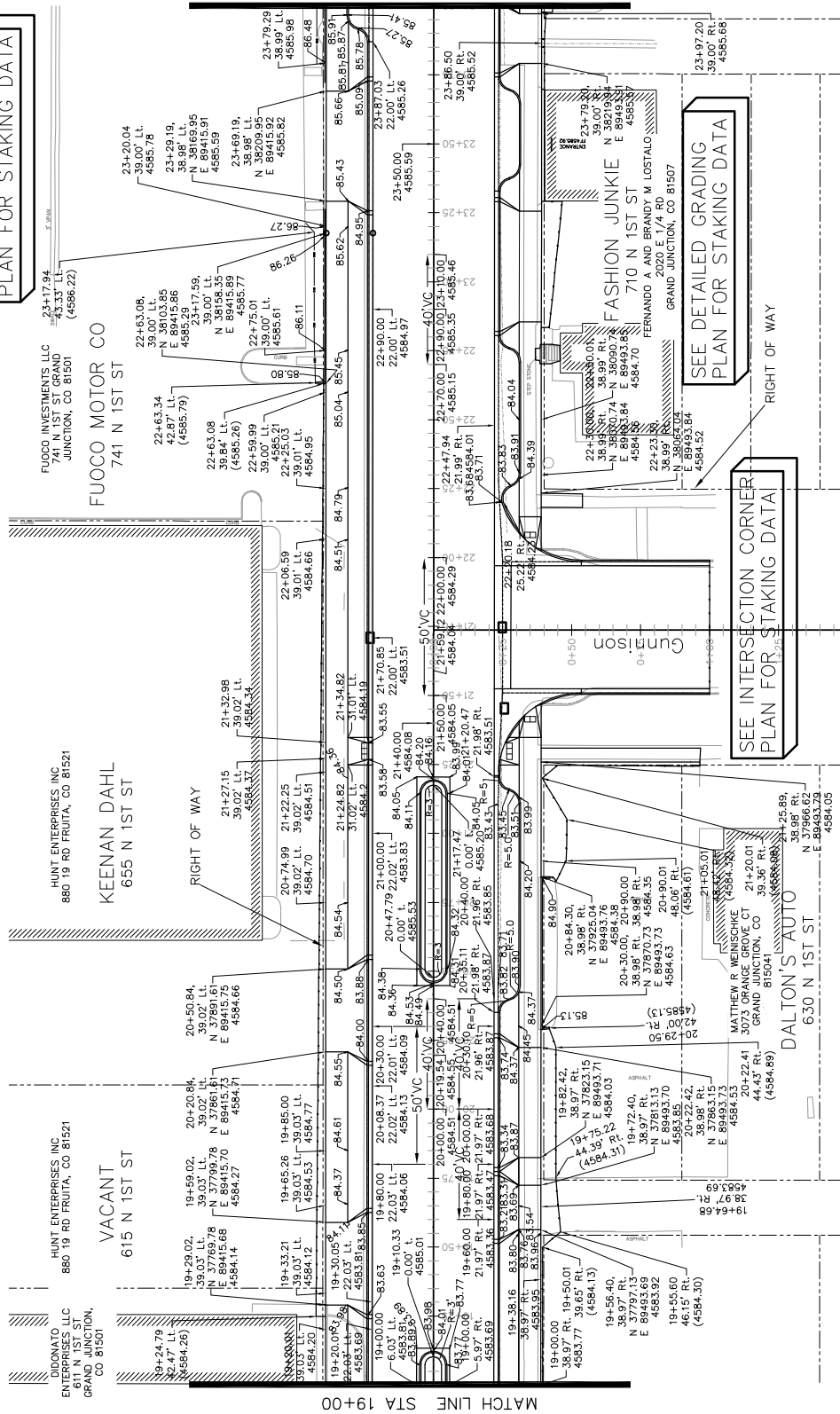

SEE INTERSECTION CORNER  
PLAN FOR STAKING DATA

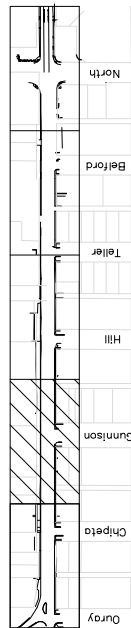

KEYMAP

1ST STREET RECONSTRUCTION  
STAKING PLAN  
STA 19+00 TO STA 24+00

PUBLIC WORKS  
AND UTILITIES  
ENGINEERING DIVISION



SCALE:	PLAN & PROFILE
1" = 40'	1" = 20'

DESCRIPTION	DATE
DESIGNED BY	JCS
CHECKED BY	SBS
APPROVED BY	TCF

REVISION	DATE	BY
REVISION A	2016	JCS
REVISION B	2016	JCS
REVISION C	2016	JCS
REVISION D	2016	JCS



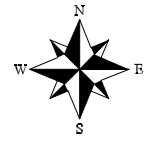

HOWARD SCOTT  
2606 PARTRIDGE CT GRAND  
JUNCTION, CO 81506

VACANT  
827 N 1ST ST

QUICK  
817 N 1ST ST

MAD  
807 N 1ST ST

MARGARET'S  
801 N 1ST ST

EMPLOYMENT  
801 N 1ST ST

URBAN  
801 N 1ST ST

JUNGLE  
801 N 1ST ST

THURST  
801 N 1ST ST

TRUST  
801 N 1ST ST

FIUOCO INVESTMENTS, LLC  
741 N 1ST ST GRAND  
JUNCTION, CO 81501

FIUOCO MOTOR CO  
741 N 1ST ST

RALPH A AND PATRICIA K  
AND SONS  
2681 AMBER WAY  
GRAND JUNCTION, CO 81506

BELCASTRO MOTORS  
841 N 1ST ST

FIUOCO INVESTMENTS, LLC  
741 N 1ST ST GRAND  
JUNCTION, CO 81501

FIUOCO MOTOR CO  
741 N 1ST ST

FIUOCO INVESTMENTS, LLC  
741 N 1ST ST GRAND  
JUNCTION, CO 81501

FIUOCO MOTOR CO  
741 N 1ST ST

FIUOCO INVESTMENTS, LLC  
741 N 1ST ST GRAND  
JUNCTION, CO 81501

FIUOCO MOTOR CO  
741 N 1ST ST

FIUOCO INVESTMENTS, LLC  
741 N 1ST ST GRAND  
JUNCTION, CO 81501

FIUOCO MOTOR CO  
741 N 1ST ST

FIUOCO INVESTMENTS, LLC  
741 N 1ST ST GRAND  
JUNCTION, CO 81501

FIUOCO MOTOR CO  
741 N 1ST ST

FIUOCO INVESTMENTS, LLC  
741 N 1ST ST GRAND  
JUNCTION, CO 81501

FIUOCO MOTOR CO  
741 N 1ST ST

FIUOCO INVESTMENTS, LLC  
741 N 1ST ST GRAND  
JUNCTION, CO 81501

FIUOCO MOTOR CO  
741 N 1ST ST

FIUOCO INVESTMENTS, LLC  
741 N 1ST ST GRAND  
JUNCTION, CO 81501

FIUOCO MOTOR CO  
741 N 1ST ST

FIUOCO INVESTMENTS, LLC  
741 N 1ST ST GRAND  
JUNCTION, CO 81501

FIUOCO MOTOR CO  
741 N 1ST ST

FIUOCO INVESTMENTS, LLC  
741 N 1ST ST GRAND  
JUNCTION, CO 81501

FIUOCO MOTOR CO  
741 N 1ST ST

FIUOCO INVESTMENTS, LLC  
741 N 1ST ST GRAND  
JUNCTION, CO 81501

FIUOCO MOTOR CO  
741 N 1ST ST

FIUOCO INVESTMENTS, LLC  
741 N 1ST ST GRAND  
JUNCTION, CO 81501

FIUOCO MOTOR CO  
741 N 1ST ST

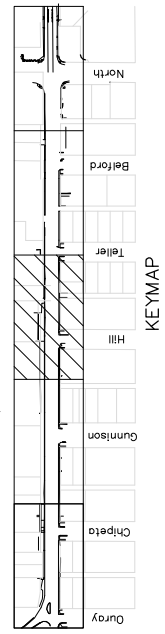
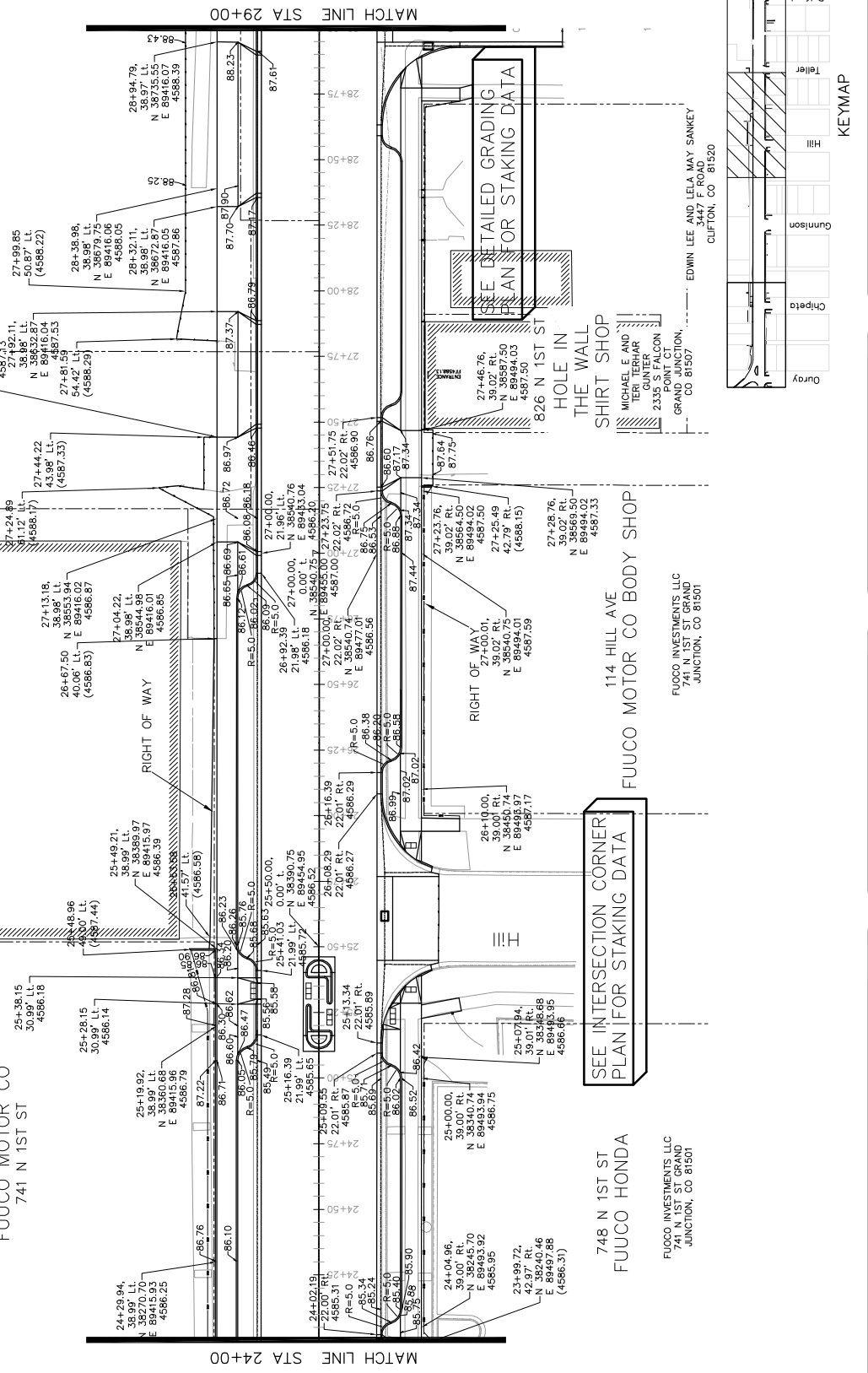

REVISION A XXX REVISION B XXX REVISION C XXX REVISION D XXX	DATE 2016 DATE 2016 DATE 2016 DATE 2016	DRAWN BY JCS DESIGNED BY JCS/JAV CHECKED BY SBC APPROVED BY TCP	DATE 2016 DATE 2016 DATE 2016 DATE 2016
SCALES: PLAN 1" = 40' PROFILE 1" = 10'			
CITY OF Grand Junction COLORADO			
PUBLIC WORKS AND UTILITIES ENGINEERING DIVISION			
1ST STREET RECONSTRUCTION STAKING PLAN STA 24+00 TO STA 29+00			

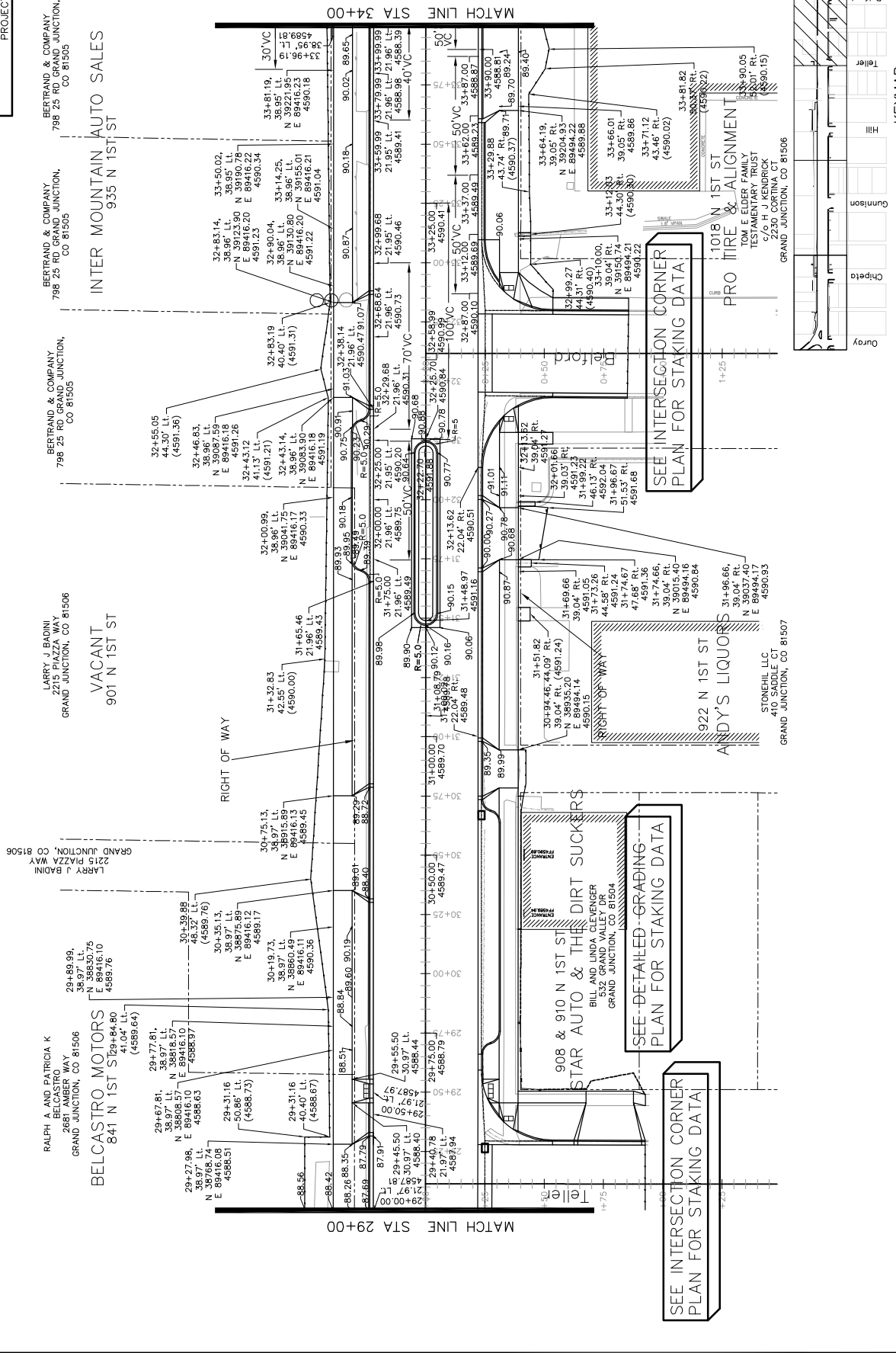
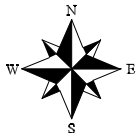

1ST STREET RECONSTRUCTION  
STAKING PLAN  
STA 29+00 TO STA 34+00

PUBLIC WORKS  
AND UTILITIES  
ENGINEERING DIVISION



SCALES: PLAN & PROFILE

1" = 40' HORIZONTAL  
1" = 4' VERTICAL

DESIGNED BY	JCS	DATE	2016
CHECKED BY	SBS	DATE	2016
APPROVED BY	TOP	DATE	2016

REVISION	XXX	DATE	2016
REVISION	XXX	DATE	2016
REVISION	XXX	DATE	2016
REVISION	XXX	DATE	2016

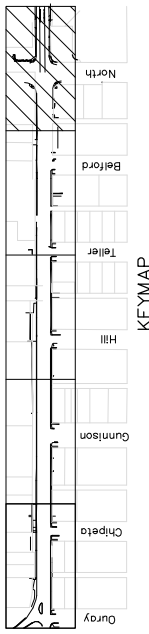
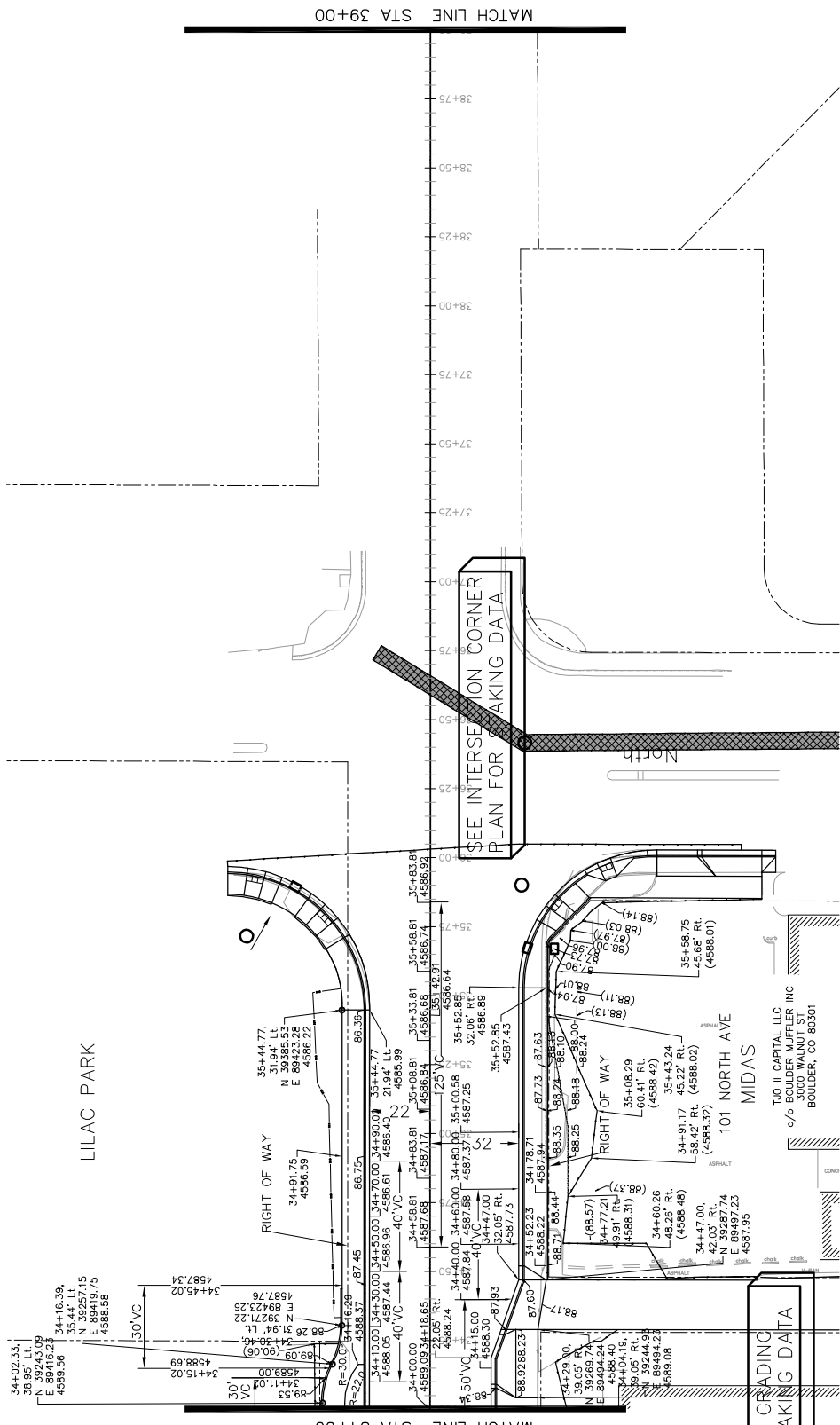
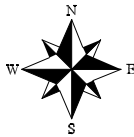

1ST STREET RECONSTRUCTION  
AND UTILITIES  
STAKING PLAN  
STA 34+00 TO STA 39+00

PUBLIC WORKS  
AND UTILITIES  
ENGINEERING DIVISION



SCALES:

PLAN	1" = 40'
PROFILE	1" = 10'

DRAWN BY	JCS	DATE	2016
DESIGNED BY	JCS/AJM	DATE	2016
CHECKED BY	SBS	DATE	2016
APPROVED BY	TOP	DATE	2016

REVISION	DESCRIPTION	DATE
REVISION A XXX		
REVISION B XXX		
REVISION C XXX		
REVISION D XXX		

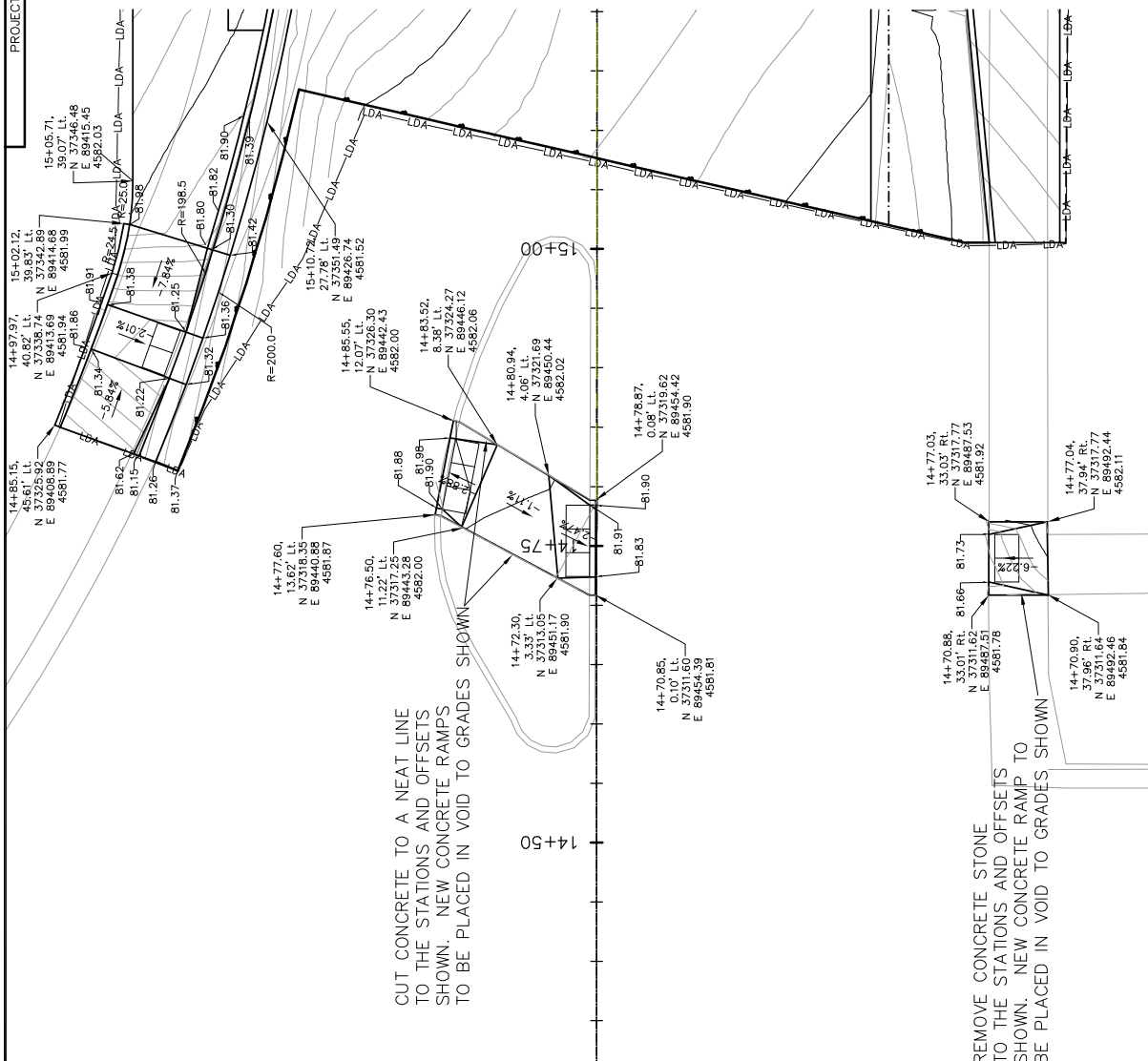

CUT CONCRETE TO A NEAT LINE TO THE STATIONS AND OFFSETS SHOWN. NEW CONCRETE RAMPS TO BE PLACED IN VOID TO GRADES SHOWN

REMOVE CONCRETE STONE TO THE STATIONS AND OFFSETS SHOWN. NEW CONCRETE RAMP TO BE PLACED IN VOID TO GRADES SHOWN

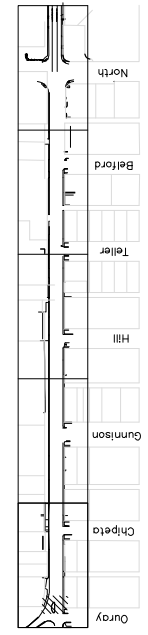
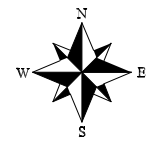

REVISION	DATE	DESCRIPTION
REVISION A	2016	ISSUED FOR PERMITS
REVISION B	2016	ISSUED FOR PERMITS
REVISION C	2016	ISSUED FOR PERMITS
REVISION D	2016	ISSUED FOR PERMITS

SCALE	DATE	BY
PLAN	2016	JCS
PROFILE	2016	JCS

DATE	DATE	DATE	DATE
DESIGNED BY	DESIGNED BY	DESIGNED BY	DESIGNED BY
CHECKED BY	CHECKED BY	CHECKED BY	CHECKED BY
APPROVED BY	APPROVED BY	APPROVED BY	APPROVED BY



PUBLIC WORKS AND UTILITIES ENGINEERING DIVISION

1ST STREET RECONSTRUCTION  
DETAILED GRADING PLAN  
PEDESTRIAN CROSSING AT OURAY

PROJECT NO. 201-F1501

40' VERTICAL CURVE

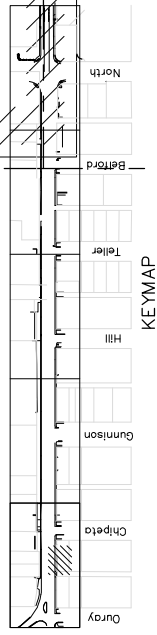
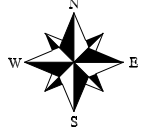
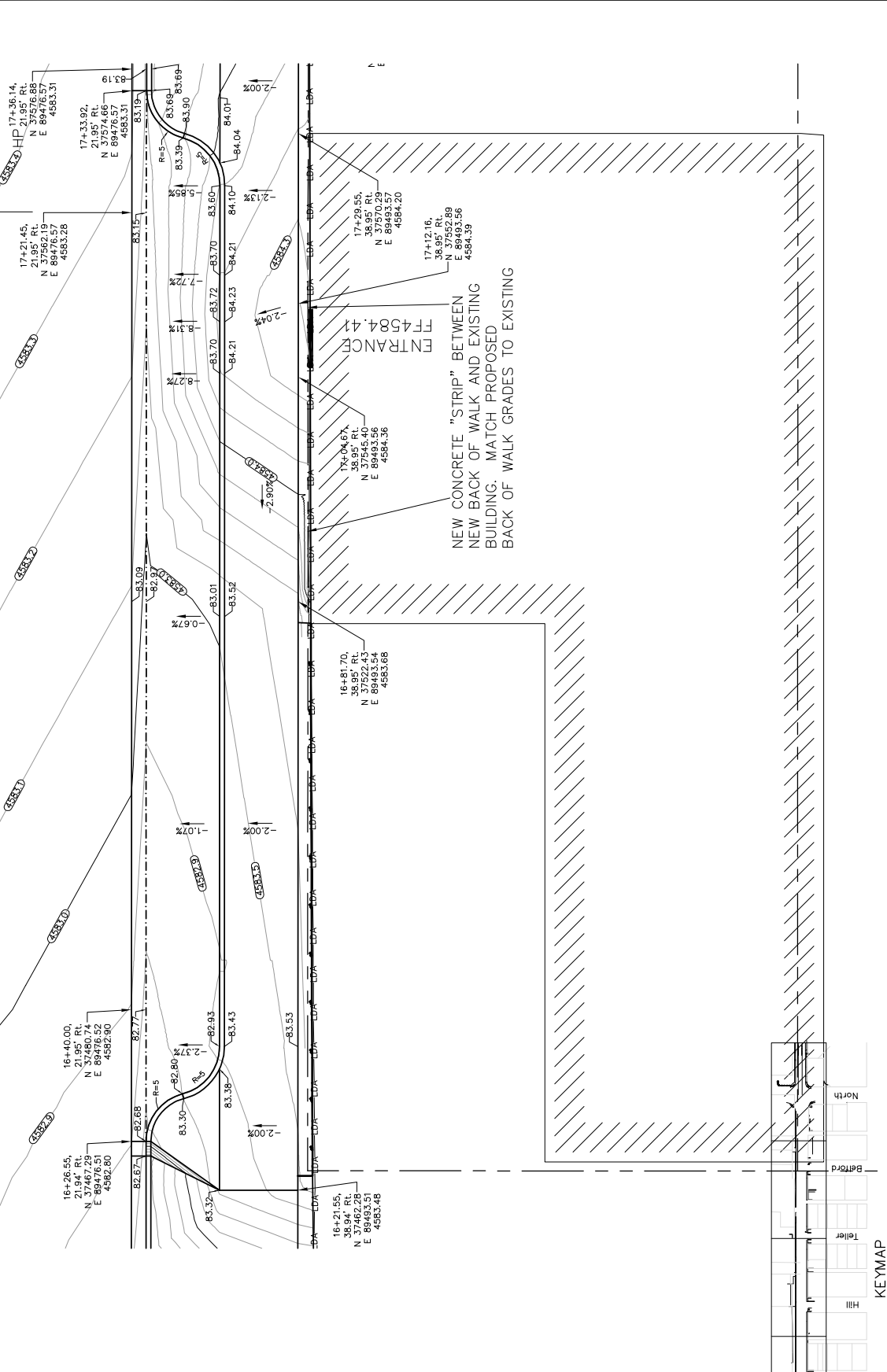

		<b>PUBLIC WORKS AND UTILITIES ENGINEERING DIVISION</b>		<b>1ST STREET RECONSTRUCTION DETAILED GRADING PLAN TERRITORY SPORTS FRONT</b>	
<b>DESCRIPTION</b> REVISION A XXX REVISION B XXX REVISION C XXX REVISION D XXX		<b>DATE</b> 2016 201X 201X 201X		<b>SCALE: PLAN &amp; PROFILE</b> 1" = 40' HORIZONTAL 1" = 4' VERTICAL	
<b>DRAWN BY</b> JCS <b>DESIGNED BY</b> JCS <b>CHECKED BY</b> SBC <b>APPROVED BY</b> TCP		<b>DATE 2016</b> <b>DATE 2016</b> <b>DATE 2016</b> <b>DATE 2016</b>		<b>DATE 2016</b> <b>DATE 2016</b> <b>DATE 2016</b> <b>DATE 2016</b>	

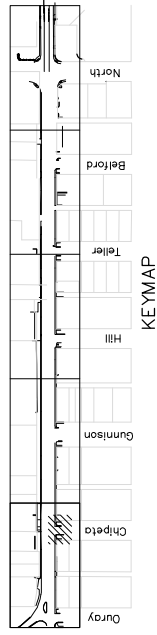
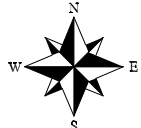
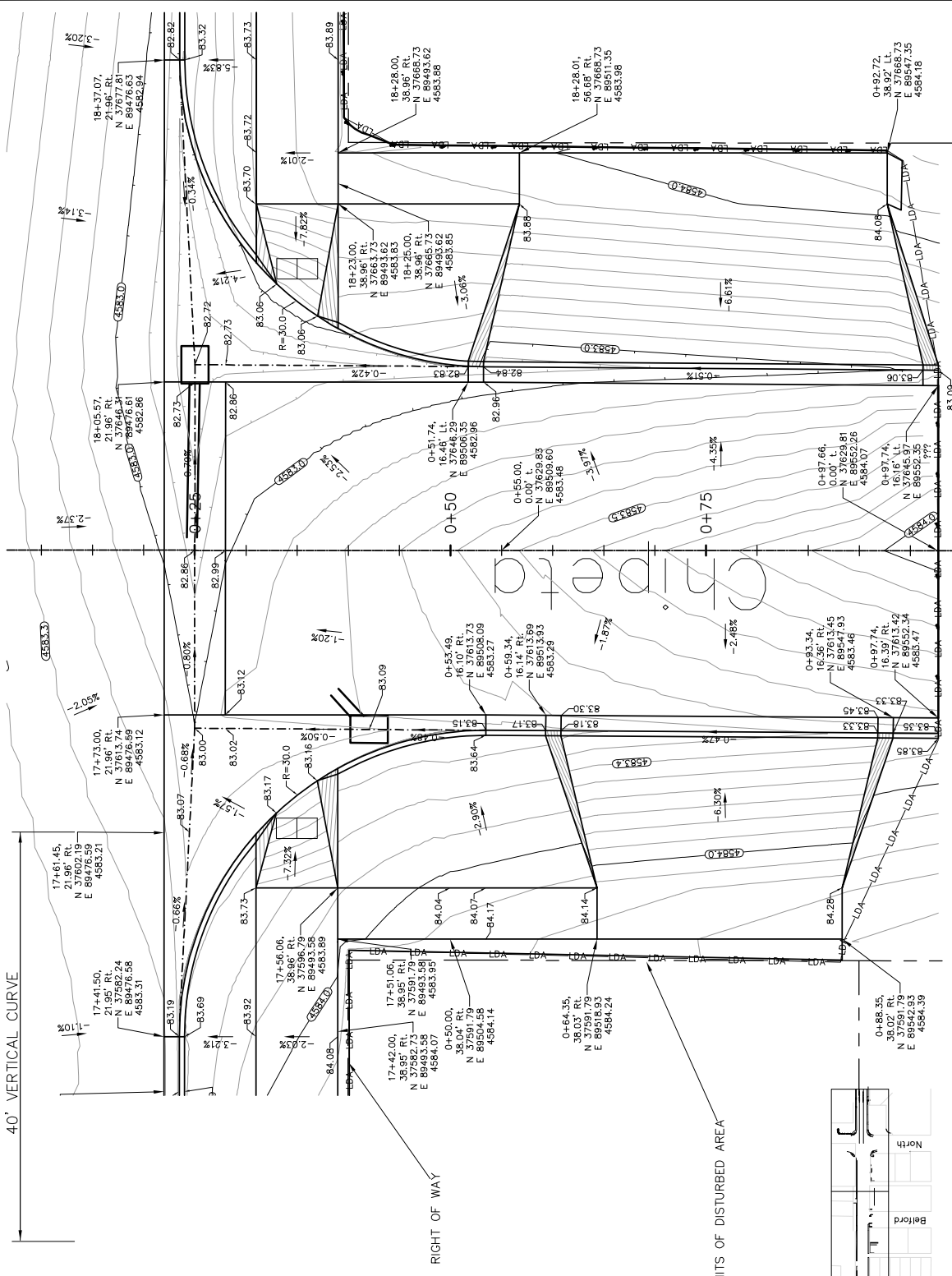

REVISION	DATE	DESCRIPTION
REVISION A	2016	DESIGNED BY JCS
REVISION B	2016	CHECKED BY SBS
REVISION C	2016	APPROVED BY TCP

SCALE	DATE
PLAN & PROFILE	2016
SECTIONAL	2016
AS SHOWN	2016

DRAWN BY: JCS  
 DESIGNED BY: JCS  
 CHECKED BY: SBS  
 APPROVED BY: TCP

PUBLIC WORKS  
 AND UTILITIES  
 ENGINEERING DIVISION



1ST STREET RECONSTRUCTION  
 INTERSECTION PLAN  
 1ST STREET AND CHIPETA

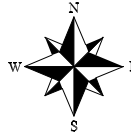
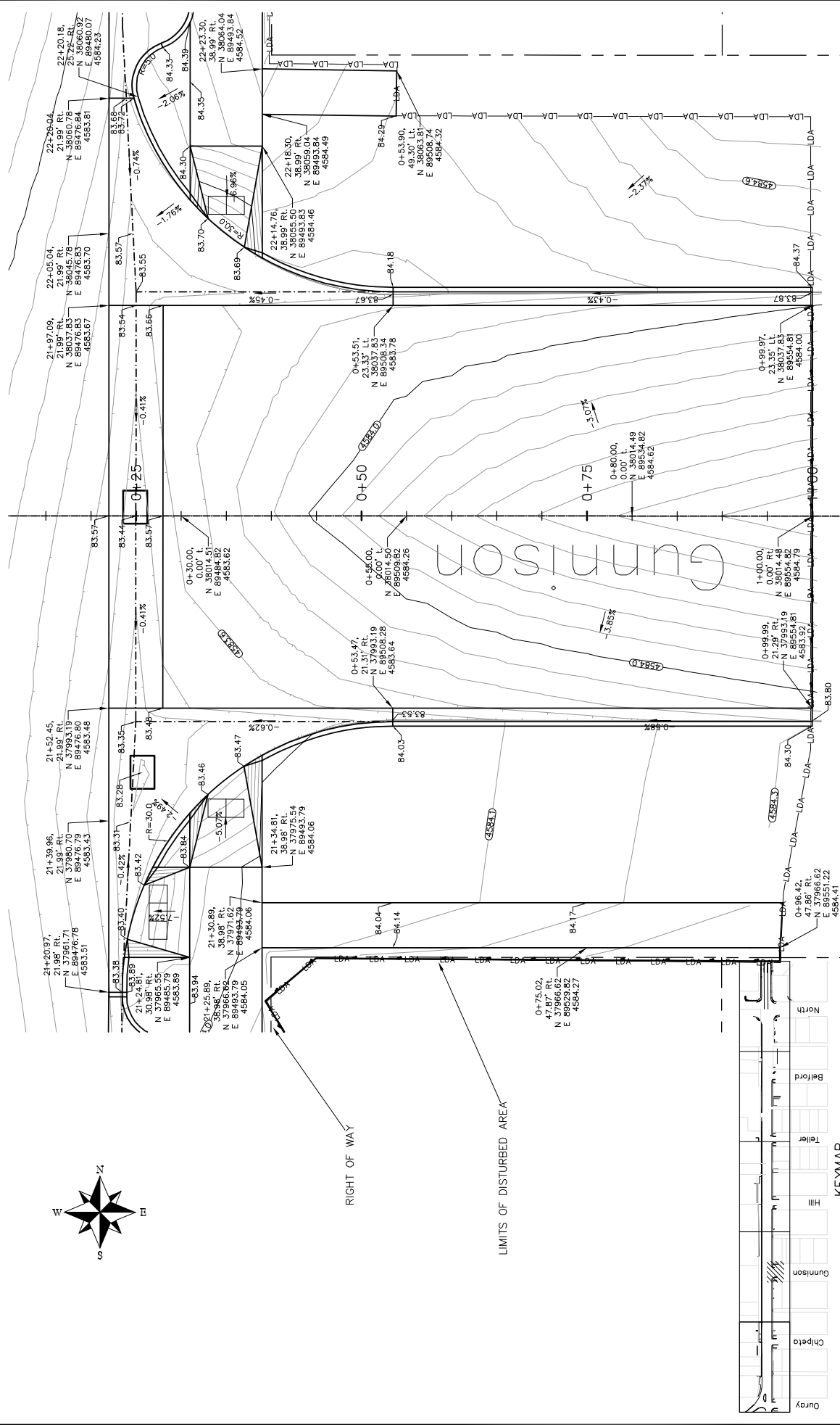

RIGHT OF WAY

LIMITS OF DISTURBED AREA

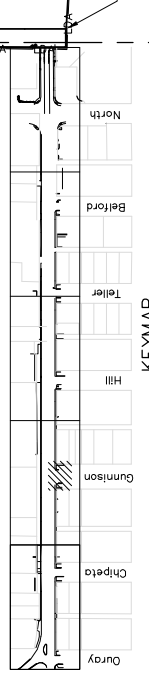

KEYMAP

REVISION	DATE	BY	DESCRIPTION
REVISION A	2016	JCS	DATE 2016
REVISION B	2016	JCS	DESIGNED BY JCS/AJV DATE 2016
REVISION C	2016	SBS	CHECKED BY SBS DATE 2016
REVISION D	2016	TCF	APPROVED BY TCF DATE 2016



PUBLIC WORKS  
AND UTILITIES  
ENGINEERING DIVISION

1ST STREET RECONSTRUCTION  
INTERSECTION PLAN  
1ST STREET AND GUNNISON

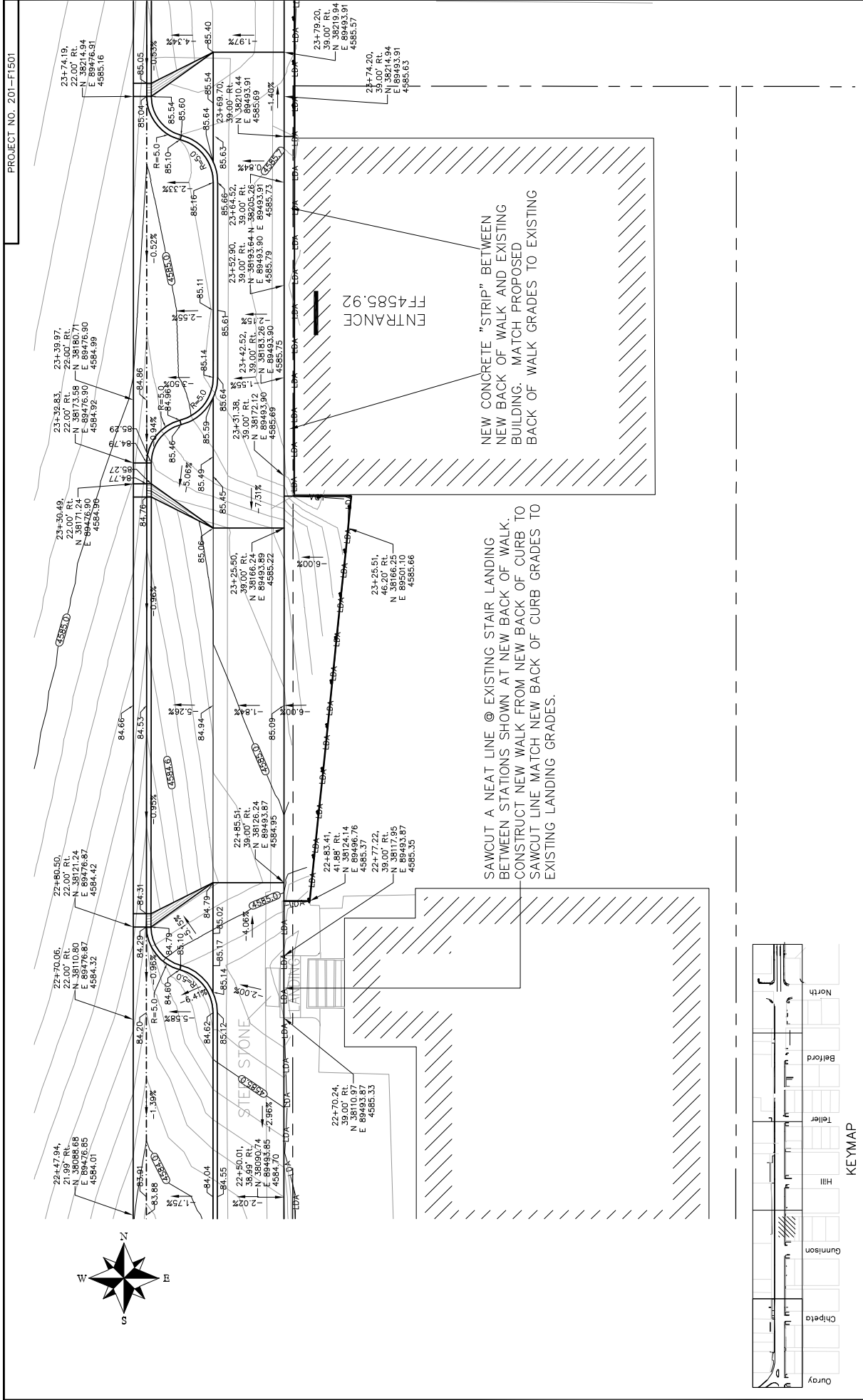

NEW CONCRETE "STRIP" BETWEEN  
NEW BACK OF WALK AND EXISTING  
BUILDING. MATCH PROPOSED  
BACK OF WALK GRADES TO EXISTING

SAWCUT A NEAT LINE @ EXISTING STAIR LANDING  
BETWEEN STATIONS SHOWN AT NEW BACK OF WALK.  
CONSTRUCT NEW WALK FROM NEW BACK OF CURB TO  
SAWCUT LINE MATCH NEW BACK OF CURB GRADES TO  
EXISTING LANDING GRADES.

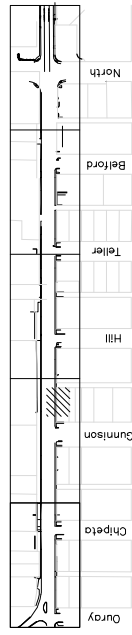

1ST STREET RECONSTRUCTION  
DETAILED GRADING PLAN  
FAHSON JUNKIE FRONT

PUBLIC WORKS  
AND UTILITIES  
ENGINEERING DIVISION



DESCRIPTION		DATE	
DESIGN	XXX	JCS	DATE 2016
REVISION	XXX	DESIGNED BY	JCS/AJV DATE 2016
REVISION	XXX	CHECKED BY	SBS DATE 2016
REVISION	XXX	APPROVED BY	TCF DATE 2016

SCALE		DATE	
PLAN	1" = 40'	DATE	2016
PROFILE	1" = 10'	DATE	2016



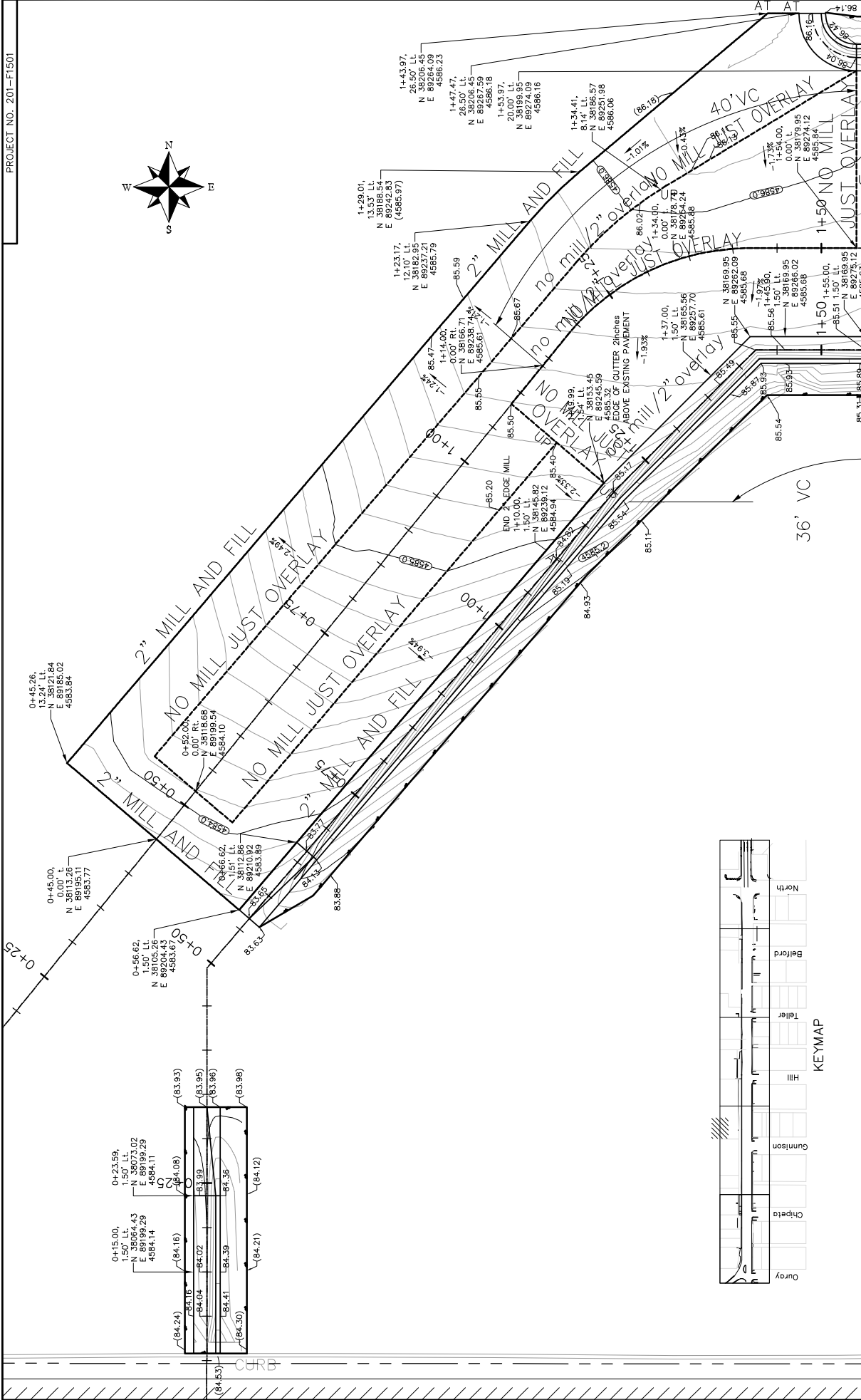
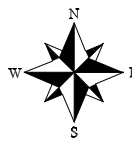

1ST STREET RECONSTRUCTION  
 DETAILED GRADING PLAN  
 FUOCO DRIVEWAY SOUTH END

PUBLIC WORKS  
 AND UTILITIES  
 ENGINEERING DIVISION

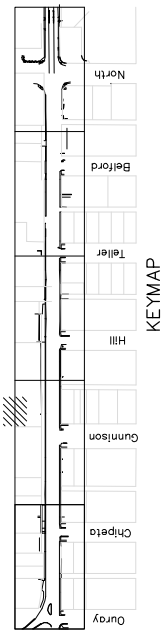

DESCRIPTION	DRAWN	DATE	DATE
REVISION A XXX	JCS	2016	2016
REVISION B XXX	JCS/AJV	2016	2016
REVISION C XXX	SBS	2016	2016
REVISION D XXX	TCF	2016	2016

SCALE	PLAN	PROFILE
1" = 40'	1" = 40'	1" = 4'

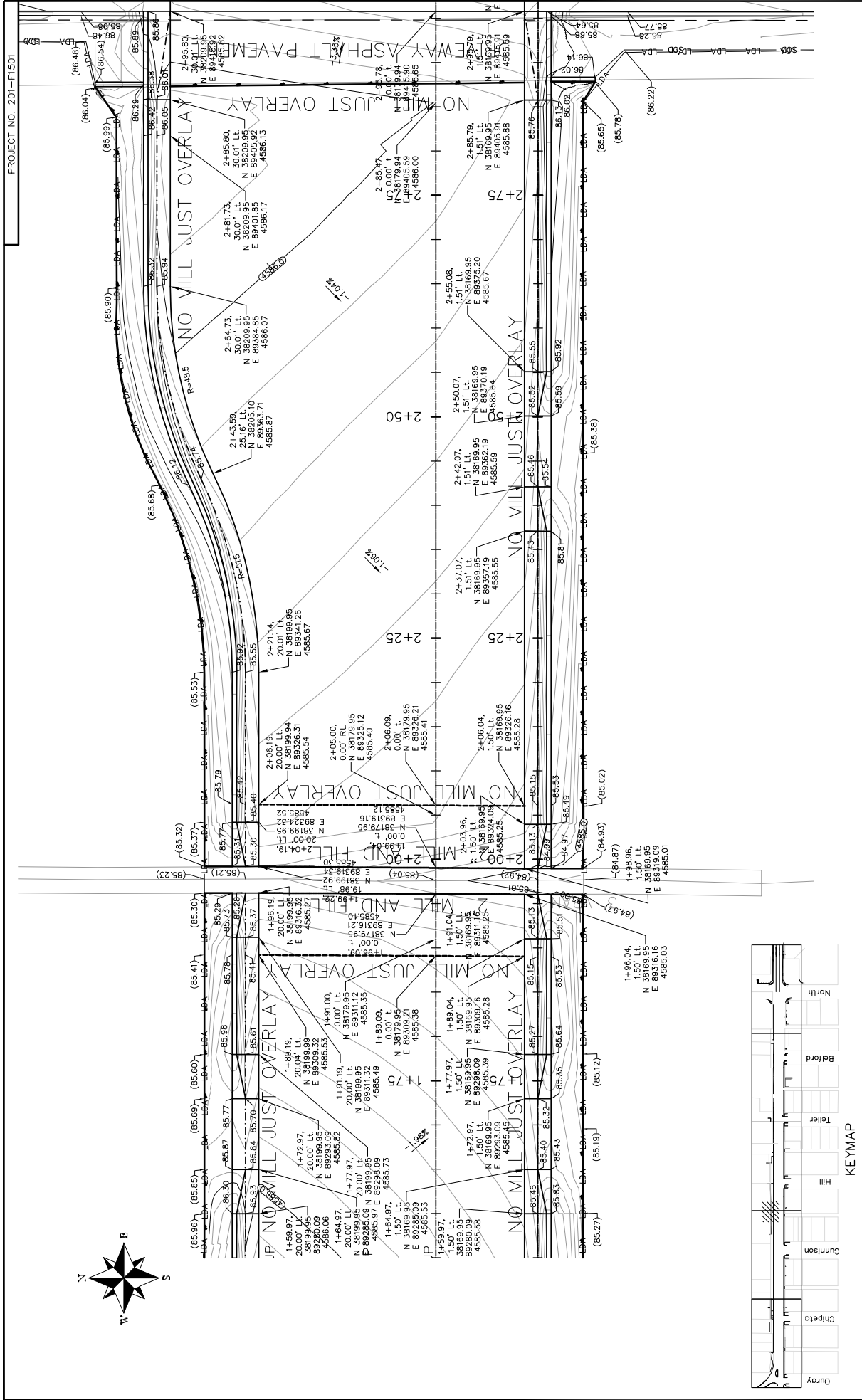

PROJECT NO. 201-F1501

1ST STREET RECONSTRUCTION  
DETAILED GRADING PLAN  
FUOCO CADILLAC DRIVEWAY

PUBLIC WORKS  
AND UTILITIES  
ENGINEERING DIVISION



REVISION	DATE	DESCRIPTION
REVISION A XXX	JCS	DATE 2016
REVISION B XXX	JCS/AVM	DATE 2016
REVISION C XXX	SBC	DATE 2016
REVISION D XXX	TCF	DATE 2016

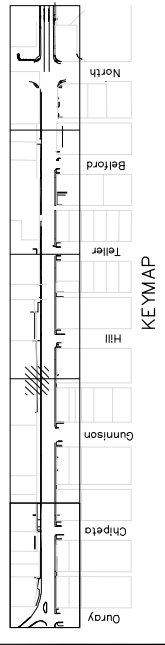

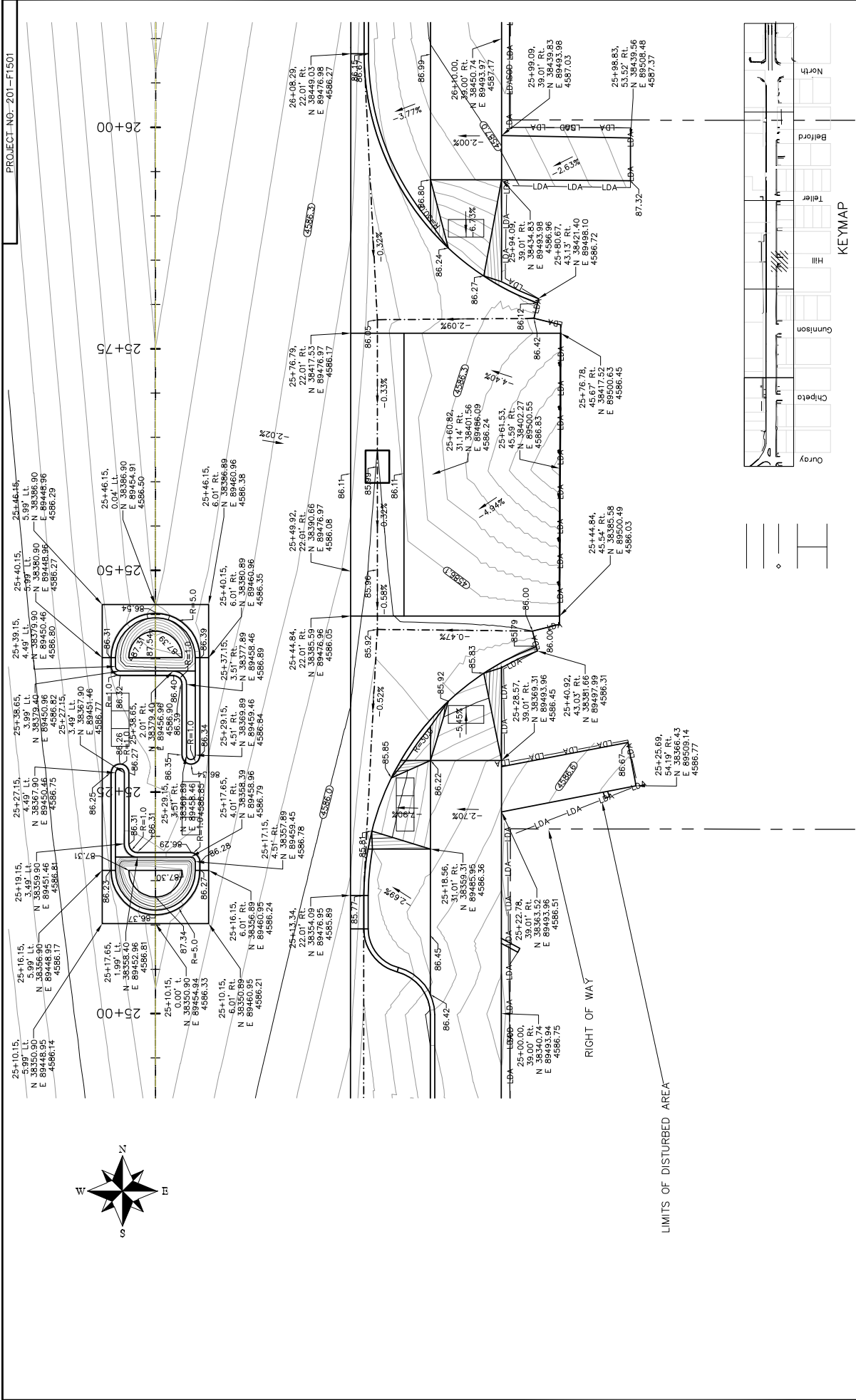

PROJECT NO. 201-F1501

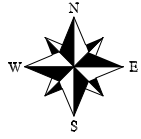

KEYMAP

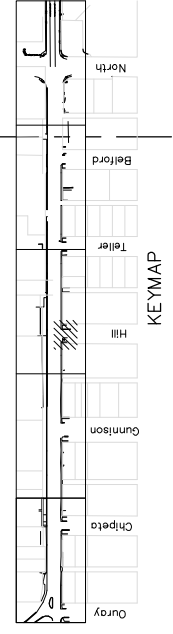

1ST STREET RECONSTRUCTION  
INTERSECTION PLAN  
1ST STREET AND HILL

PUBLIC WORKS  
AND UTILITIES  
ENGINEERING DIVISION



DATE	DESCRIPTION
2016	DESIGN
2016	CHECKED
2016	APPROVED

DESIGN	JCS	DATE	2016
DESIGNED BY	JCS/AJW	DATE	2016
CHECKED BY	SBC	DATE	2016
APPROVED BY	TCF	DATE	2016

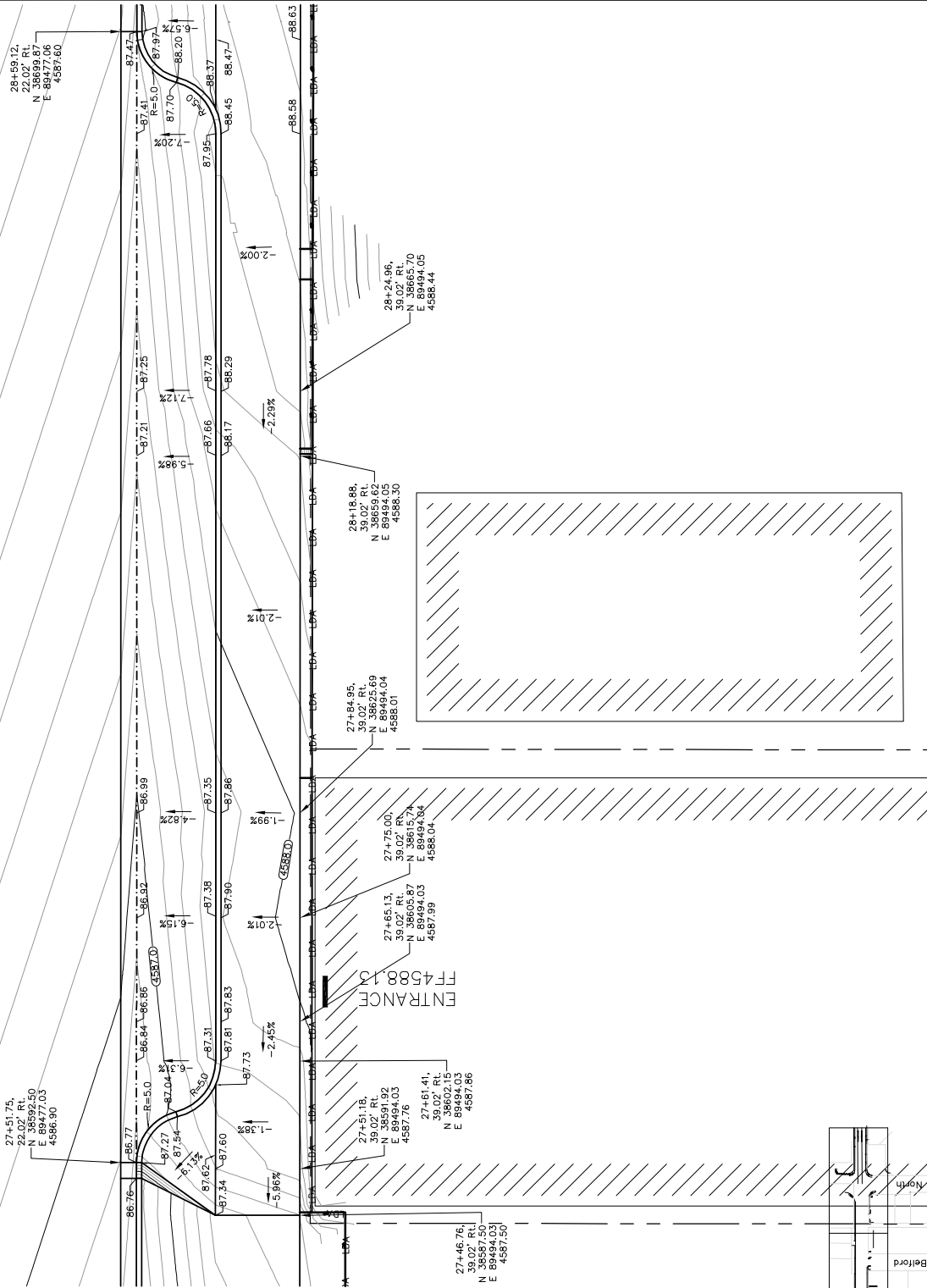
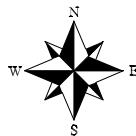

DESCRIPTION	DATE	DATE 2016
REVISION A XXX	JCS	DATE 2016
REVISION B XXX	JCS/AJV	DATE 2016
REVISION C XXX	SBC	DATE 2016
REVISION D XXX	TCF	DATE 2016

SCALE	DATE	DATE 2016
SCALE: PLAN & PROFILE	JCS	DATE 2016
SCALE: 1"=40'	JCS/AJV	DATE 2016
SCALE: 1"=40'	SBC	DATE 2016
SCALE: 1"=40'	TCF	DATE 2016

KE-MAP

DESIGNED BY

CHECKED BY

APPROVED BY

JCS

JCS/AJV

SBC

TCF

Uray

Chipeta

Gunnison

Hill

Teller

Bellevue



PUBLIC WORKS AND UTILITIES ENGINEERING DIVISION

1ST STREET RECONSTRUCTION  
DETAILED GRADING PLAN  
HOLE IN THE WALL SHIRT SHOP FRONT

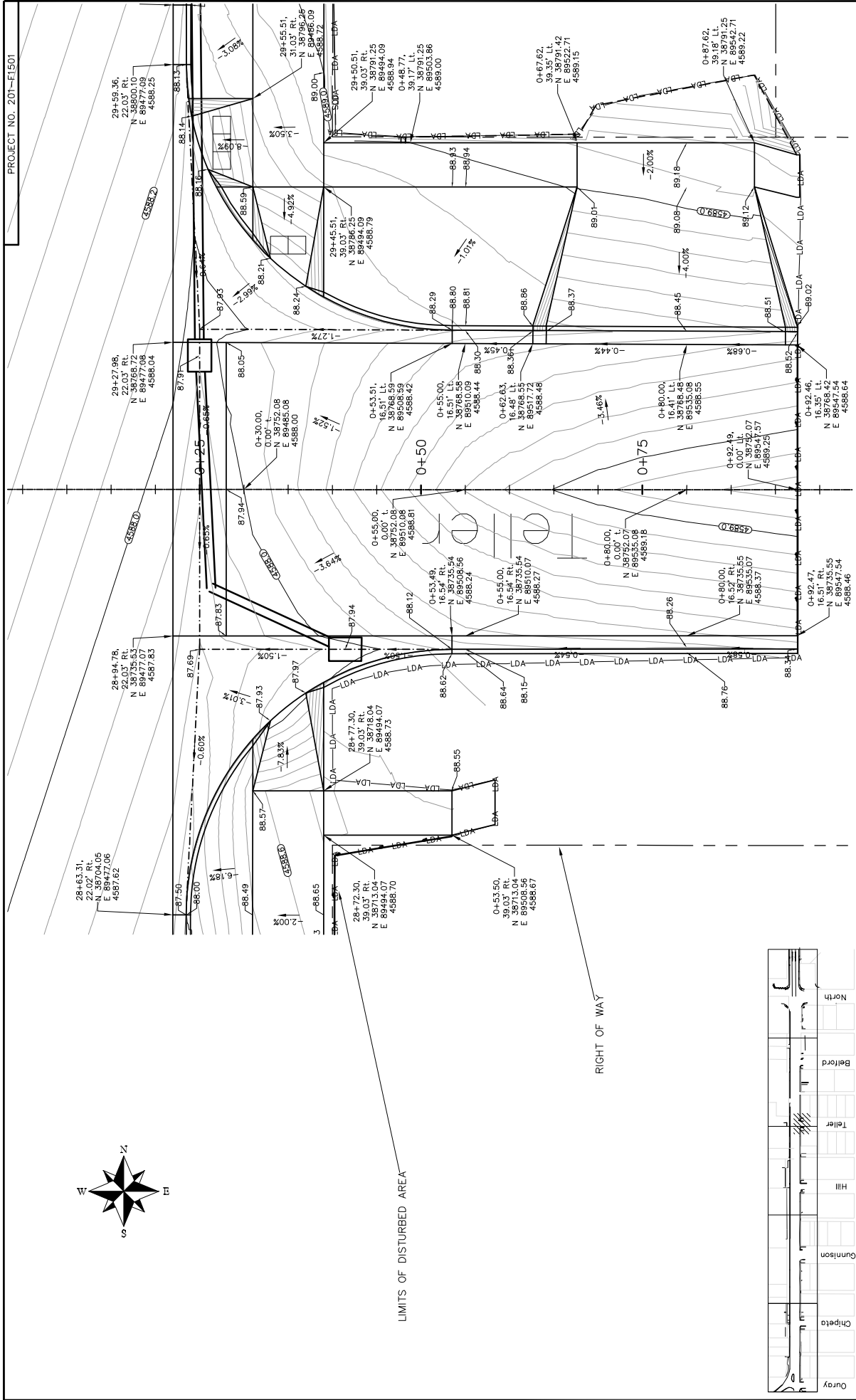

PROJECT NO. 201-F1501



LIMITS OF DISTURBED AREA

RIGHT OF WAY

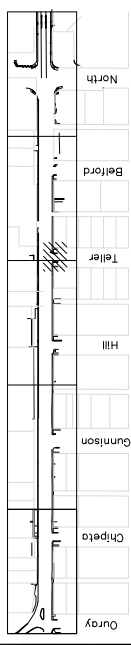

DESCRIPTION		DATE	
REVISION A	XXX	DRAWN BY	JCS
REVISION B	XXX	DESIGNED BY	JCS/AJV
REVISION C	XXX	CHECKED BY	SBC
REVISION D	XXX	APPROVED BY	TCP

SCALE	
PLAN	1" = 40'
PROFILE	1" = 4'



PUBLIC WORKS  
AND UTILITIES  
ENGINEERING DIVISION

1ST STREET RECONSTRUCTION  
INTERSECTION PLAN  
1ST STREET AND TELLER

N:\landproj\2015 1st Street Reconstruction (F1501)\DWG\PUBLIC\A\INTERSECTION PLANS.dwg, 8/31/2016 8:51:35 AM

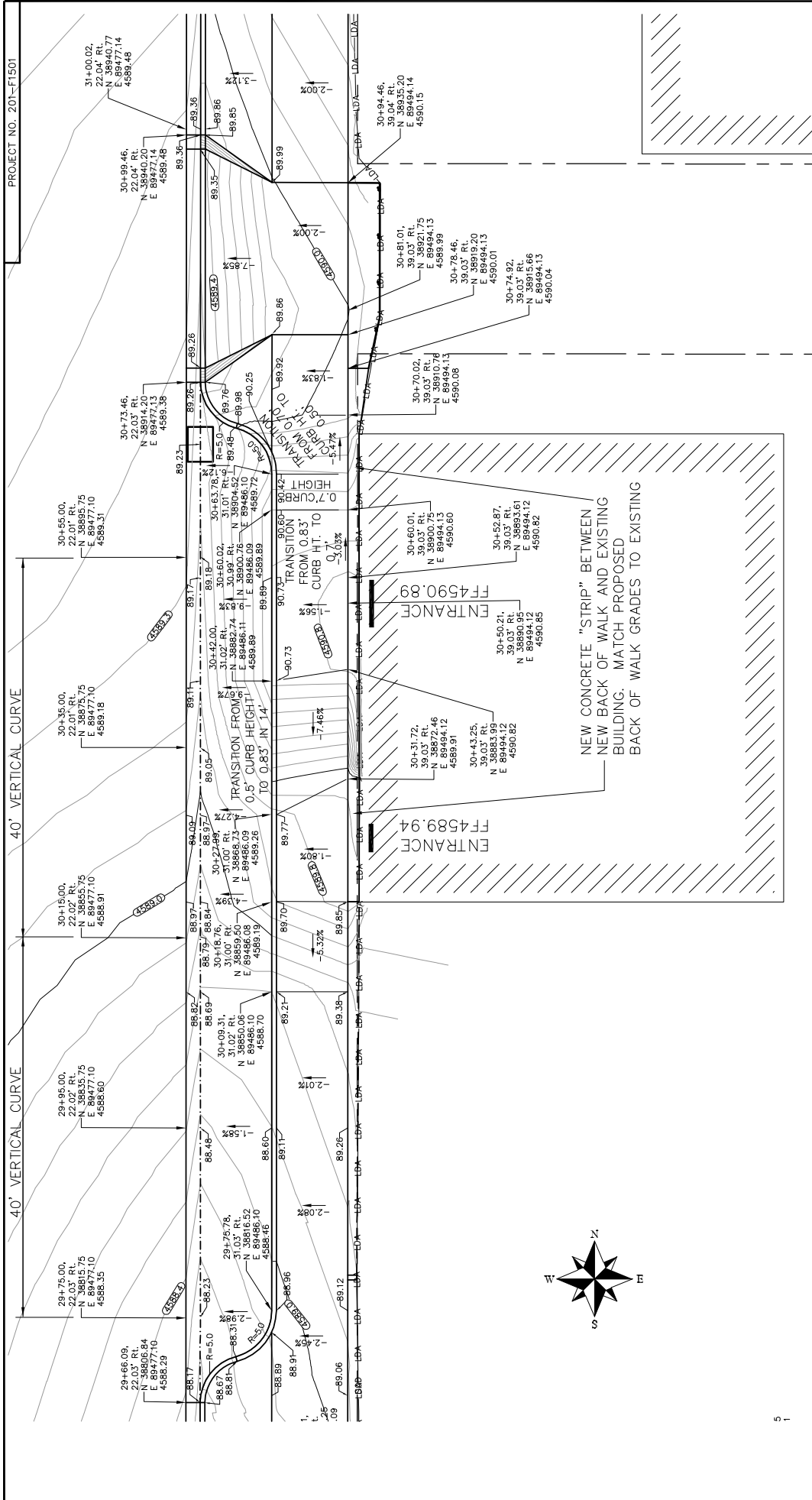

DESCRIPTION	DATE	SCALE	DRAWN BY	DATE 2016
REVISION A XXX	2016	PLAN & PROFILE	JCS	
REVISION B XXX	2016	PLAN & PROFILE	JCS/JAV	
REVISION C XXX	2016	PLAN & PROFILE	SBC	
REVISION D XXX	2016	PLAN & PROFILE	TCF	

NAME	DATE
Chipeta	
Gunnison	
Hill	
Teller	
Beaufort	
North	

**KEY MAP**  
 DRAWN BY: JCS  
 DESIGNED BY: JCS/JAV  
 CHECKED BY: SBC  
 APPROVED BY: TCF



**PUBLIC WORKS AND UTILITIES ENGINEERING DIVISION**

**1ST STREET RECONSTRUCTION  
 DETAILED GRADING PLAN  
 DIRT SUCKERS VACUUM AND STAR AUTO FRONT**

NEW CONCRETE "STRIP" BETWEEN NEW BACK OF WALK AND EXISTING BUILDING. MATCH PROPOSED BACK OF WALK GRADES TO EXISTING

ENTRANCE  
 FF4589.94

ENTRANCE  
 FF4590.89

TRANSITION FROM 0.5' CURB HT. TO 0.7' CURB HT. TO 0.83' CURB HT. TO 0.83' CURB HT.

PROJECT NO. 201-F1501

30+75.00, 22.02' RL, 38955.75, 45888.60, 45888.35, 29+75.00, 22.03' RL, 38905.84, 45888.70, 45888.29

30+95.00, 22.02' RL, 38955.75, 45888.60, 45888.35, 29+95.00, 22.03' RL, 38905.84, 45888.70, 45888.29

30+15.00, 22.02' RL, 38955.75, 45888.60, 45888.35, 30+15.00, 22.03' RL, 38905.84, 45888.70, 45888.29

30+35.00, 22.01' RL, 38955.75, 45888.35, 45888.18, 30+35.00, 22.02' RL, 38905.84, 45888.29, 45888.29

30+55.00, 22.01' RL, 38955.75, 45888.35, 45888.18, 30+55.00, 22.02' RL, 38905.84, 45888.29, 45888.29

30+75.46, 22.03' RL, 38914.20, 45888.38, 45888.48, 30+75.46, 22.04' RL, 38940.20, 45888.48, 45888.48

30+99.46, 22.04' RL, 38940.20, 45888.48, 45888.48, 30+99.46, 22.05' RL, 38965.20, 45888.48, 45888.48

30+94.46, 39.04' RL, 38935.20, 45888.15, 45888.15, 30+94.46, 39.05' RL, 38960.20, 45888.15, 45888.15

30+81.01, 38.94' RL, 38924.15, 45889.99, 45889.99, 30+81.01, 38.95' RL, 38949.13, 45889.99, 45889.99

30+78.46, 39.03' RL, 38919.20, 45888.13, 45888.13, 30+78.46, 39.04' RL, 38944.13, 45888.13, 45888.13

30+74.92, 38.93' RL, 38915.66, 45888.13, 45888.13, 30+74.92, 38.94' RL, 38940.13, 45888.13, 45888.13

30+70.02, 39.03' RL, 38910.78, 45888.13, 45888.13, 30+70.02, 39.04' RL, 38935.78, 45888.13, 45888.13

30+60.02, 39.03' RL, 38900.75, 45888.13, 45888.13, 30+60.02, 39.04' RL, 38925.75, 45888.13, 45888.13

30+50.21, 39.03' RL, 38904.12, 45888.13, 45888.13, 30+50.21, 39.04' RL, 38939.12, 45888.13, 45888.13

30+43.25, 39.03' RL, 38893.99, 45888.13, 45888.13, 30+43.25, 39.04' RL, 38908.99, 45888.13, 45888.13

30+31.72, 39.03' RL, 38904.12, 45889.91, 45889.91, 30+31.72, 39.04' RL, 38919.12, 45889.91, 45889.91

30+60.01, 39.03' RL, 38900.75, 45888.13, 45888.13, 30+60.01, 39.04' RL, 38925.75, 45888.13, 45888.13

30+52.87, 39.03' RL, 38893.99, 45888.13, 45888.13, 30+52.87, 39.04' RL, 38908.99, 45888.13, 45888.13

30+42.00, 39.03' RL, 38904.52, 45888.10, 45888.10, 30+42.00, 39.04' RL, 38919.52, 45888.10, 45888.10

30+60.02, 39.03' RL, 38904.52, 45888.10, 45888.10, 30+60.02, 39.04' RL, 38919.52, 45888.10, 45888.10

30+73.46, 22.03' RL, 38914.20, 45888.38, 45888.48, 30+73.46, 22.04' RL, 38940.20, 45888.38, 45888.48

31+00.02, 22.04' RL, 38945.77, 45888.46, 45888.46, 31+00.02, 22.05' RL, 38970.77, 45888.46, 45888.46

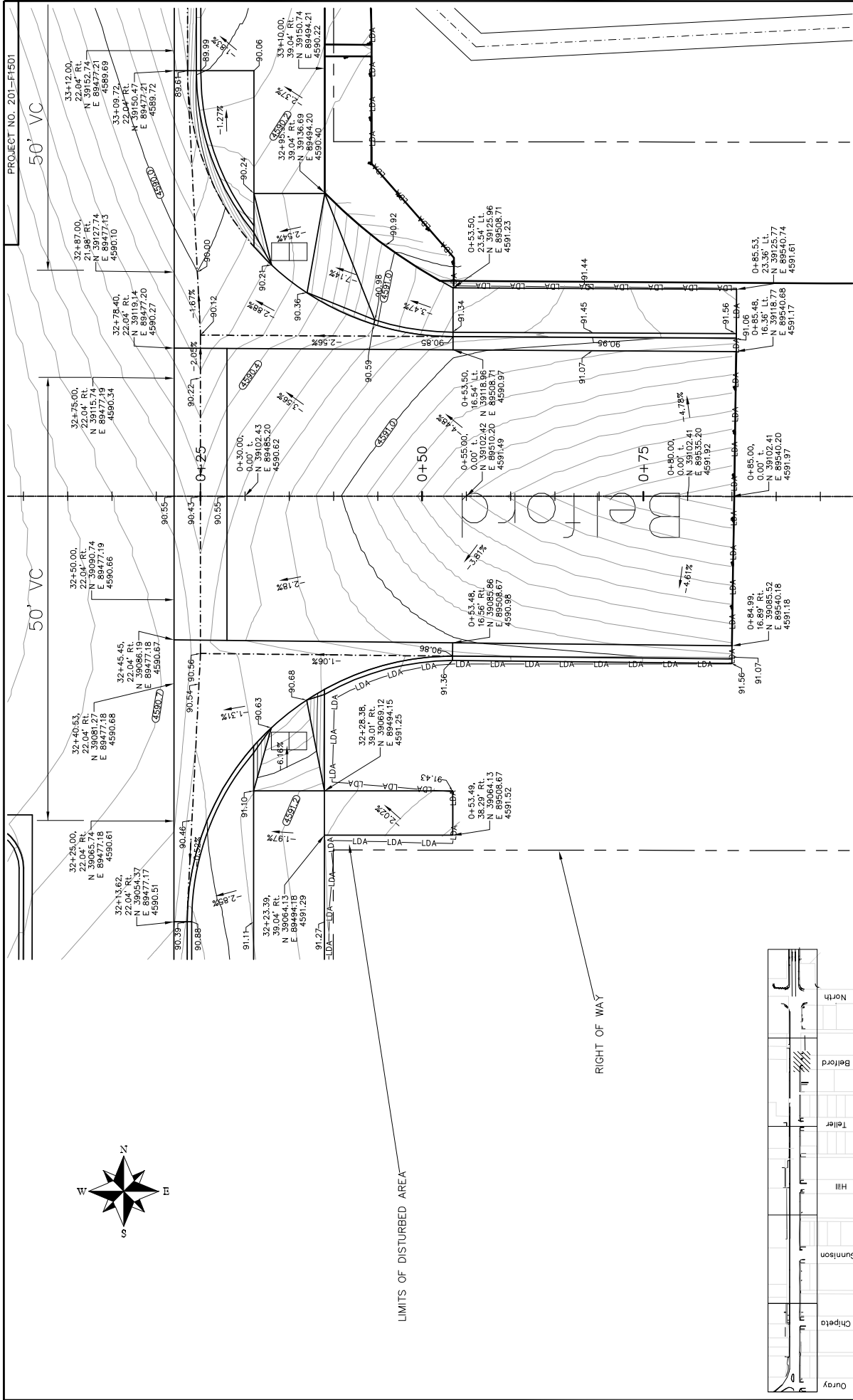

1ST STREET RECONSTRUCTION  
INTERSECTION PLAN  
1ST STREET AND BELFORD

PUBLIC WORKS  
AND UTILITIES  
ENGINEERING DIVISION

**CITY OF Grand Junction**  
COLORADO

REVISION	DATE	DESCRIPTION
REVISION A	2016	DATE 2016
REVISION B	2016	DATE 2016
REVISION C	2016	DATE 2016
REVISION D	2016	DATE 2016

SCALE	DATE
PLAN	2016
PROFILE	2016

DATE	DESCRIPTION
2016	DATE 2016
2016	DATE 2016
2016	DATE 2016
2016	DATE 2016

DATE	DESCRIPTION
2016	DATE 2016
2016	DATE 2016
2016	DATE 2016
2016	DATE 2016

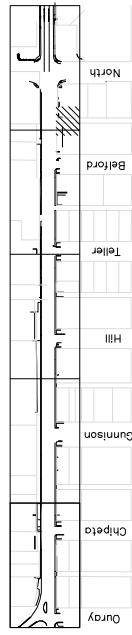
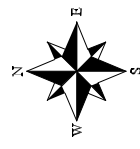
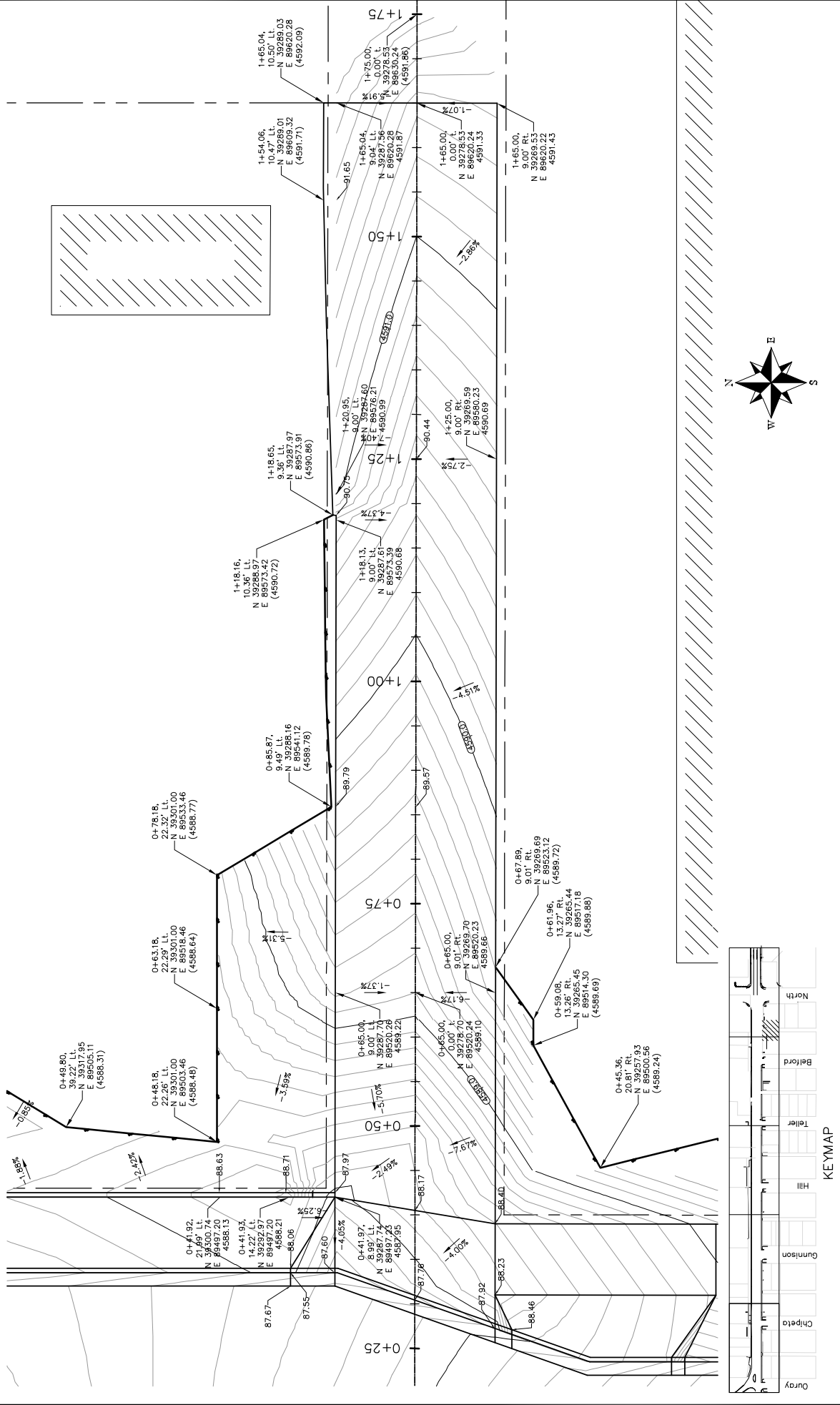

KEYMAP

REVISION A XXX REVISION B XXX REVISION C XXX REVISION D XXX	DATE	DATE 2016	DRAWN BY	JCS
	DESCRIPTION	JCS/AVJ	DESIGNED BY	JCS/AVJ
	DATE 2016	DATE 2016	CHECKED BY	SBS
	DATE 2016	DATE 2016	APPROVED BY	TCF

SCALES: PLAN & PROFILE 1" = 40' 1" = 10' 1" = 20' 1" = 40'
---

**CITY OF Grand Junction COLORADO**  
**PUBLIC WORKS AND UTILITIES ENGINEERING DIVISION**

**1ST STREET RECONSTRUCTION  
 DETAILED GRADING PLAN  
 BELFORD-NORTH ALLEY**

**LL**



2'-6" WIDE CURB AND GUTTER

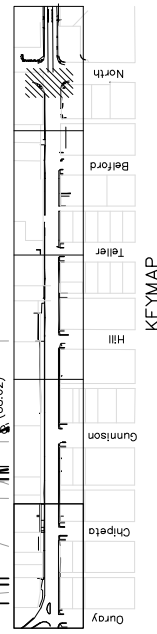
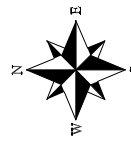
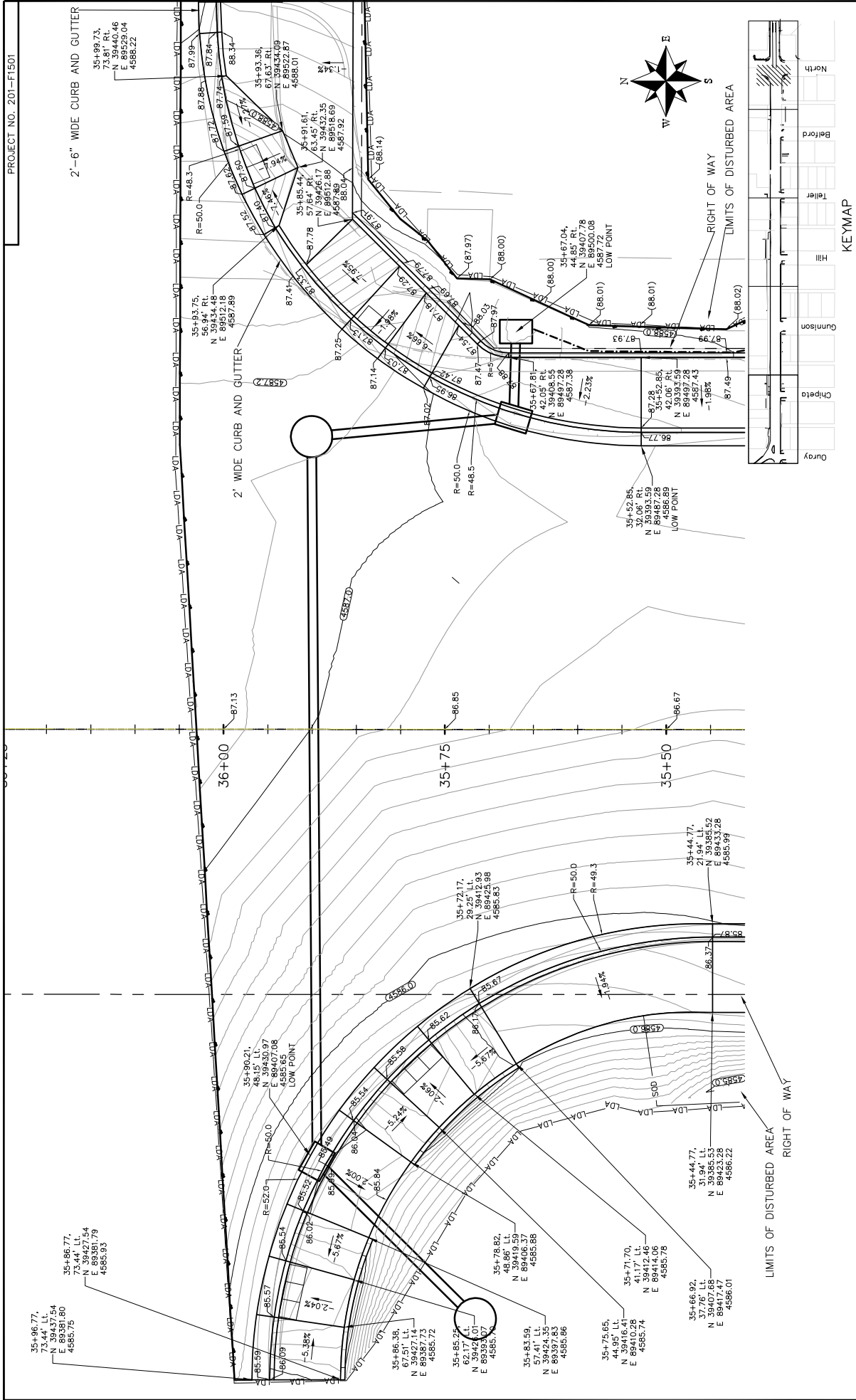

KEYMAP

1ST STREET RECONSTRUCTION  
INTERSECTION PLAN  
NORTH AVENUE AND 1ST STREET

PUBLIC WORKS  
AND UTILITIES  
ENGINEERING DIVISION



SCALES:

PLAN	1" = 40'
PROFILE	1" = 10'

DRAWN BY	JCS	DATE	2016
DESIGNED BY	JCS/AM	DATE	2016
CHECKED BY	SBS	DATE	2016
APPROVED BY	TCF	DATE	2016

REVISION	DATE	DESCRIPTION
XXX	2016	
XXX	2016	
XXX	2016	
XXX	2016	

2'-6" WIDE CURB AND GUTTER

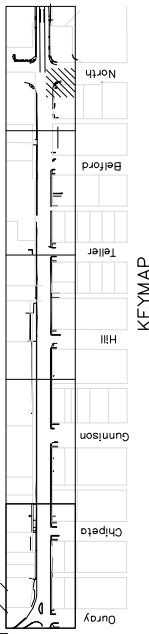
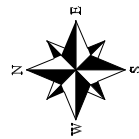
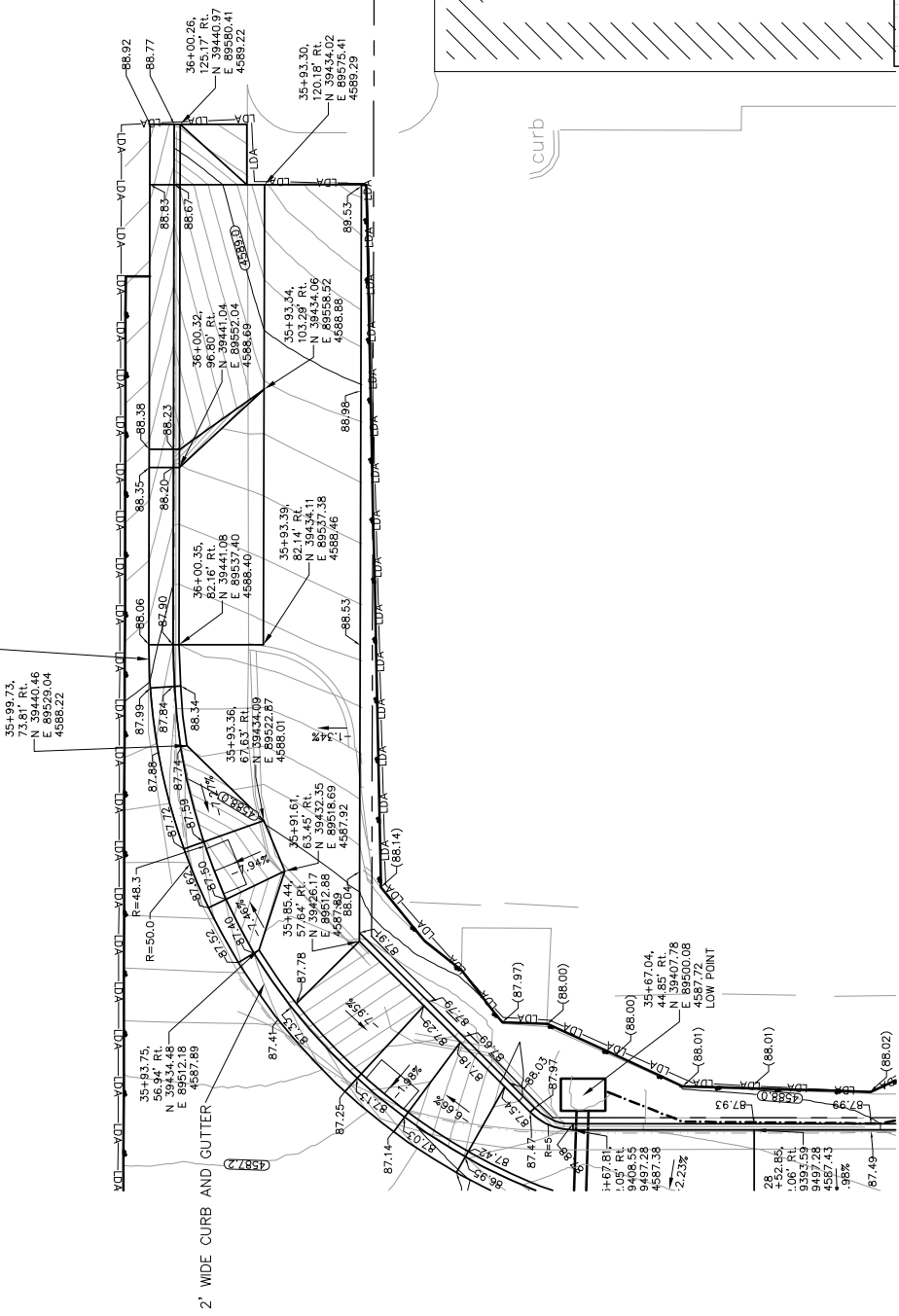

KEYMAP

PUBLIC WORKS  
AND UTILITIES  
ENGINEERING DIVISION



SCALES:

PLAN	1" = 40'
PROFILE	1" = 10'

DRAWN BY	JCS	DATE	2016
DESIGNED BY	JCS/AJV	DATE	2016
CHECKED BY	SBC	DATE	2016
APPROVED BY	TCF	DATE	2016

REVISION	A	XXX
REVISION	B	XXX
REVISION	C	XXX
REVISION	D	XXX

1ST STREET RECONSTRUCTION  
INTERSECTION PLAN  
NORTH AVENUE AND 1ST STREET - MIDAS DRIVE

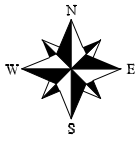

SEE STAKING PLANS  
FOR STAKING DATA

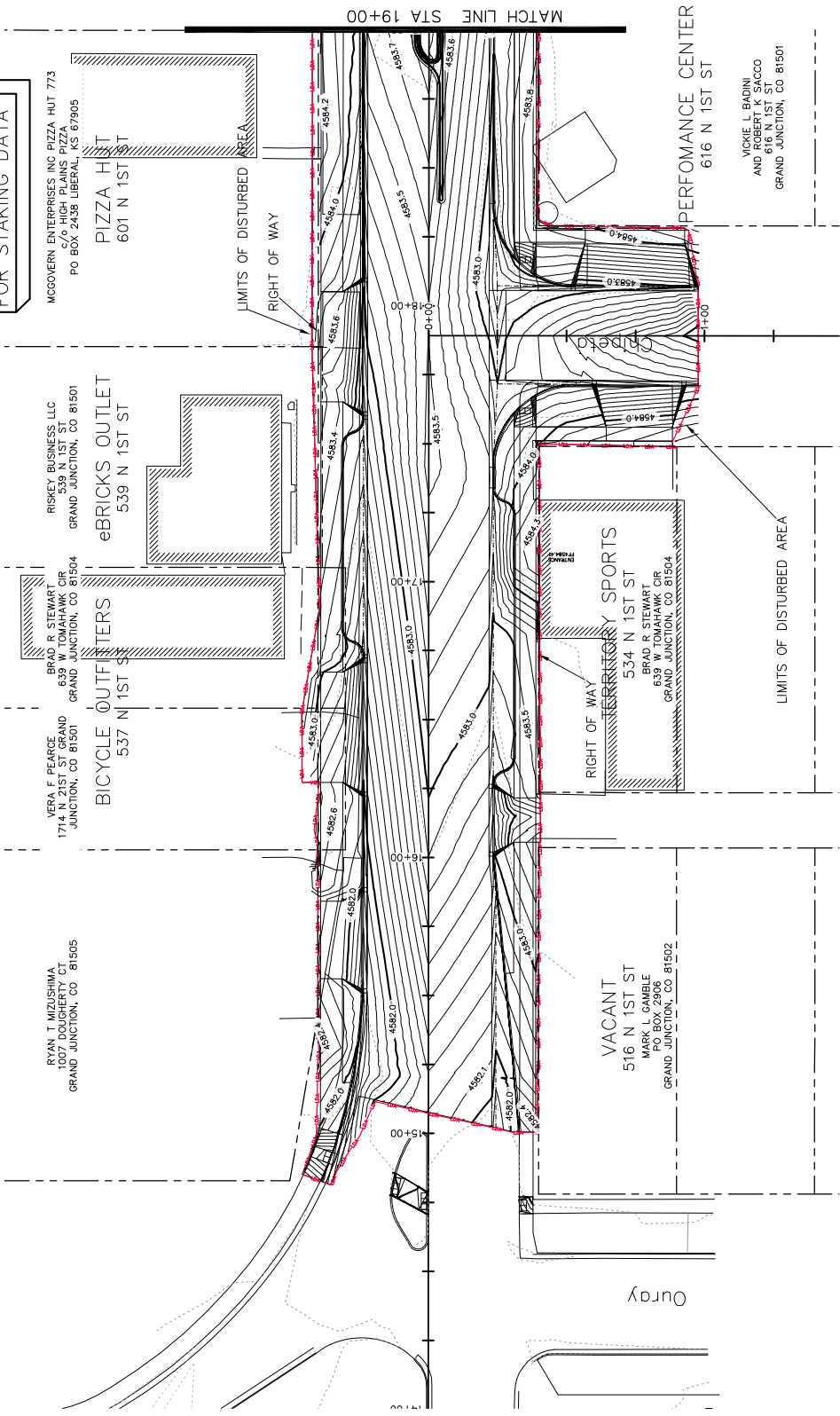

RYAN T MIZUSHIMA  
100 DOUGHERTY CT  
GRAND JUNCTION, CO 81505

VERA F PEARCE  
1714 721ST ST GRAND  
JUNCTION, CO 81501

BRAD R STEWART  
639 OHMAH ST  
GRAND JUNCTION, CO 81504

RISKEY BUSINESS LLC  
539 1ST ST  
GRAND JUNCTION, CO 81501

eBRICKS OUTLET  
539 N 1ST ST

BICYCLE OUTFITTERS  
537 N 1ST ST

PIZZA HUT  
601 N 1ST ST

MC GOVERN ENTERPRISES INC PIZZA HUT 773  
c/o HIGH PLAINS PIZZA  
PO BOX 2438 LIBERAL KS 67905

VACANT  
516 N 1ST ST  
MARK L GAMBLE  
100 DOUGHERTY CT  
GRAND JUNCTION, CO 81502

TERRITORY SPORTS  
534 N 1ST ST  
BRAD R STEWART  
639 OHMAH ST  
GRAND JUNCTION, CO 81504

PERFORMANCE CENTER  
616 N 1ST ST  
VICKIE L BADINI  
AND ROBERT J SACCO  
108 WEST ST  
GRAND JUNCTION, CO 81501

MATCH LINE STA 19+00

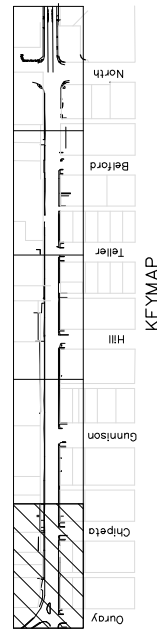

SCALES:

PLAN	1" = 40'
PROFILE	1" = 10'

DRAWN BY	JCS	DATE	2016
DESIGNED BY	JCS/AJM	DATE	2016
CHECKED BY	SBS	DATE	2016
APPROVED BY	TOP	DATE	2016

REVISION	DATE	DESCRIPTION
REVISION A	2016	
REVISION B	2016	
REVISION C	2016	
REVISION D	2016	



PUBLIC WORKS  
AND UTILITIES  
ENGINEERING DIVISION

1ST STREET RECONSTRUCTION  
0.10 foot FINISHED GROUND CONTOUR MAP  
STA 14+00 TO STA 19+00

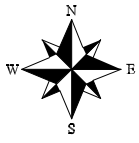

SEE STAKING PLANS FOR STAKING DATA

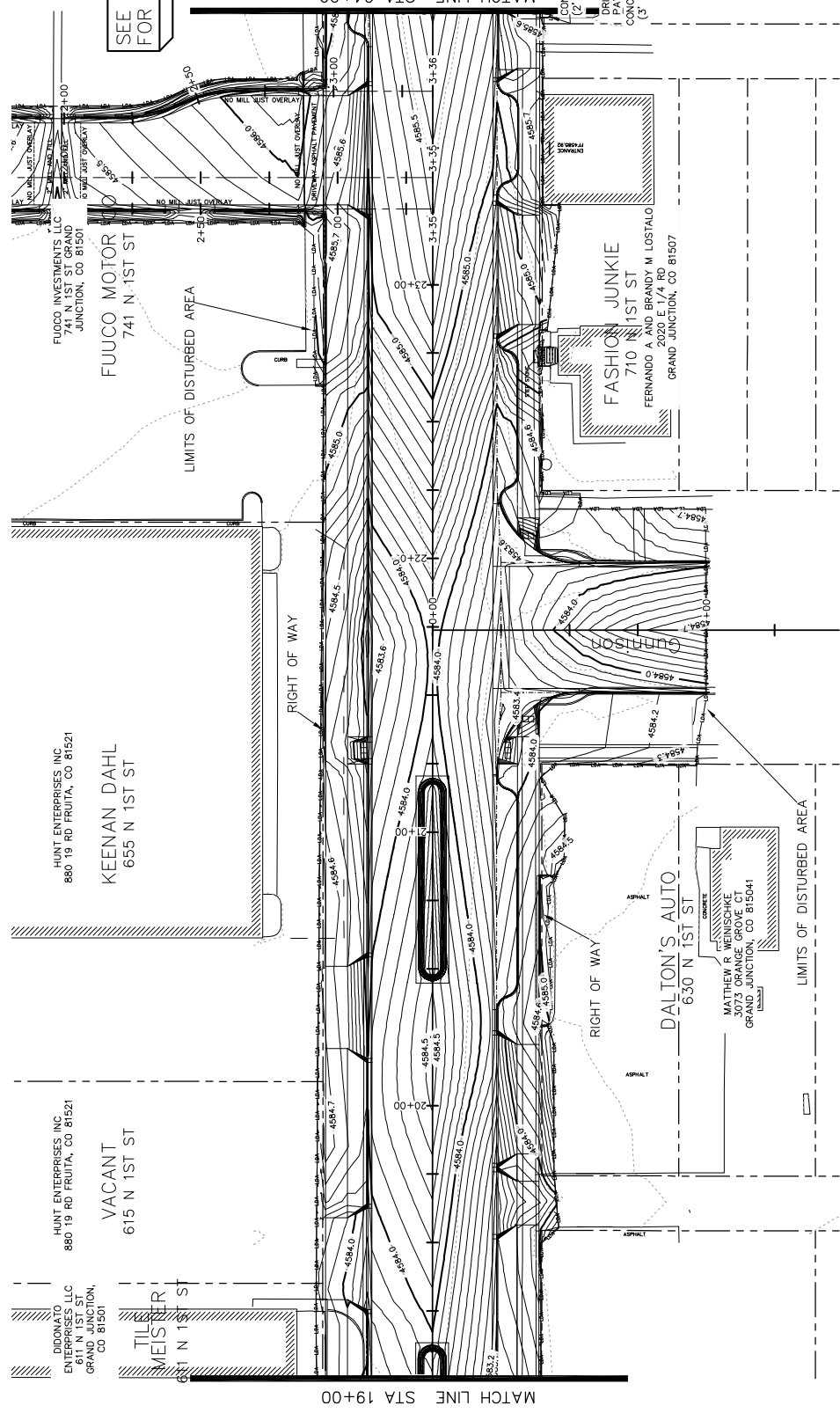

<p><b>CITY OF Grand Junction COLORADO</b></p>	
<p><b>PUBLIC WORKS AND UTILITIES ENGINEERING DIVISION</b></p>	
<p><b>1ST STREET RECONSTRUCTION</b> 0.10 foot FINISHED GROUND CONTOUR MAP STA 19+00 TO STA 24+00</p>	
<p>REVISION A XXX REVISION B XXX REVISION C XXX REVISION D XXX</p>	<p>DATE 2016 DATE 2016 DATE 2016 DATE 2016</p>
<p>DRAWN BY: JCS DESIGNED BY: JCS/AJW CHECKED BY: SBC APPROVED BY: TCP</p>	<p>DATE 2016 DATE 2016 DATE 2016 DATE 2016</p>
<p>DRAWN BY: JCS DESIGNED BY: JCS/AJW CHECKED BY: SBC APPROVED BY: TCP</p>	<p>DATE 2016 DATE 2016 DATE 2016 DATE 2016</p>

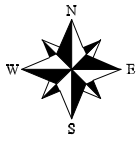

SEE STAKING PLANS FOR STAKING DATA

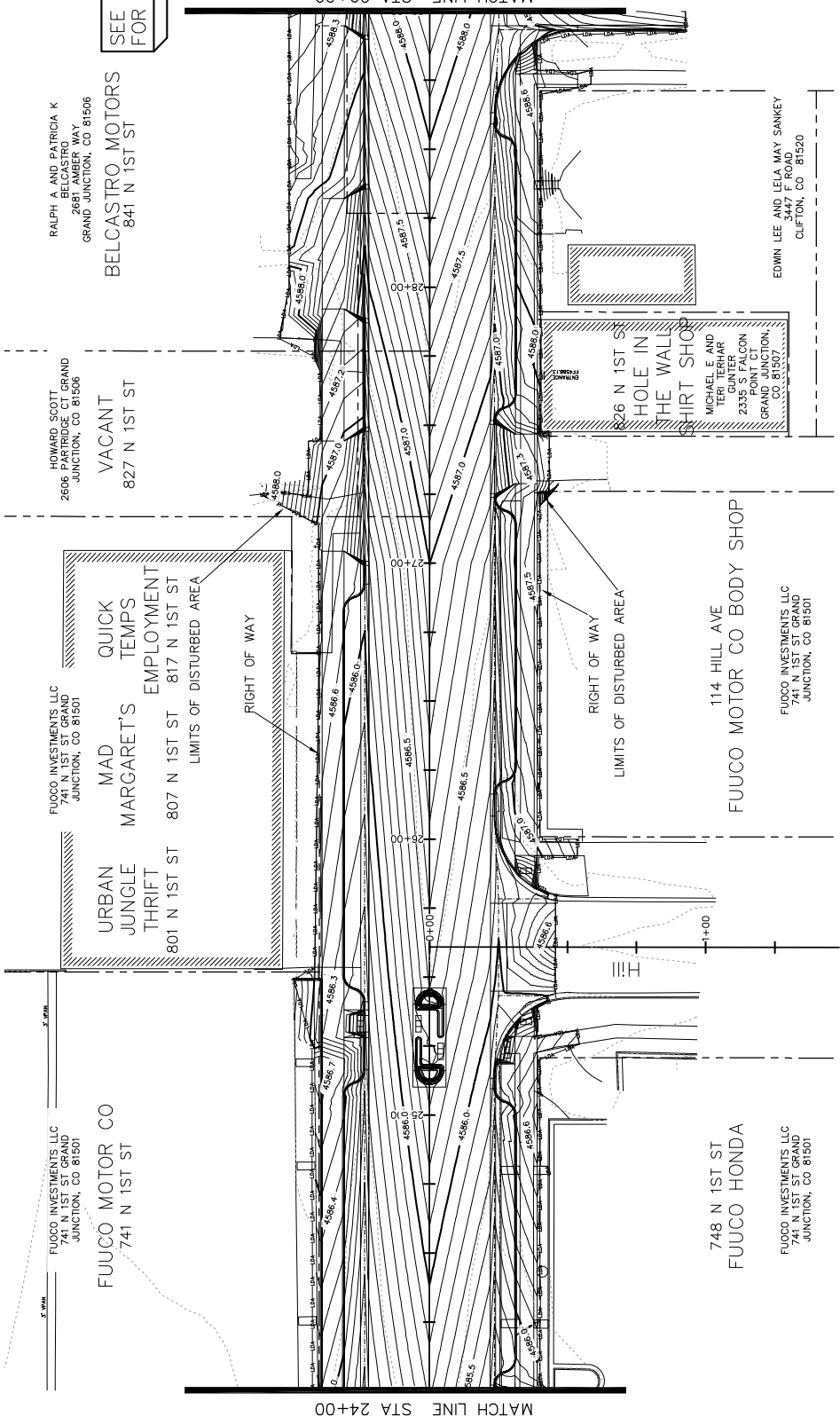

1ST STREET RECONSTRUCTION  
0.10 foot FINISHED GROUND CONTOUR MAP  
STA 24+00 TO STA 29+00

PUBLIC WORKS  
AND UTILITIES  
ENGINEERING DIVISION



SCALES:

PLAN	1" = 40'
PROFILE	1" = 10'

DRAWN BY	JCS	DATE	2016
DESIGNED BY	JCS/AJV	DATE	2016
CHECKED BY	SBS	DATE	2016
APPROVED BY	TOP	DATE	2016

REVISION	DATE	DESCRIPTION
REVISION A	XX	
REVISION B	XX	
REVISION C	XX	
REVISION D	XX	

PROJECT NO. 201-F1501

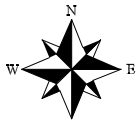

BERTRAND & COMPANY  
798 25 RD GRAND JUNCTION,  
CO 81505

SEE STAKING PLANS  
FOR STAKING DATA

BERTRAND & COMPANY  
798 25 RD GRAND JUNCTION,  
CO 81505

BERTRAND & COMPANY  
798 25 RD GRAND JUNCTION,  
CO 81505

LARRY J BADINI  
2215 PIAZZA WAY  
GRAND JUNCTION, CO 81506

LARRY J BADINI  
2215 PIAZZA WAY  
GRAND JUNCTION, CO 81506

RALPH A AND PATRICIA K  
BELCASTRO  
2681 AMBER WAY  
GRAND JUNCTION, CO 81506

INTER MOUNTAIN AUTO SALES  
935 N 1ST ST

VACANT  
901 N 1ST ST

BELCASTRO MOTORS  
841 N 1ST ST

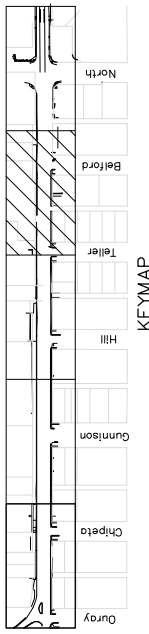
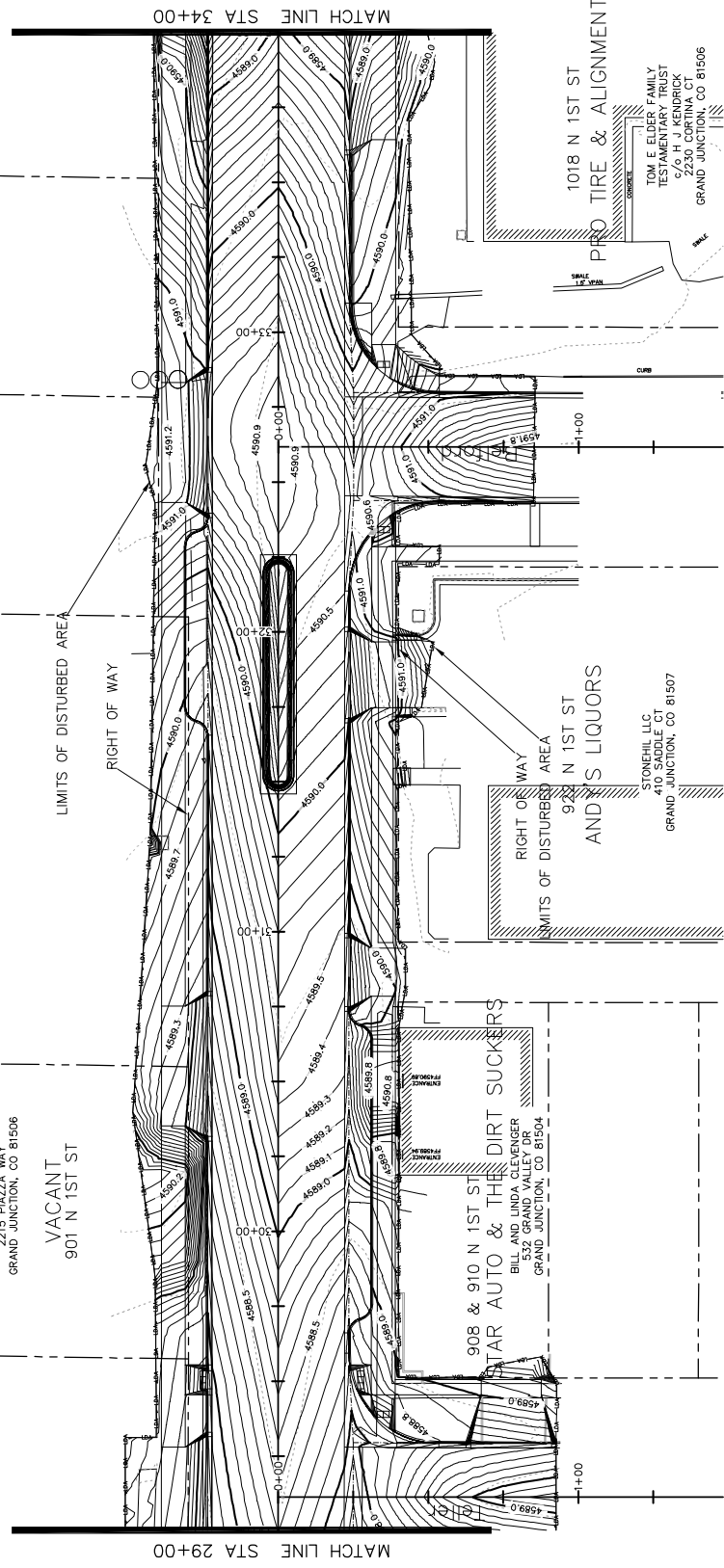

1ST STREET RECONSTRUCTION  
0.10 foot FINISHED GROUND CONTOUR MAP  
STA 29+00 TO STA 34+00

PUBLIC WORKS  
AND UTILITIES  
ENGINEERING DIVISION



SCALES:

PLAN	1" = 40'
PROFILE	1" = 10'

DRAWN BY	JCS	DATE	2016
DESIGNED BY	JCS	DATE	2016
CHECKED BY	SBC	DATE	2016
APPROVED BY	TOP	DATE	2016

REVISION	DATE	DESCRIPTION
REVISION A	2016	
REVISION B	2016	
REVISION C	2016	
REVISION D	2016	

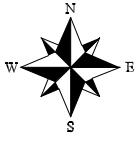

SEE STAKING PLANS  
FOR STAKING DATA

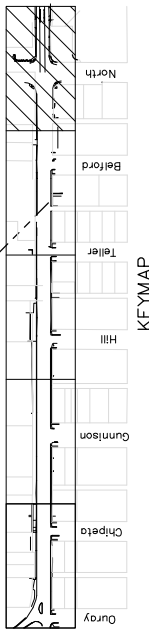
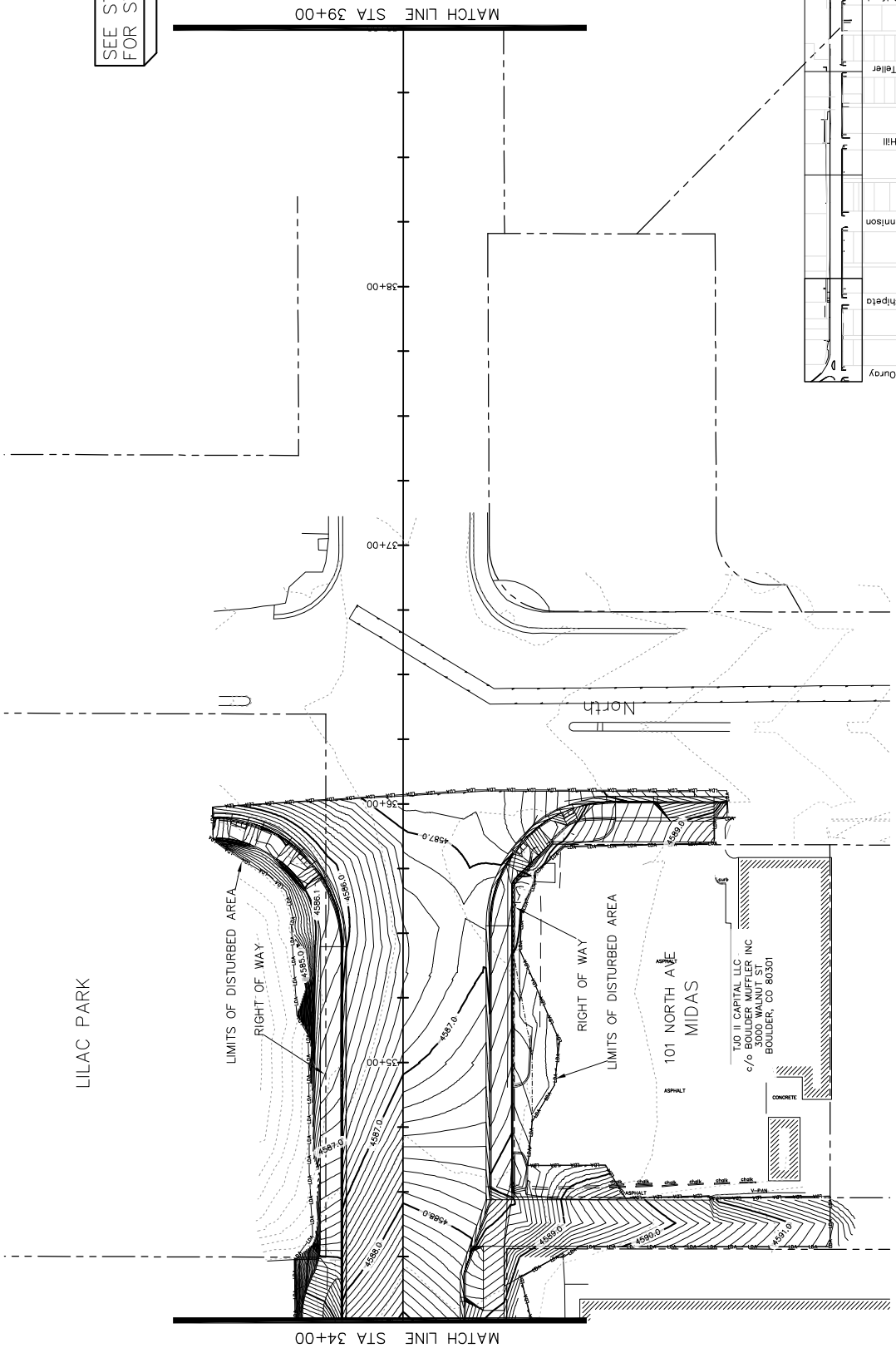

**1ST STREET RECONSTRUCTION**  
0.10 foot FINISHED GROUND CONTOUR MAP  
STA 34+00 TO STA 39+00

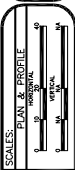

REVISION	DATE	DESCRIPTION
REVISION A XXX	JCS	DRAWN BY
REVISION B XXX	JCS/JAV	DESIGNED BY
REVISION C XXX	SBC	CHECKED BY
REVISION D XXX	TCF	APPROVED BY

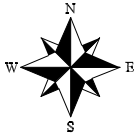

SEE STAKING PLANS  
FOR STAKING DATA

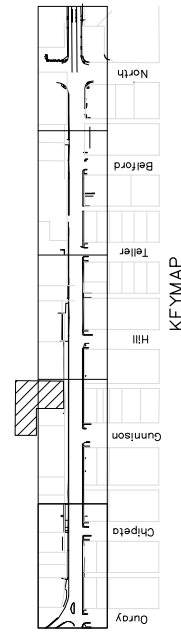
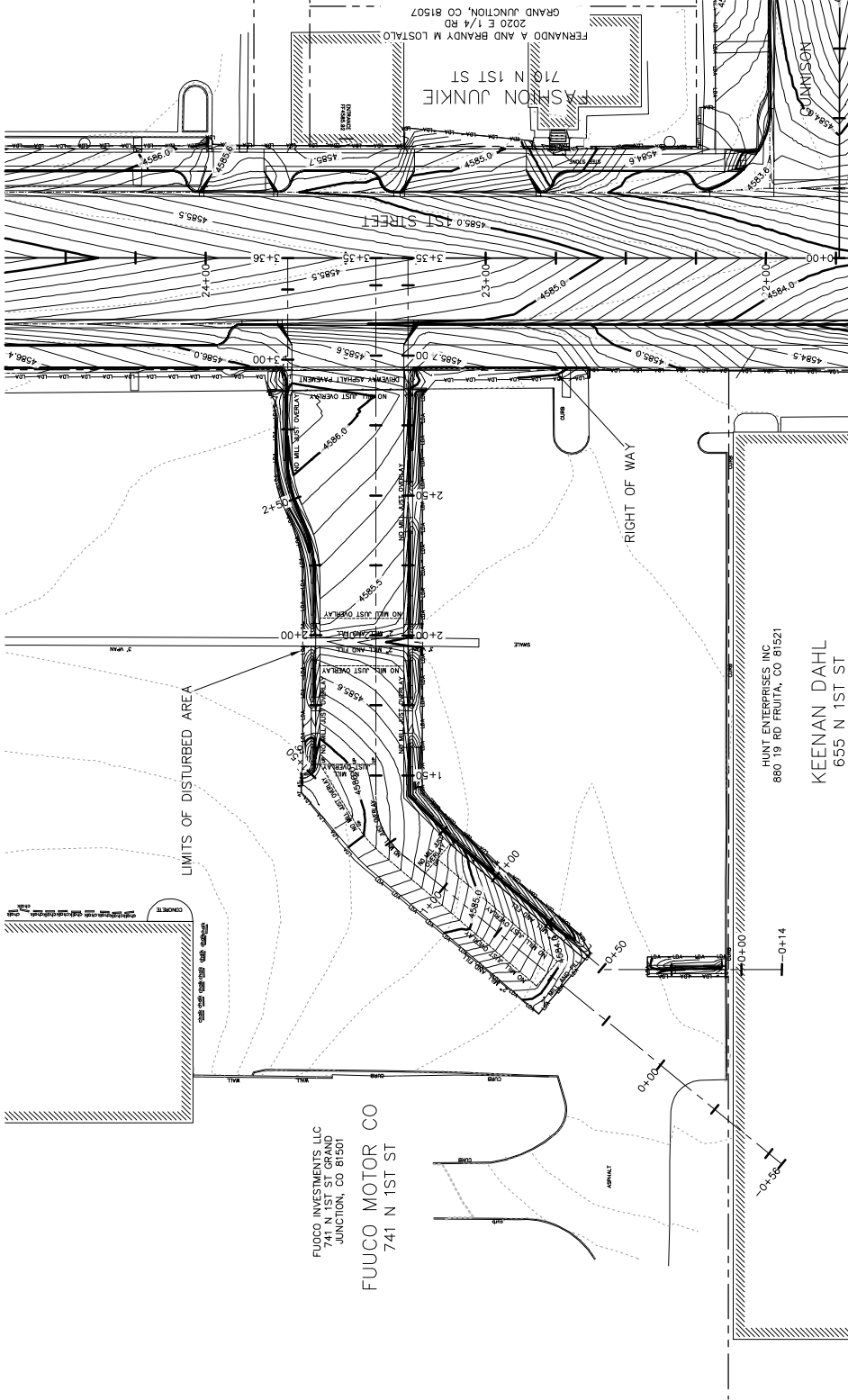

1ST STREET RECONSTRUCTION  
DRIVEWAY PLAN  
FUOCO CADILLAC

PUBLIC WORKS  
AND UTILITIES  
ENGINEERING DIVISION



DRAWN BY	JCS	DATE	2016
DESIGNED BY	JCS/AJV	DATE	2016
CHECKED BY	SBS	DATE	2016
APPROVED BY	TCF	DATE	2016

DESCRIPTION	DRAWN	DATE
REVISION A XXX	JCS	2016
REVISION B XXX	JCS	2016
REVISION C XXX	JCS	2016
REVISION D XXX	JCS	2016



SEE STAKING PLANS  
FOR STAKING DATA

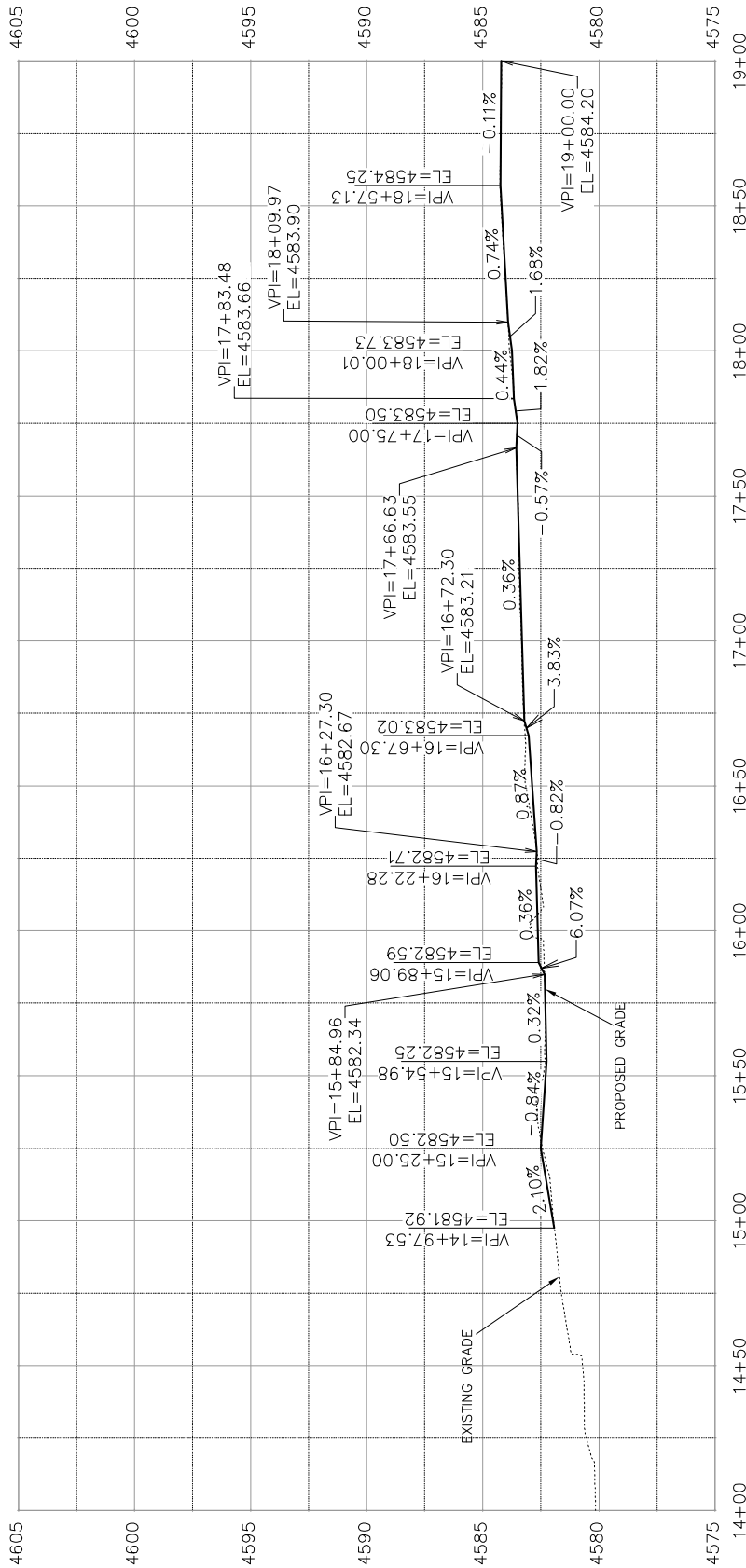

BACK OF WALK WEST (LEFT) (1)

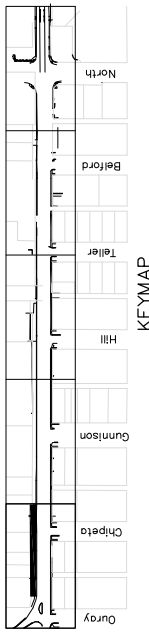

REVISION A XXX REVISION B XXX REVISION C XXX REVISION D XXX	DATE 2016 2016 2016 2016	DRAWN BY: JCS DESIGNED BY: JCS CHECKED BY: SBC APPROVED BY: TCP	DATE: 2016 DATE: 2016 DATE: 2016 DATE: 2016	SCALES: PLAN & PROFILE 1" = 40' HORIZONTAL 1" = 4' VERTICAL	CITY OF <b>Grand Junction</b> COLORADO	PUBLIC WORKS AND UTILITIES ENGINEERING DIVISION	1ST STREET RECONSTRUCTION ROADWAY PROFILE STA 14+00 TO STA 19+00	98
--	--------------------------------------	--	--	--	--	---	--	----

SEE STAKING PLANS  
FOR STAKING DATA

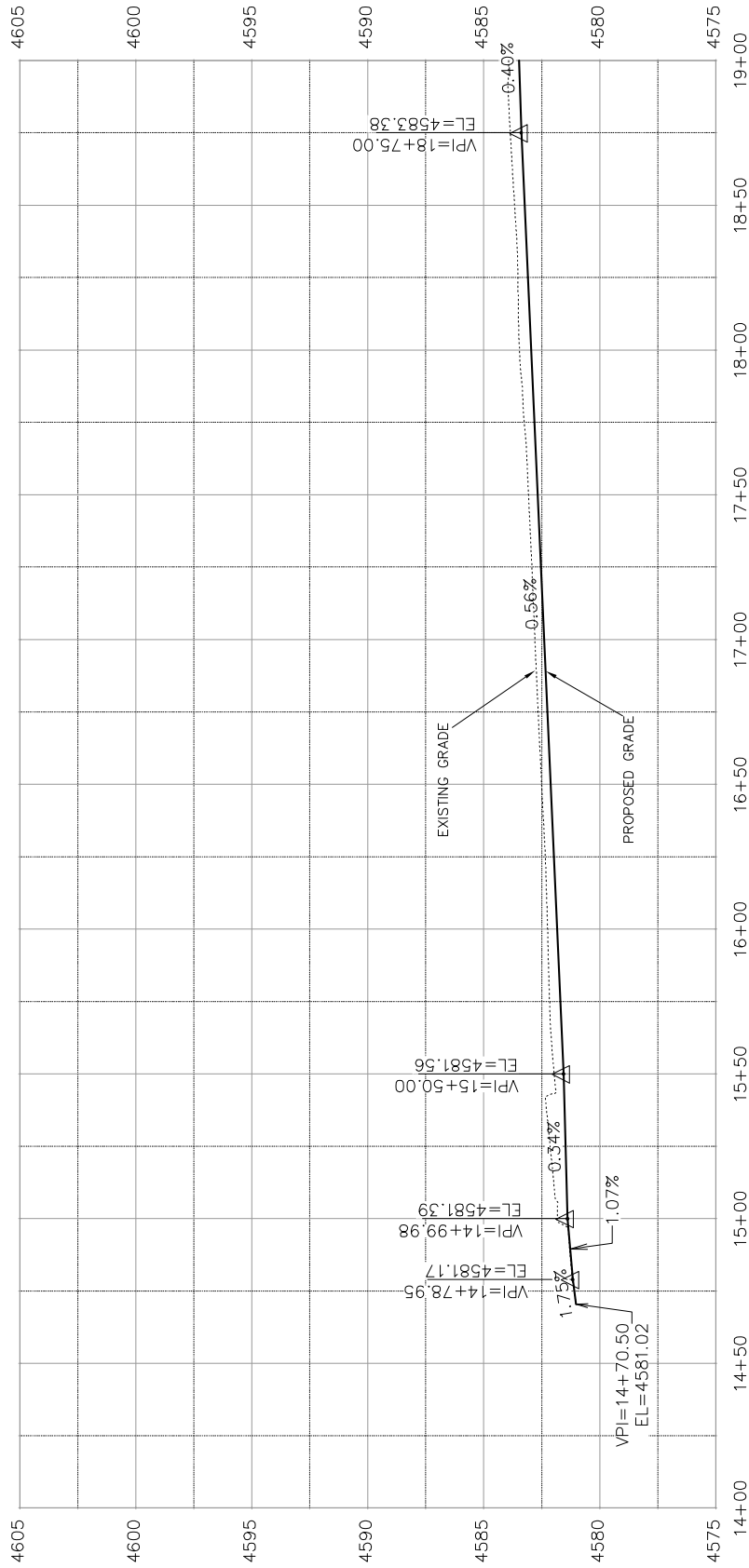

FLOW LINE OF GUTTER WEST (1)

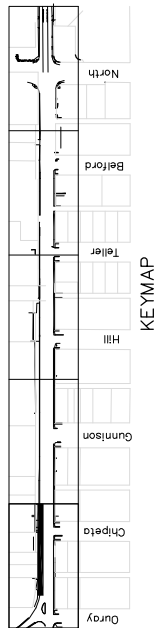

1ST STREET RECONSTRUCTION  
ROADWAY PROFILE  
STA 14+00 TO STA 19+00

PUBLIC WORKS  
AND UTILITIES  
ENGINEERING DIVISION



DATE	DATE 2016
DRAWN BY JCS	DATE 2016
DESIGNED BY JCS/AJW	DATE 2016
CHECKED BY SBC	DATE 2016
APPROVED BY TDP	DATE 2016

DESCRIPTION	DATE
REVISION A XXX	2016
REVISION B XXX	2016
REVISION C XXX	2016
REVISION D XXX	2016

N:\Landproj\2015 1st Street Reconstruction (F1501)\DWG\PUBLIC\AT\ION\ROADWAY PROFILE.dwg, 7/13/2016 2:33:01 PM

SEE STAKING PLANS  
FOR STAKING DATA

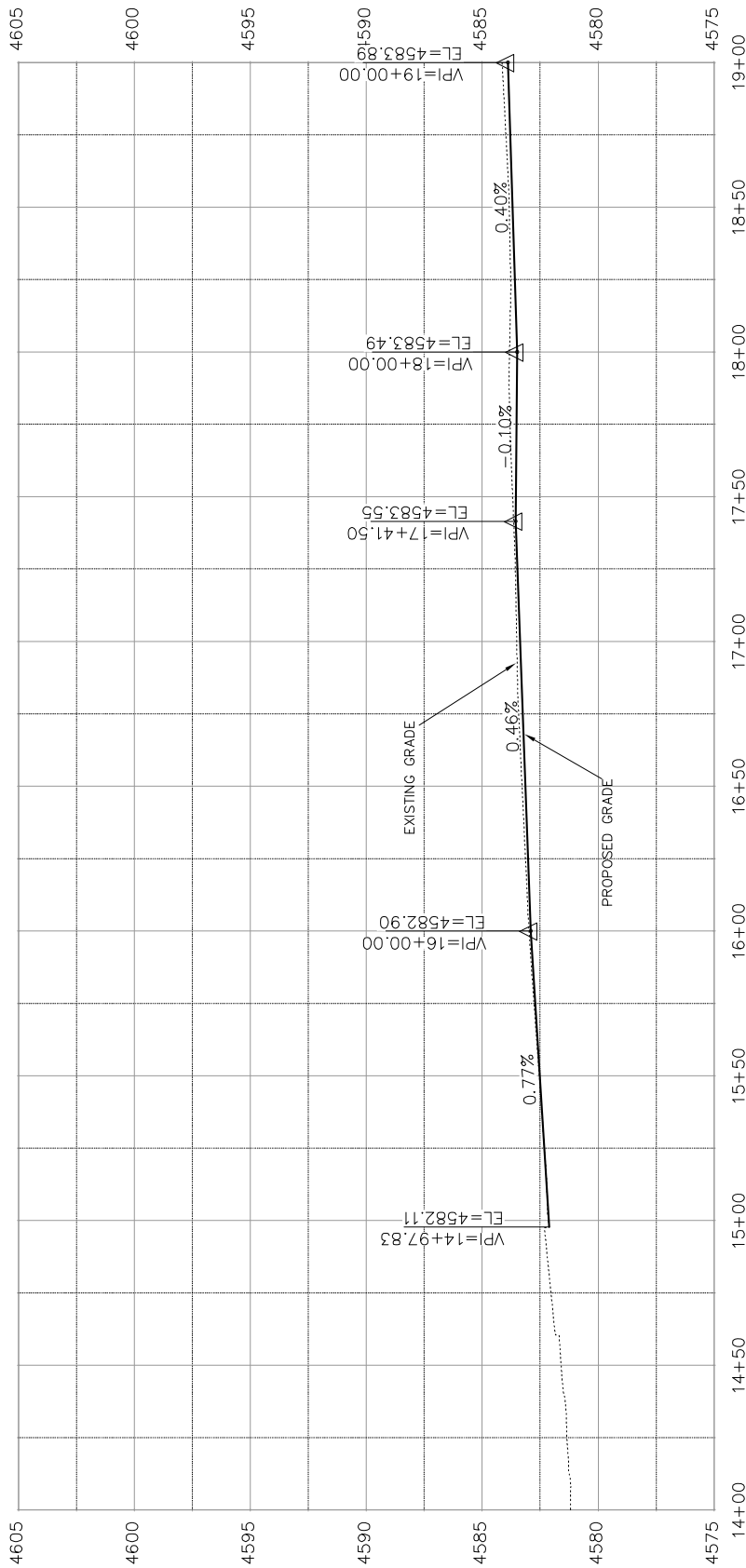

CONTROL-MONUMENT LINE (1)

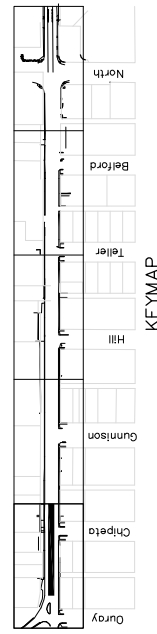

REVISION A XXX REVISION B XXX REVISION C XXX REVISION D XXX	DATE	DRAWN BY	JCS	DATE	2016
	2016	DESIGNED BY	JCS/AJW	DATE	2016
	2016	CHECKED BY	SBS	DATE	2016
	2016	APPROVED BY	TOP	DATE	2016

  

SCALES: PLAN & PROFILE 1" = 40' HORIZONTAL 1" = 10' VERTICAL	PUBLIC WORKS AND UTILITIES ENGINEERING DIVISION	1ST STREET RECONSTRUCTION ROADWAY PROFILE STA 14+00 TO STA 19+00
---	---	--

  

CITY OF <b>Grand Junction</b> COLORADO	88
--	----

SEE STAKING PLANS  
FOR STAKING DATA

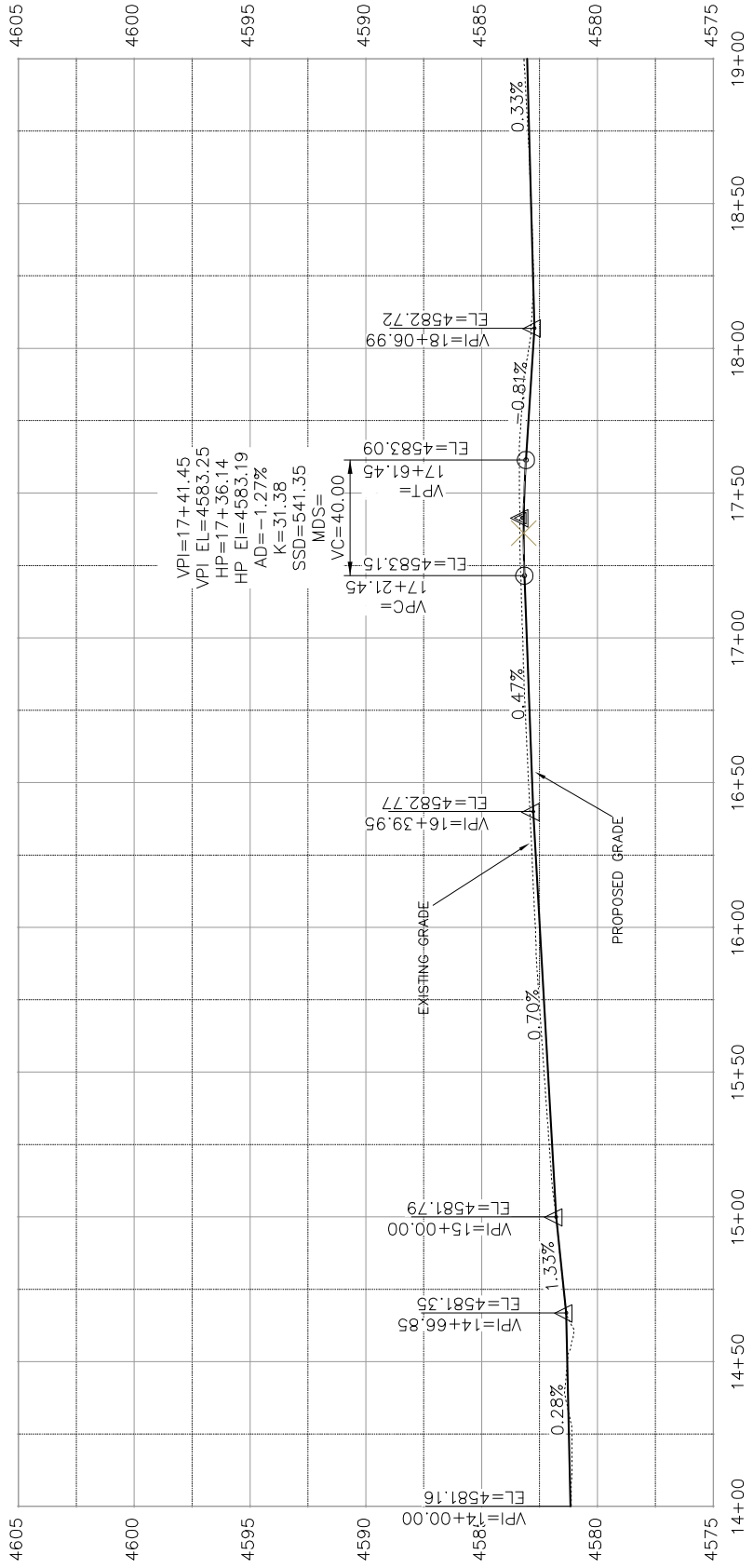

FLOW LINE OF GUTTER EAST (1)

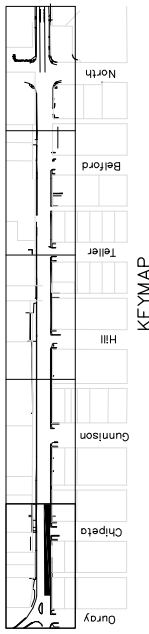

1ST STREET RECONSTRUCTION  
ROADWAY PROFILE  
STA 14+00 TO STA 19+00

PUBLIC WORKS  
AND UTILITIES  
ENGINEERING DIVISION



SCALES:

PLAN	1" = 40'
PROFILE	1" = 10'

DRAWN BY	JCS	DATE	2016
DESIGNED BY	JCS/AJM	DATE	2016
CHECKED BY	SBS	DATE	2016
APPROVED BY	TOP	DATE	2016

DATE	DATE
2016	2016
2016	2016
2016	2016

REVISION	DATE	DESCRIPTION
REVISION	DATE	DESCRIPTION
REVISION	DATE	DESCRIPTION
REVISION	DATE	DESCRIPTION

SEE STAKING PLANS  
FOR STAKING DATA

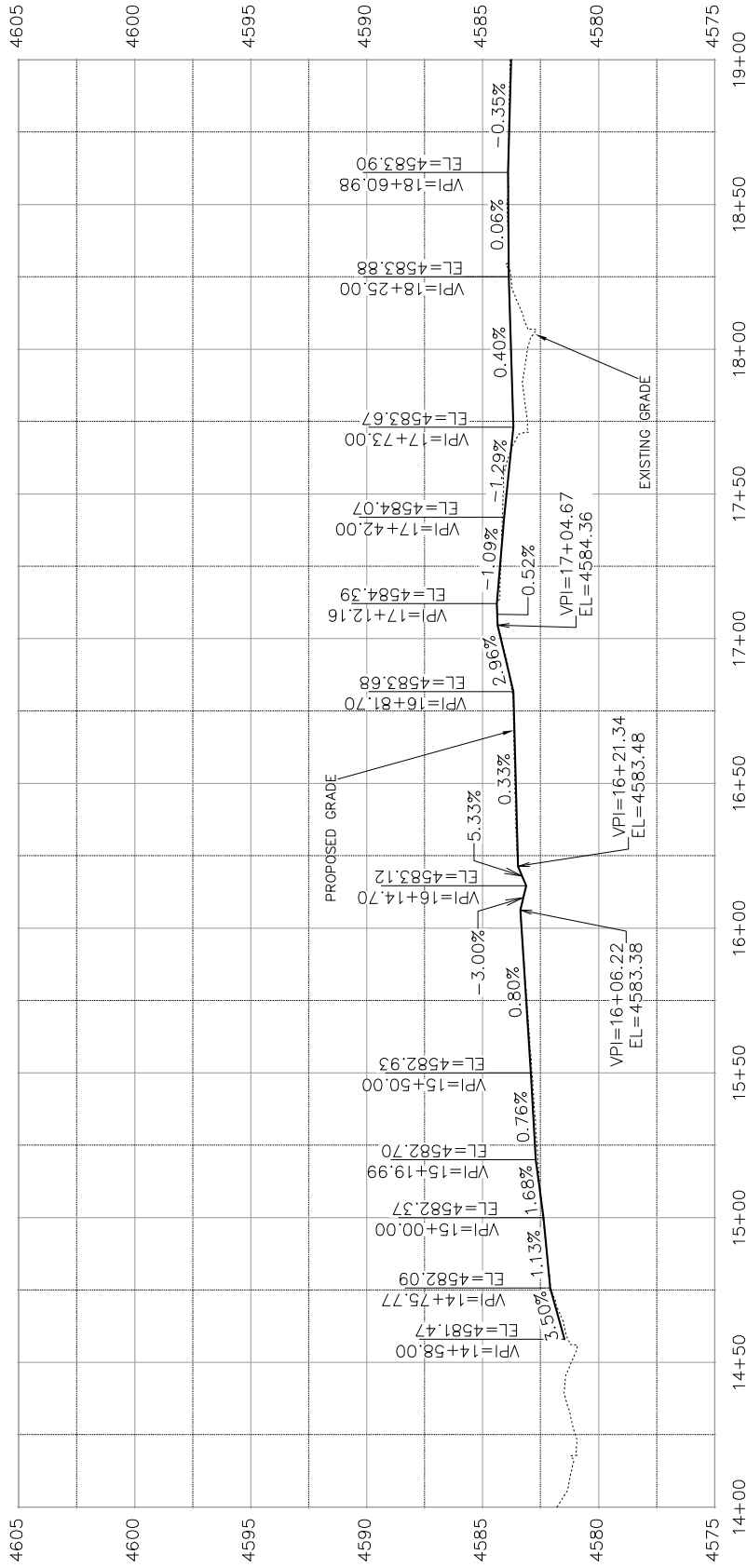

BACK OF WALK EAST (RIGHT) (1)

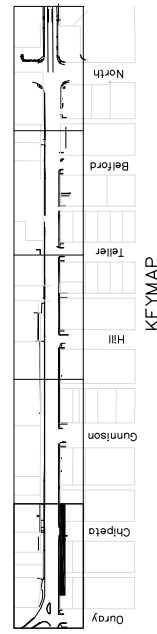

1ST STREET RECONSTRUCTION  
ROADWAY PROFILE  
STA 14+00 TO STA 19+00

PUBLIC WORKS  
AND UTILITIES  
ENGINEERING DIVISION



SCALES: PLAN & PROFILE 1" = 40' HORIZONTAL 1" = 4' VERTICAL

DATE	DATE 2016
DRAWN BY	JCS
DESIGNED BY	JCS/AJM
CHECKED BY	SBS
APPROVED BY	TOP

DESCRIPTION	DATE
REVISION A XXX	2016
REVISION B XXX	2016
REVISION C XXX	2016
REVISION D XXX	2016

SEE STAKING PLANS  
FOR STAKING DATA

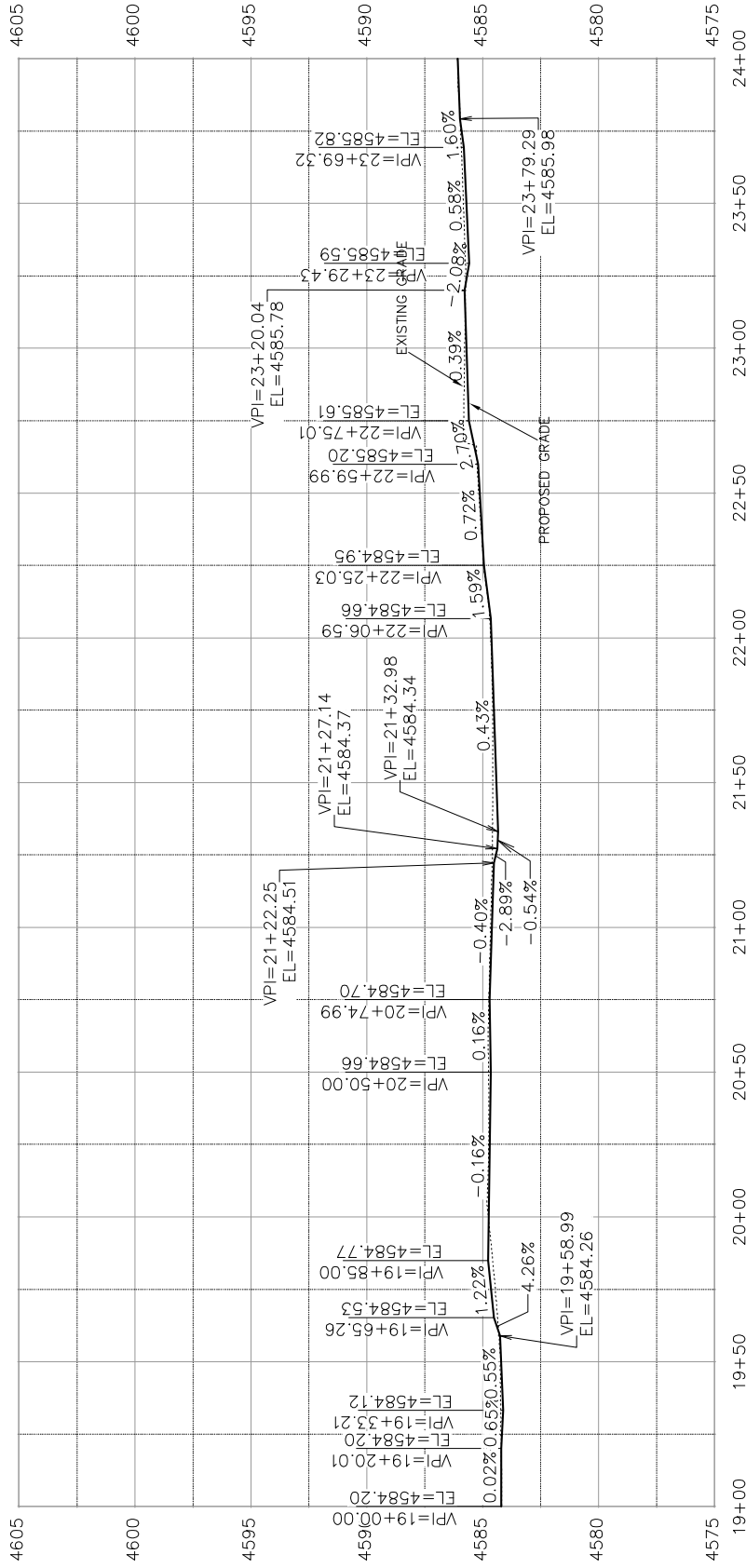

BACK OF WALK WEST (LEFT) (2)

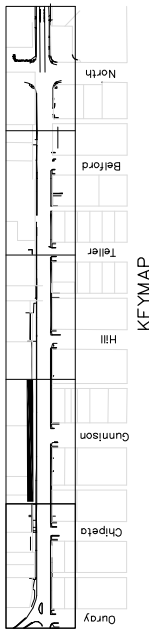

REVISION A XXX	DATE	DRAWN BY	JCS	DATE 2016
REVISION B XXX	201X	DESIGNED BY	JCS/AJM	DATE 2016
REVISION C XXX	201X	CHECKED BY	SBS	DATE 2016
REVISION D XXX	201X	APPROVED BY	TOP	DATE 2016

DESCRIPTION: 1ST STREET RECONSTRUCTION AND UTILITIES ENGINEERING DIVISION

SCALE: PLAN & PROFILE 1" = 40'

CITY OF Grand Junction COLORADO

PUBLIC WORKS AND UTILITIES ENGINEERING DIVISION

1ST STREET RECONSTRUCTION ROADWAY PROFILE STA 19+00 TO STA 24+00

SEE STAKING PLANS  
FOR STAKING DATA

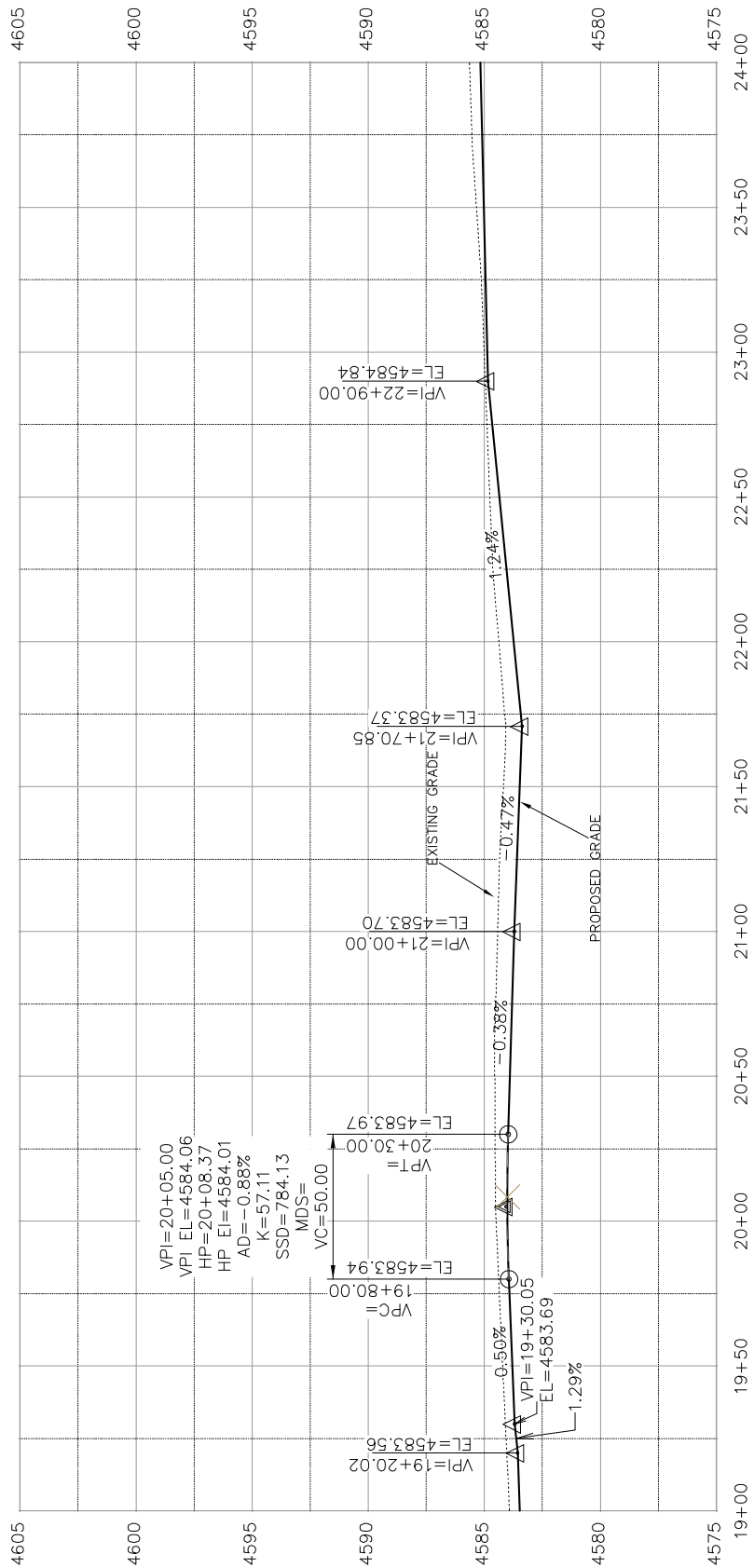

FLOW LINE OF GUTTER WEST (2)

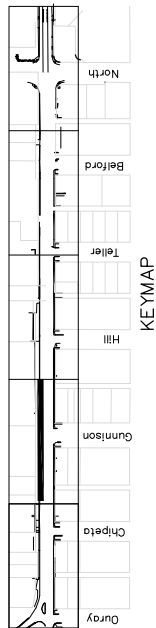

1ST STREET RECONSTRUCTION  
ROADWAY PROFILE  
STA 19+00 TO STA 24+00

PUBLIC WORKS  
AND UTILITIES  
ENGINEERING DIVISION

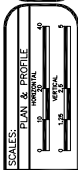

REVISION	DATE	DESCRIPTION
REVISION A	2016	DATE 2016
REVISION B	2016	DATE 2016
REVISION C	2016	DATE 2016
REVISION D	2016	DATE 2016

DESIGN	DATE	DATE
DESIGNED BY	JCS	DATE 2016
CHECKED BY	SBS	DATE 2016
APPROVED BY	TOP	DATE 2016

SEE STAKING PLANS  
FOR STAKING DATA

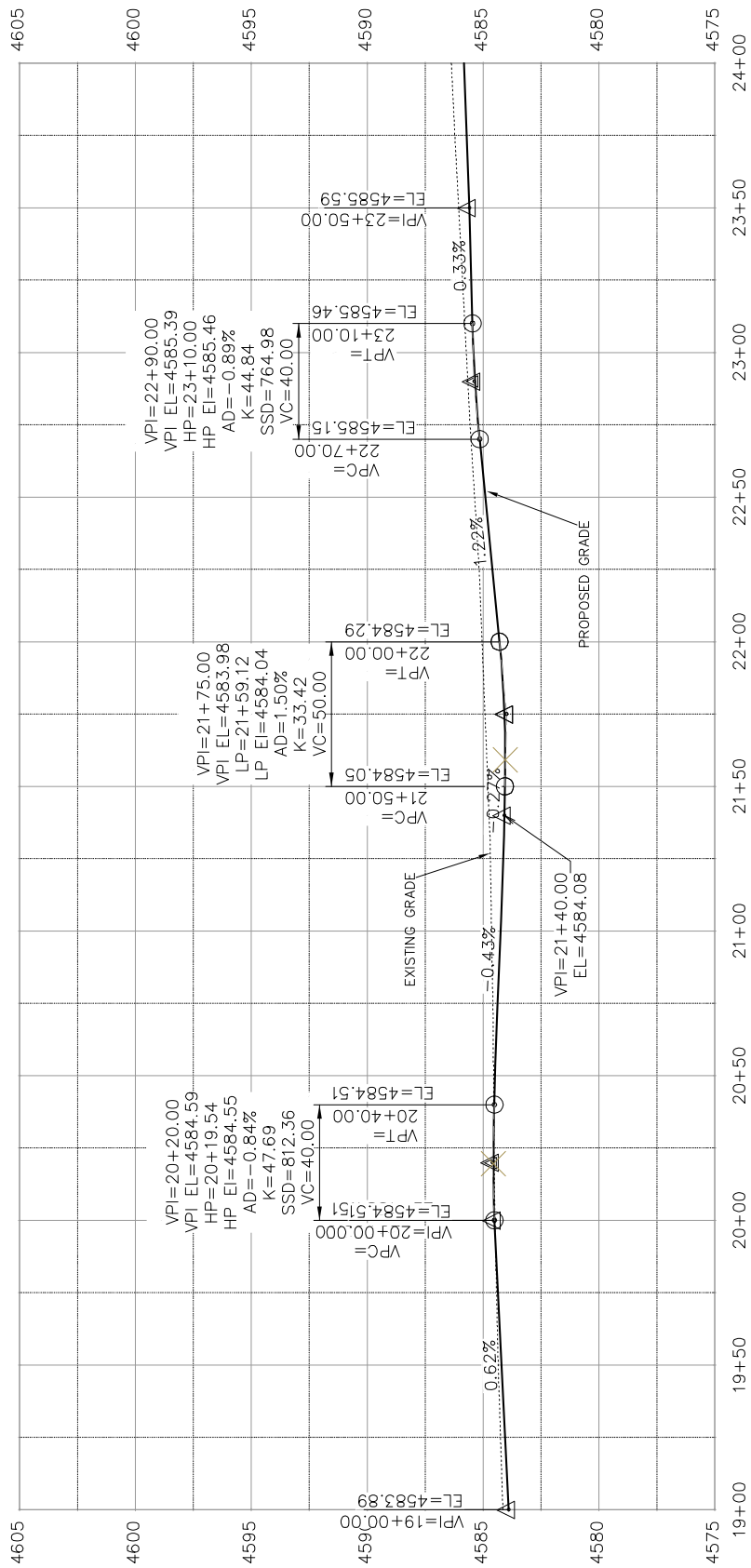

CONTROL-MONUMENT LINE (2)

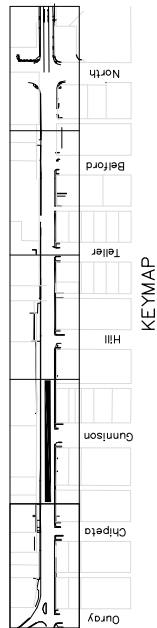

1ST STREET RECONSTRUCTION  
ROADWAY PROFILE  
STA 19+00 TO STA 24+00

PUBLIC WORKS  
AND UTILITIES  
ENGINEERING DIVISION



SCALES: PLAN & PROFILE: 1"=40'-0"

VERTICAL: 1"=10'-0"

DATE	DRAWN BY	JCS	DATE	2016
2016	DESIGNED BY	JCS	DATE	2016
2016	CHECKED BY	SBC	DATE	2016
2016	APPROVED BY	TCF	DATE	2016

DESCRIPTION	DATE
REVISION A XXX	2016
REVISION B XXX	2016
REVISION C XXX	2016
REVISION D XXX	2016

N:\Landproj\2015 1st Street Reconstruction (F1501)\DWG\PUBLIC\A1T0N\ROADWAY PROFILE.dwg, 8/2/2016 8:51:33 AM



SEE STAKING PLANS  
FOR STAKING DATA

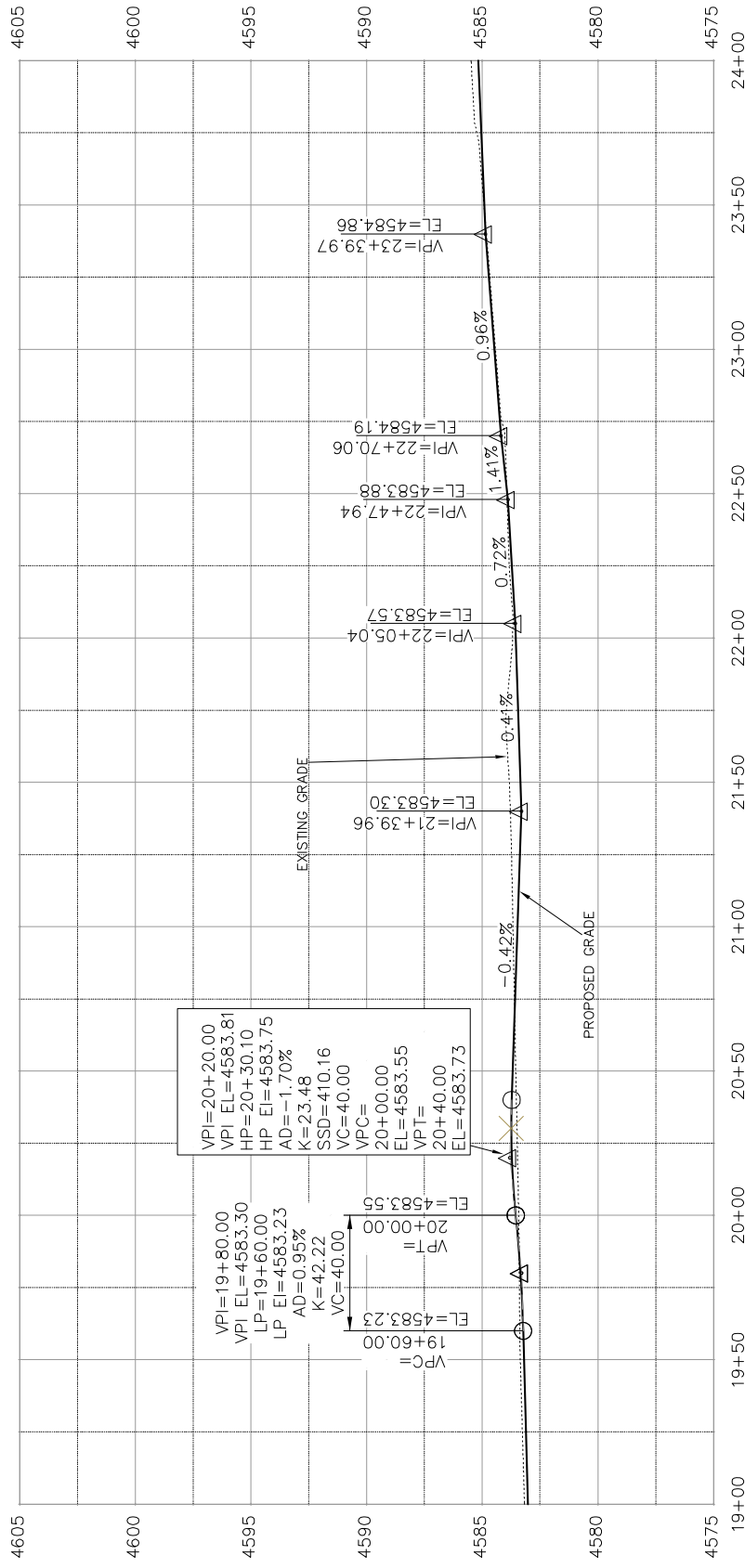

FLOW LINE OF GUTTER EAST (2)

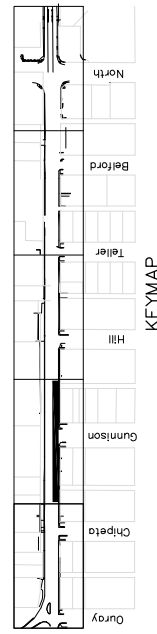

REVISION A XXX	DATE	DESCRIPTION
REVISION B XXX	2016	
REVISION C XXX	2016	
REVISION D XXX	2016	

DRAWN BY	JCS	DATE	2016
DESIGNED BY	JCS	DATE	2016
CHECKED BY	SBC	DATE	2016
APPROVED BY	TCF	DATE	2016

SCALE: PLAN & PROFILE  
1" = 40' HORIZONTAL  
1" = 10' VERTICAL

**CITY OF Grand Junction COLORADO**

**PUBLIC WORKS AND UTILITIES ENGINEERING DIVISION**

**1ST STREET RECONSTRUCTION ROADWAY PROFILE STA 19+00 TO STA 24+00**

SEE STAKING PLANS  
FOR STAKING DATA

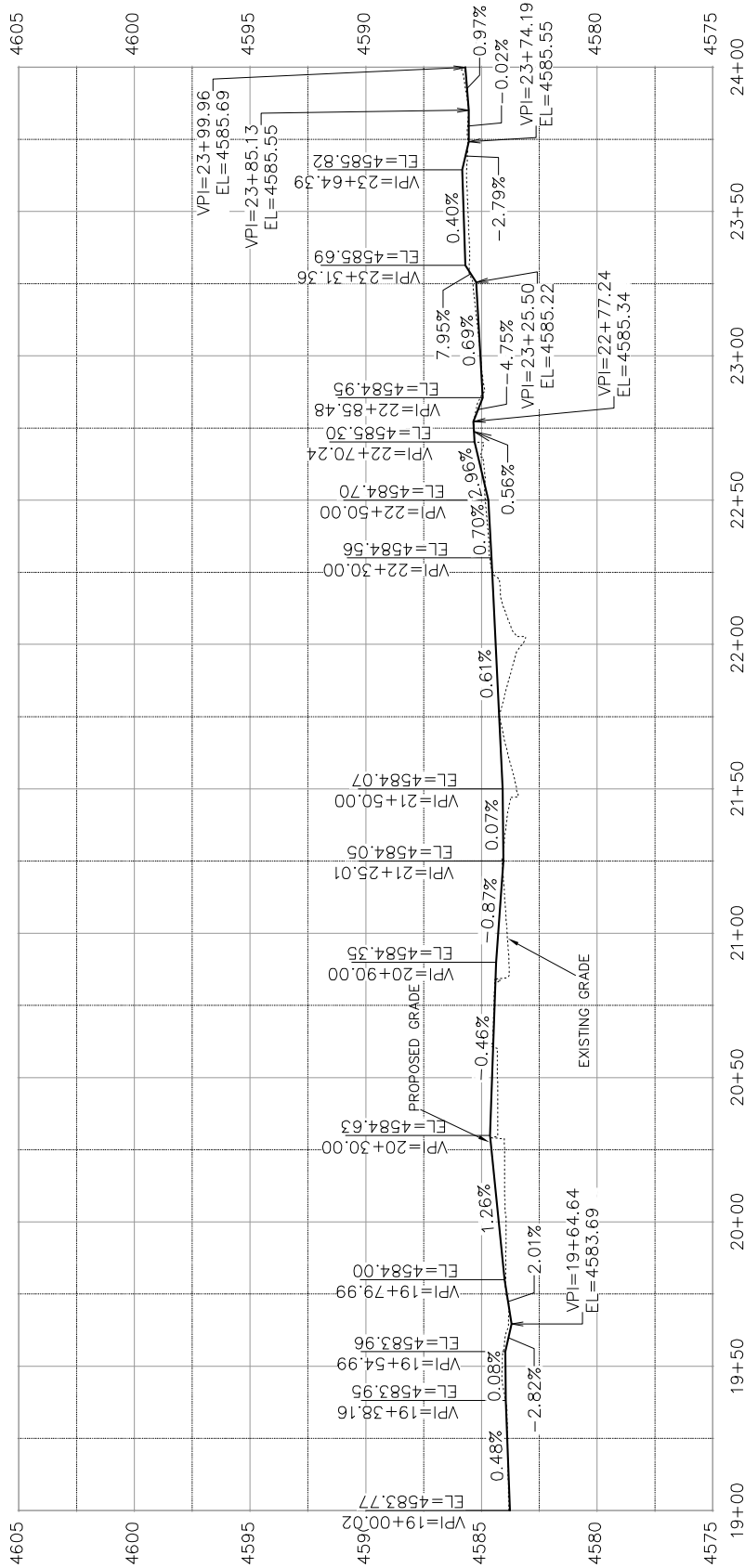

BACK OF WALK EAST (RIGHT) (2)

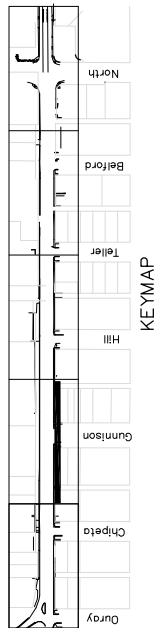

DATE 2016 2016 2016 2016	DRAWN BY: JCS DESIGNED BY: JCS/AJM CHECKED BY: SBS APPROVED BY: TDP	DATE 2016 2016 2016 2016	SCALE: PLAN & PROFILE 1" = 40' HORIZONTAL 1" = 10' VERTICAL	PUBLIC WORKS AND UTILITIES ENGINEERING DIVISION	1ST STREET RECONSTRUCTION ROADWAY PROFILE STA 19+00 TO STA 24+00	56
--------------------------------------	--	--------------------------------------	--	---	--	----



N:\Landproj\2015 1st Street Reconstruction (F1501)\DWG\PUBLIC\ROADWAY PROFILE.dwg, 7/13/2016 2:40:51 PM

SEE STAKING PLANS  
FOR STAKING DATA

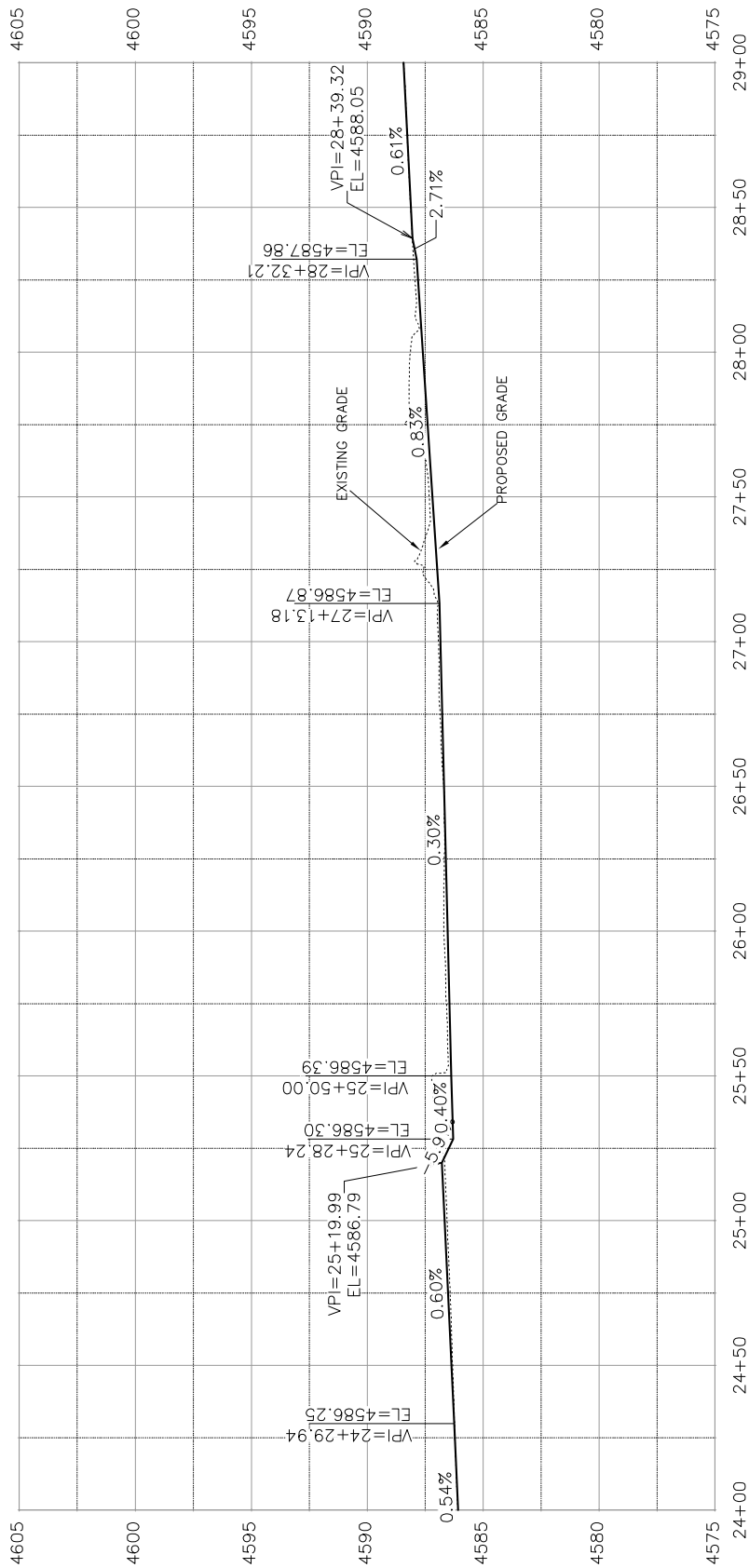

BACK OF WALK WEST (LEFT) (3)

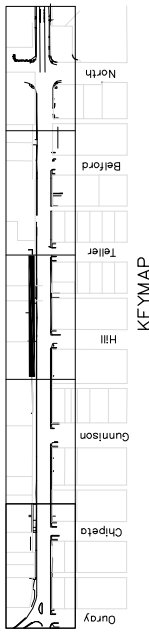

1ST STREET RECONSTRUCTION  
ROADWAY PROFILE  
STA 24+00 TO STA 29+00

PUBLIC WORKS  
AND UTILITIES  
ENGINEERING DIVISION



SCALES: PLAN & PROFILE  
1" = 40' HORIZONTAL  
1" = 10' VERTICAL

DRAWN BY	JCS	DATE	2016
DESIGNED BY	JCS/AJM	DATE	2016
CHECKED BY	SBC	DATE	2016
APPROVED BY	TOP	DATE	2016

REVISION	DATE	DESCRIPTION
REVISION A	XX	
REVISION B	XX	
REVISION C	XX	
REVISION D	XX	

SEE STAKING PLANS  
FOR STAKING DATA

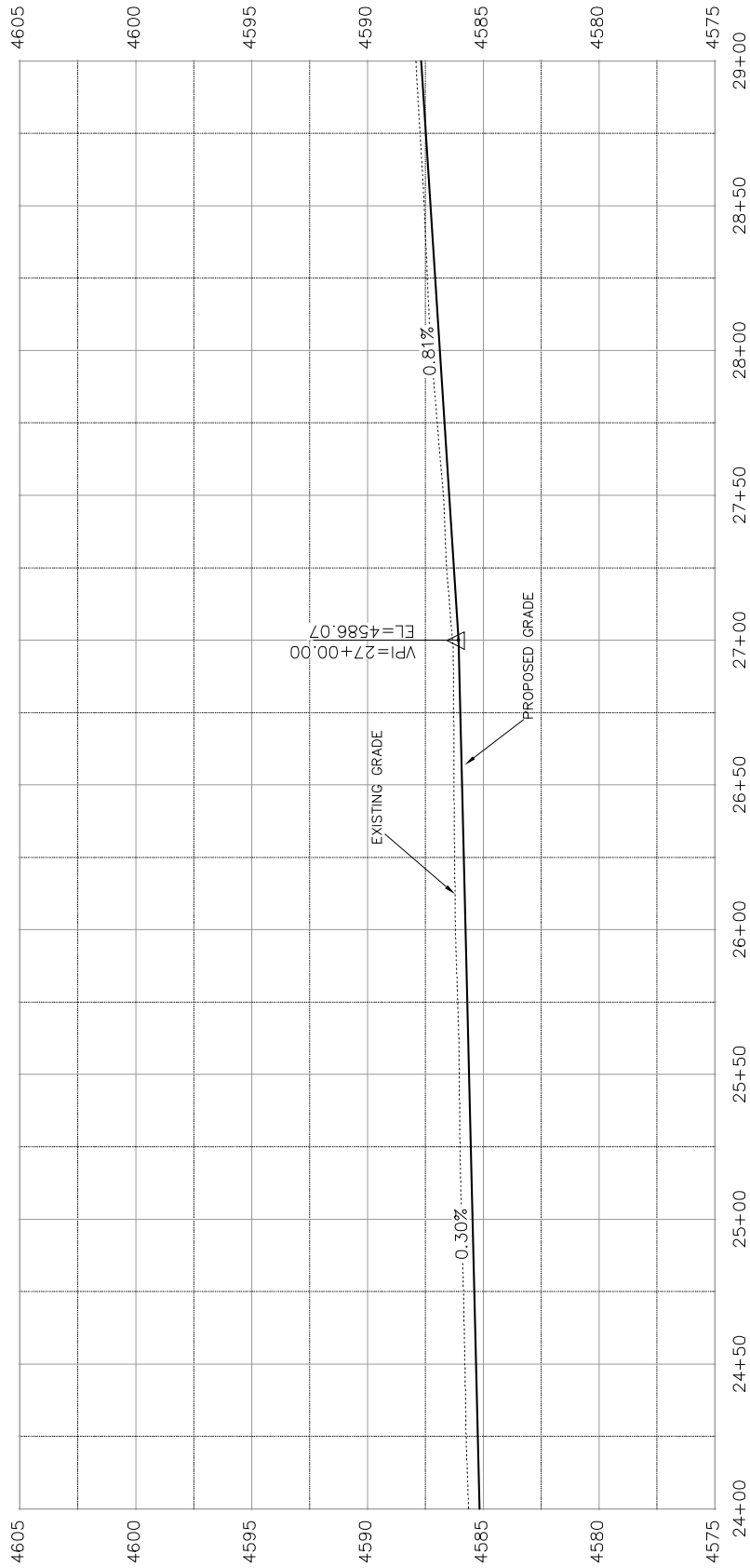

FLOW LINE OF GUTTER WEST (3)

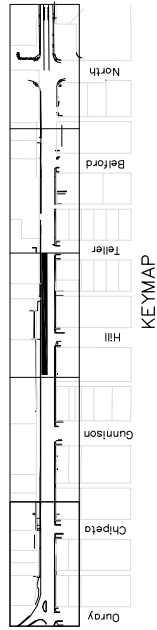

1ST STREET RECONSTRUCTION  
ROADWAY PROFILE  
STA 24+00 TO STA 29+00

PUBLIC WORKS  
AND UTILITIES  
ENGINEERING DIVISION



SCALES: PLAN & PROFILE  
1" = 40' HORIZONTAL  
1" = 4' VERTICAL

DATE	DRAWN BY	JCS	DATE	2016
DESIGNED BY	JCS/AJM	DATE	2016	
CHECKED BY	SBC	DATE	2016	
APPROVED BY	TOP	DATE	2016	

REVISION	DATE	DESCRIPTION
REVISION A	2016	
REVISION B	2016	
REVISION C	2016	

SEE STAKING PLANS  
FOR STAKING DATA

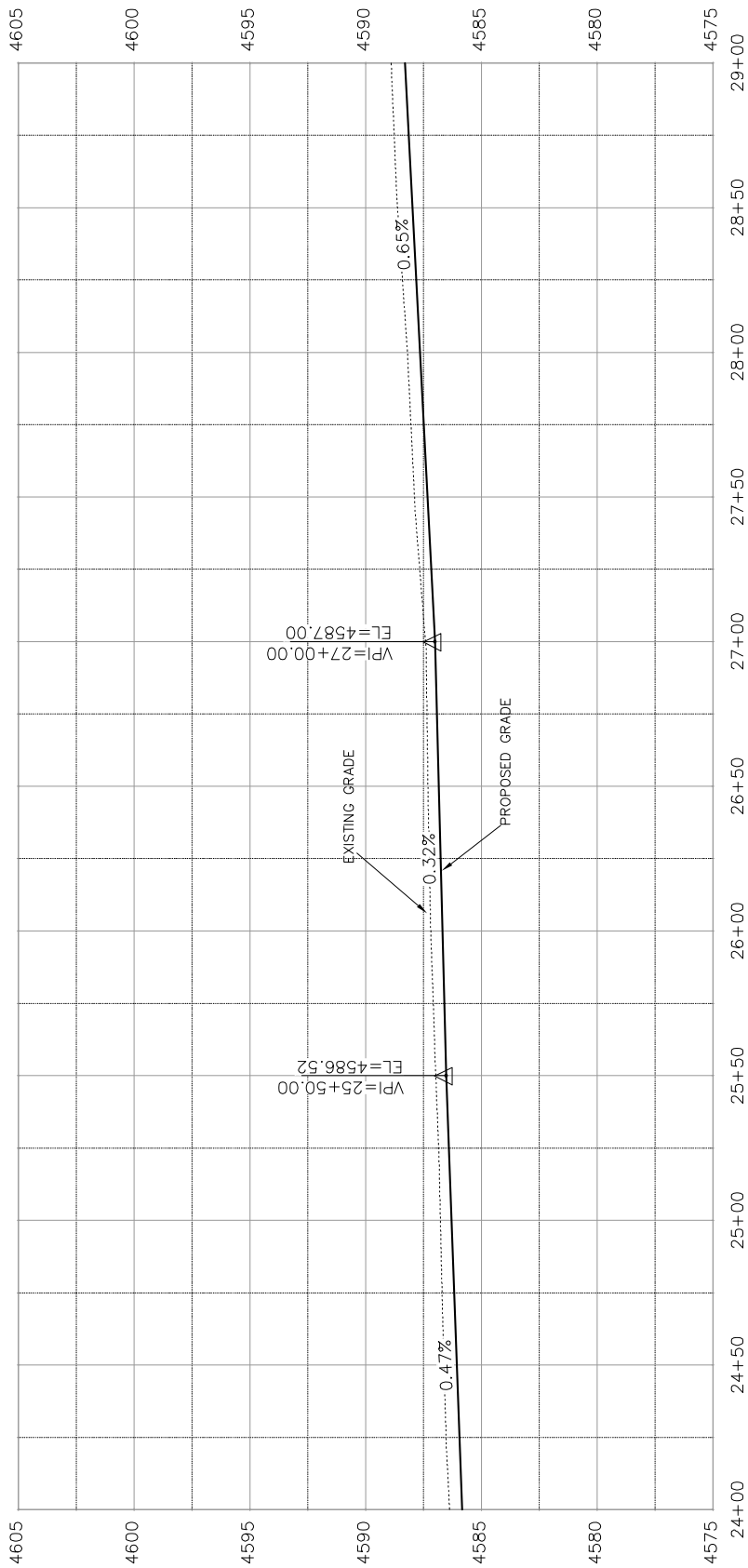

CONTROL-MONUMENT LINE (3)

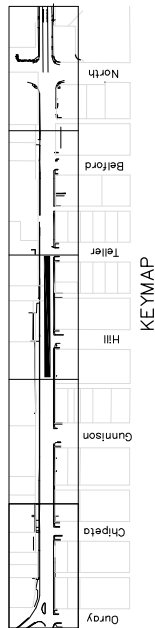

1ST STREET RECONSTRUCTION  
ROADWAY PROFILE  
STA 24+00 TO STA 29+00

PUBLIC WORKS  
AND UTILITIES  
ENGINEERING DIVISION



SCALES: PLAN & PROFILE  
1" = 40' HORIZONTAL  
1" = 4' VERTICAL

DATE	DRAWN BY	JCS	DATE	2016
DESIGNED BY	JCS/AJW	DATE	2016	
CHECKED BY	SBS	DATE	2016	
APPROVED BY	TOP	DATE	2016	

DESCRIPTION	DATE
REVISION A XXX	2016
REVISION B XXX	2016
REVISION C XXX	2016
REVISION D XXX	2016

SEE STAKING PLANS  
FOR STAKING DATA

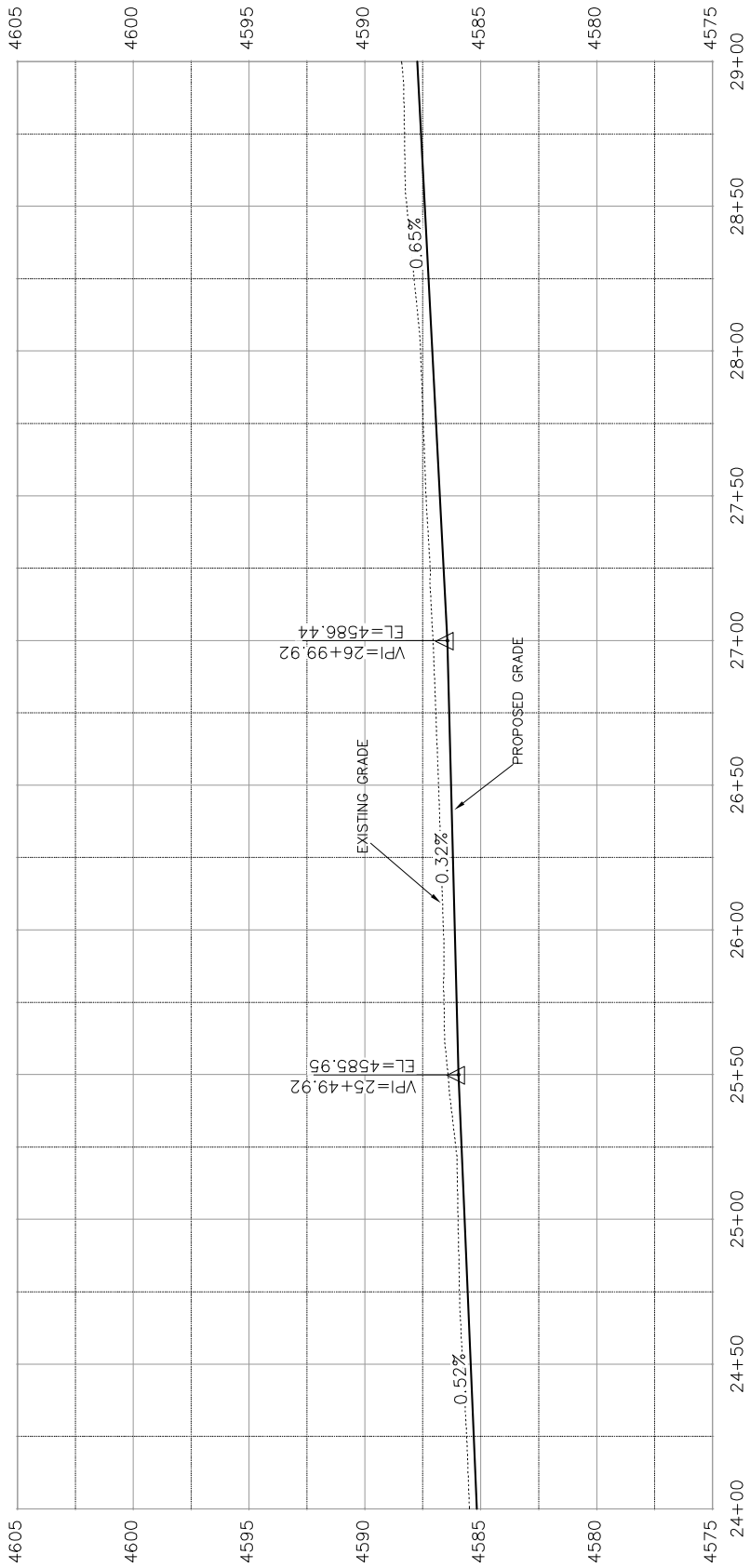

FLOW LINE OF GUTTER EAST (3)

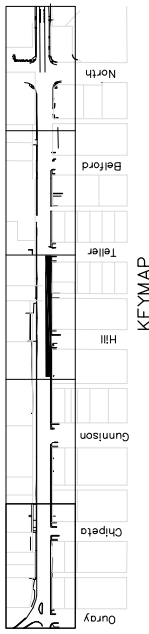

PUBLIC WORKS AND UTILITIES ENGINEERING DIVISION		1ST STREET RECONSTRUCTION ROADWAY PROFILE STA 24+00 TO STA 29+00	
CITY OF <b>Grand Junction</b> COLORADO		SCALES: PLAN & PROFILE 1" = 40' HORIZONTAL 1" = 10' VERTICAL	
DRAWN BY: JCS DESIGNED BY: JCS/AJW CHECKED BY: SBC APPROVED BY: TCP	DATE 2016 DATE 2016 DATE 2016 DATE 2016	REVISION A: JCS REVISION B: SBC REVISION C: JCS REVISION D: JCS	DATE 2016 DATE 2016 DATE 2016 DATE 2016

N:\Landproj\2015 1st Street Reconstruction (F1501)\DWG\PUBLIC\CAITON\ROADWAY PROFILE.dwg, 7/13/2016 2:43:36 PM

SEE STAKING PLANS  
FOR STAKING DATA

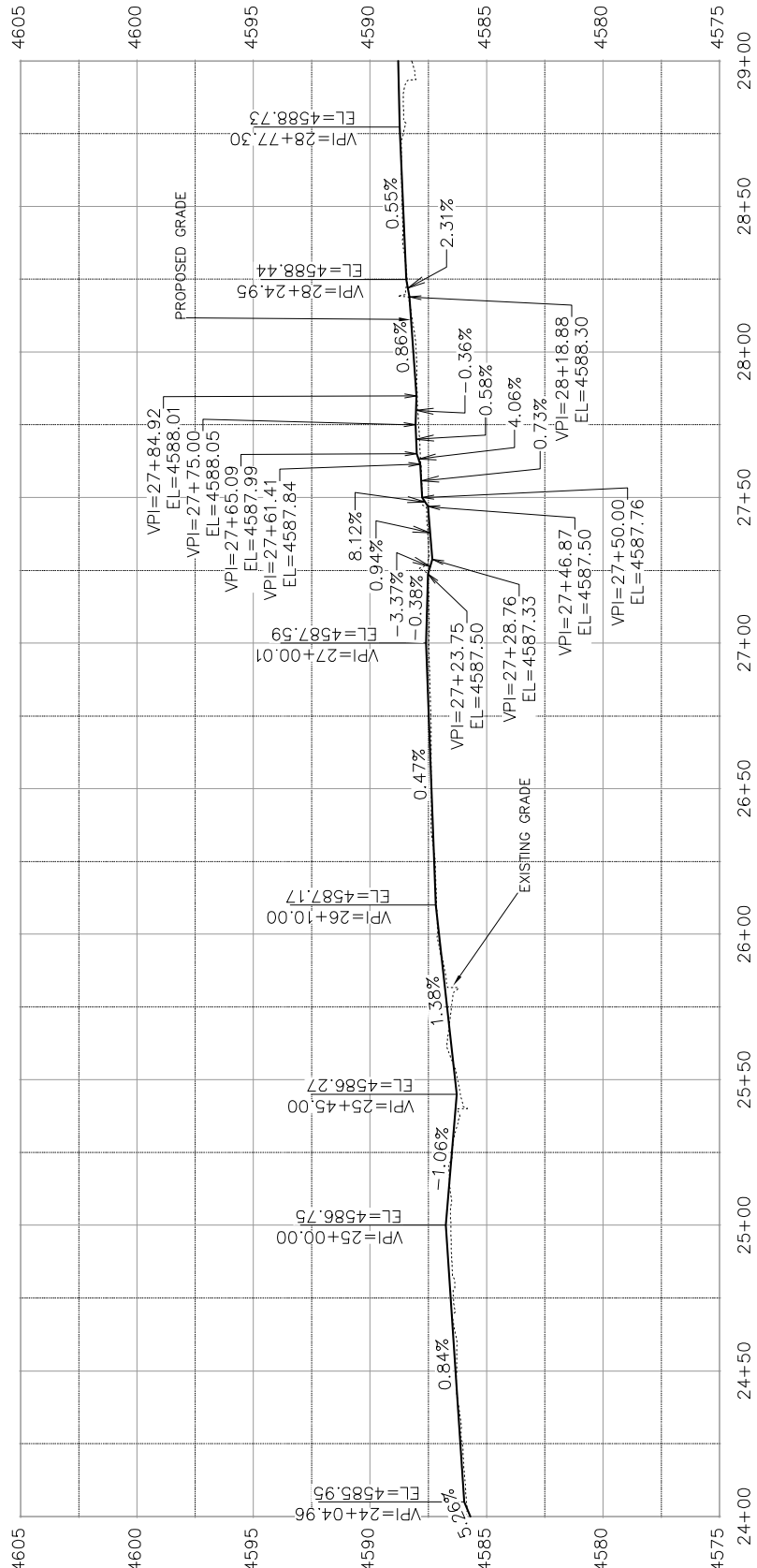

BACK OF WALK EAST (RIGHT) (3)

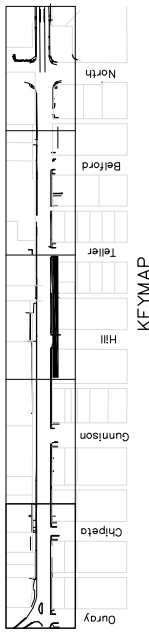

1ST STREET RECONSTRUCTION  
ROADWAY PROFILE  
STA 24+00 TO STA 29+00

PUBLIC WORKS  
AND UTILITIES  
ENGINEERING DIVISION



DATE	DESCRIPTION
2016	DESIGNED BY JCS
2016	CHECKED BY SBC
2016	APPROVED BY TDP

REVISION	DATE	DESCRIPTION
1	2016	ISSUED FOR PERMIT
2	2016	ISSUED FOR CONSTRUCTION
3	2016	ISSUED FOR AS-BUILT

SEE STAKING PLANS FOR STAKING DATA

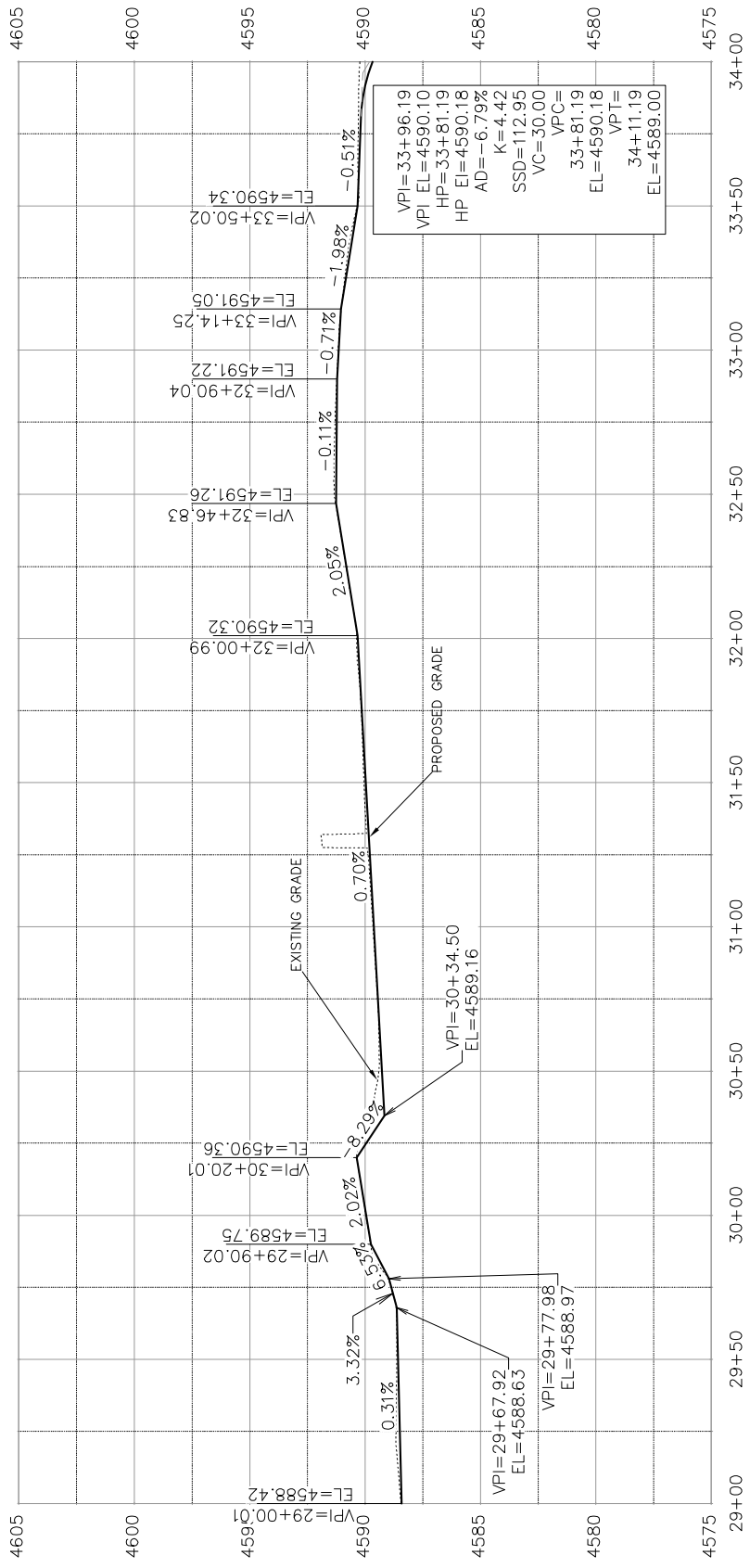

BACK OF WALK WEST (LEFT) (4)

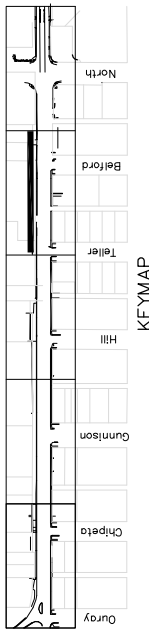

REGION A XXX REVISION A XXX REVISION B XXX REVISION C XXX	DATE - 201X - 201X - 201X	DRAWN BY: JCS DESIGNED BY: JCS/AJW CHECKED BY: SBS APPROVED BY: TPC	DATE 2016 DATE 2016 DATE 2016 DATE 2016	SCALE: PLAN & PROFILE 1" = 40' HORIZONTAL 1" = 10' VERTICAL	PUBLIC WORKS AND UTILITIES ENGINEERING DIVISION	1ST STREET RECONSTRUCTION ROADWAY PROFILE STA 29+00 TO STA 34+00
--	------------------------------------	--	--	---	---	--





SEE STAKING PLANS  
FOR STAKING DATA

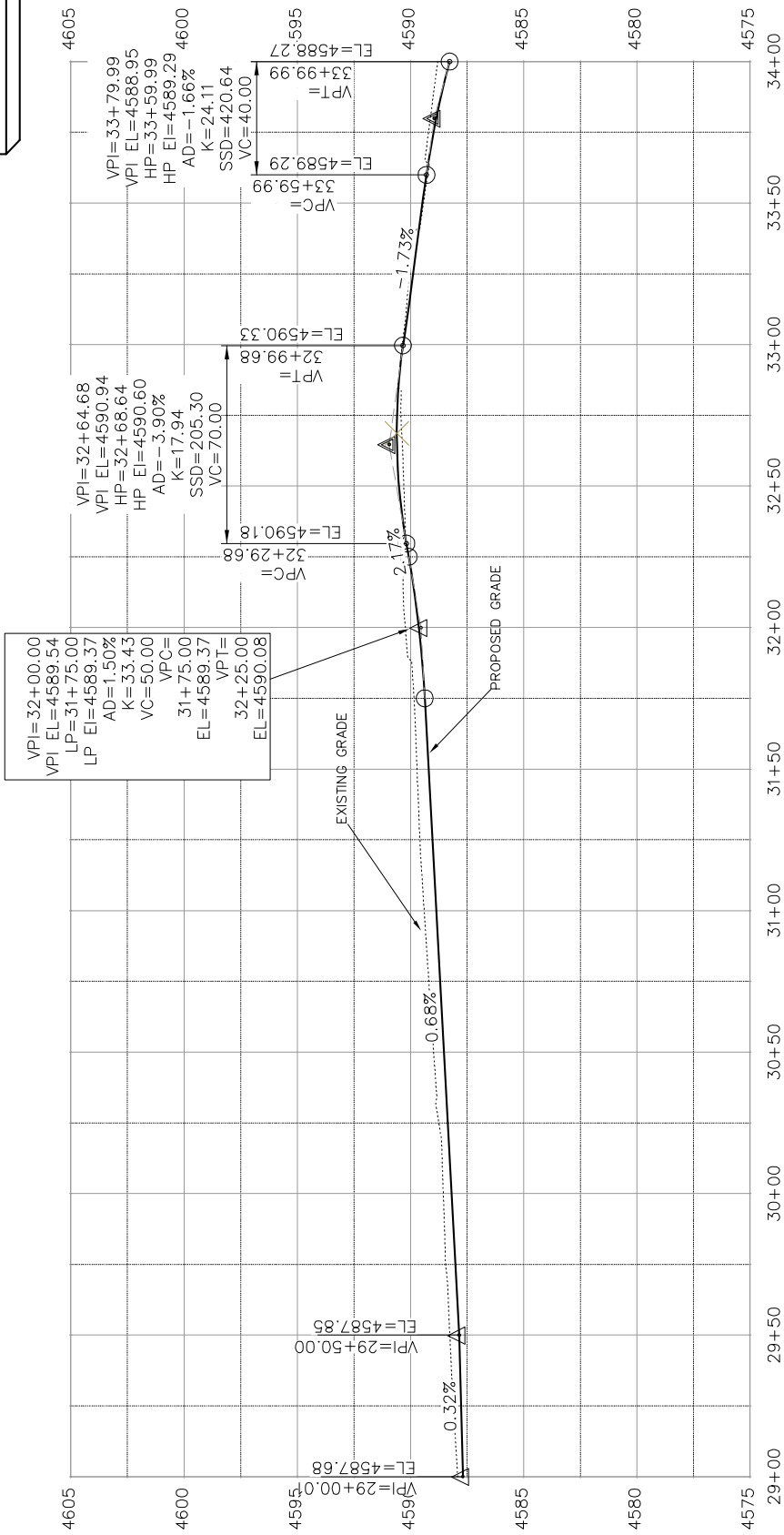

FLOW LINE OF GUTTER WEST (4)

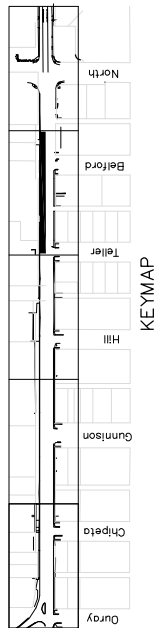

1ST STREET RECONSTRUCTION  
ROADWAY PROFILE  
STA 29+00 TO STA 34+00

PUBLIC WORKS  
AND UTILITIES  
ENGINEERING DIVISION



SCALES:

PLAN	1" = 40'
PROFILE	1" = 10'

DRAWN BY	JCS	DATE	2016
DESIGNED BY	JCS/AJW	DATE	2016
CHECKED BY	SBC	DATE	2016
APPROVED BY	TCF	DATE	2016

DESCRIPTION	DATE
REVISION A XXX	2016
REVISION B XXX	2016
REVISION C XXX	2016
REVISION D XXX	2016

SEE STAKING PLANS  
FOR STAKING DATA

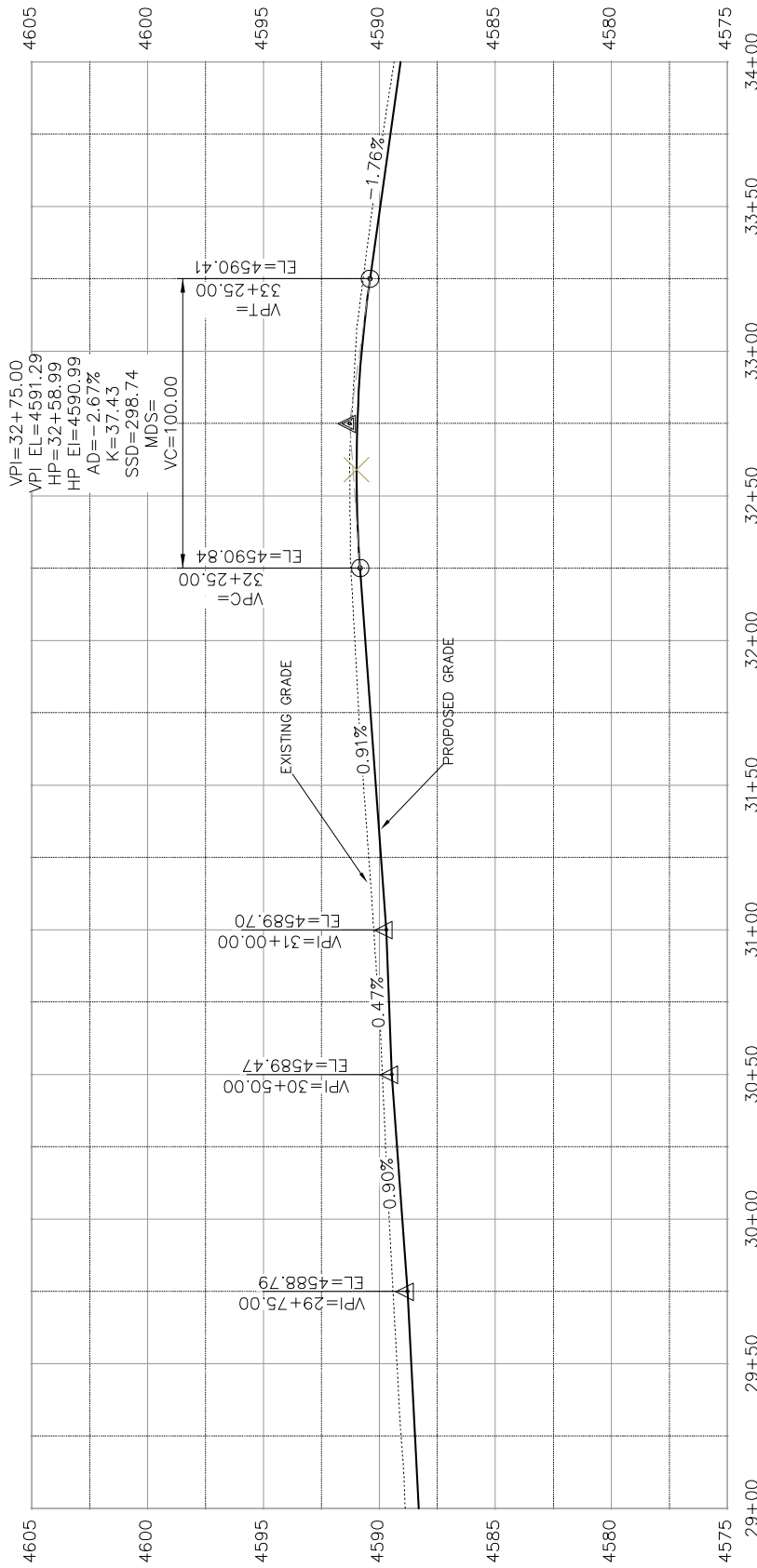

CONTROL-MONUMENT LINE (4)

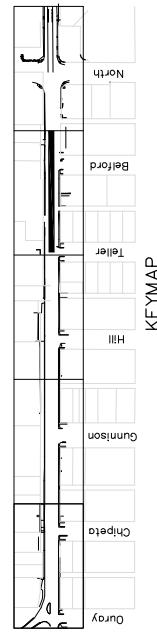

1ST STREET RECONSTRUCTION  
ROADWAY PROFILE  
STA 29+00 TO STA 34+00

PUBLIC WORKS  
AND UTILITIES  
ENGINEERING DIVISION



SCALES: PLAN & PROFILE  
1" = 40' HORIZONTAL  
1" = 10' VERTICAL

DATE	DRAWN BY	JCS	DATE	2016
DESIGNED BY	JCS/AJW	DATE	2016	
CHECKED BY	SBC	DATE	2016	
APPROVED BY	TOP	DATE	2016	

DESCRIPTION	DATE
REVISION A XXX	2016
REVISION B XXX	2016
REVISION C XXX	2016
REVISION D XXX	2016

SEE STAKING PLANS  
FOR STAKING DATA

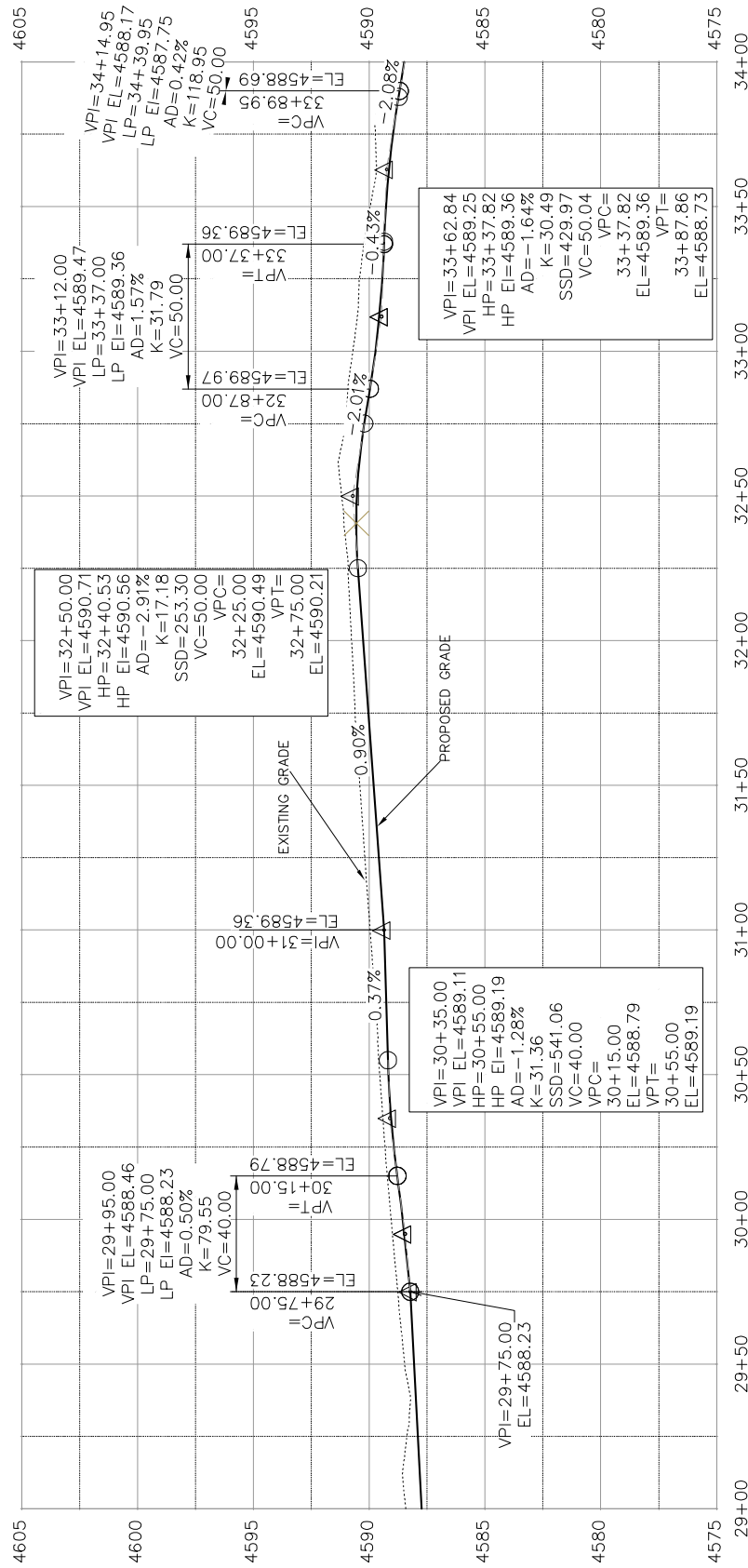

FLOW LINE OF GUTTER EAST (4)

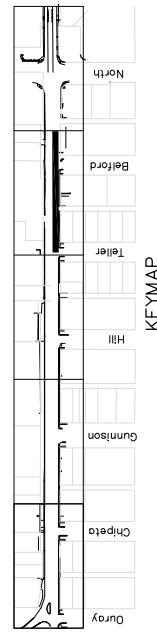

1ST STREET RECONSTRUCTION  
ROADWAY PROFILE  
STA 29+00 TO STA 34+00

PUBLIC WORKS  
AND UTILITIES  
ENGINEERING DIVISION



SCALES:

PLAN	1" = 40'
PROFILE	1" = 10'

DRAWN BY	JCS	DATE	2016
DESIGNED BY	JCS/AJW	DATE	2016
CHECKED BY	SBC	DATE	2016
APPROVED BY	TCF	DATE	2016

DESCRIPTION	DATE
REVISION A XXX	2016
REVISION B XXX	2016
REVISION C XXX	2016
REVISION D XXX	2016

SEE STAKING PLANS  
FOR STAKING DATA

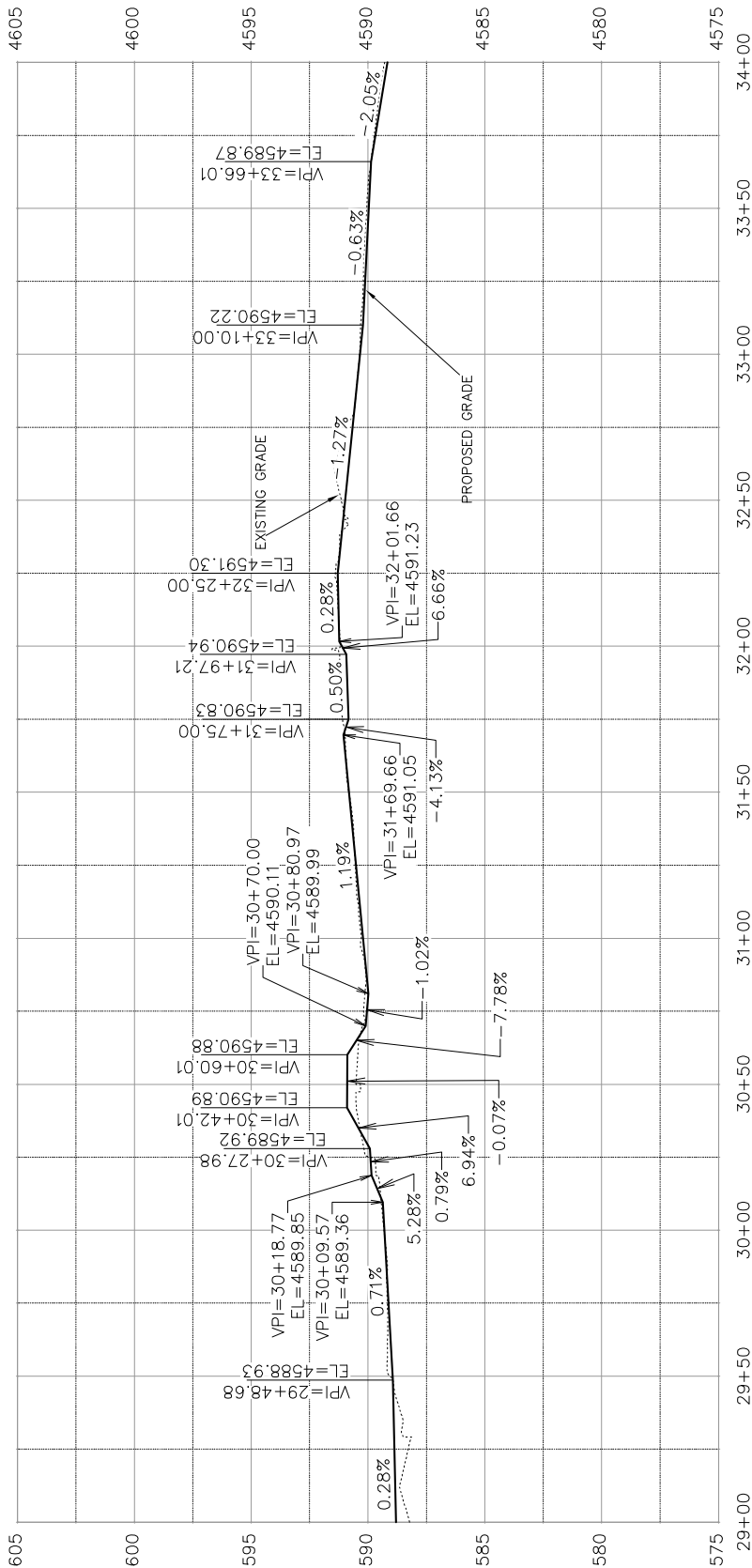

BACK OF WALK EAST (RIGHT) (4)

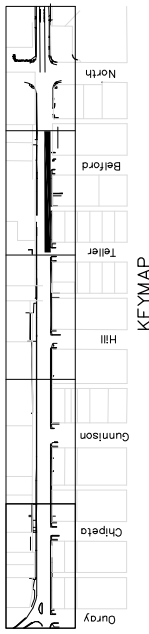

1ST STREET RECONSTRUCTION  
ROADWAY PROFILE  
STA 29+00 TO STA 34+00

PUBLIC WORKS  
AND UTILITIES  
ENGINEERING DIVISION



DESCRIPTION	DATE	DRAWN BY	JCS	DATE 2016
REVISION A XXX	---	DESIGNED BY	JCS/AJM	DATE 2016
REVISION B XXX	---	CHECKED BY	SBC	DATE 2016
REVISION C XXX	---	APPROVED BY	TOP	DATE 2016

REVISION	DATE
---	201X
---	201X
---	201X

SEE STAKING PLANS  
FOR STAKING DATA

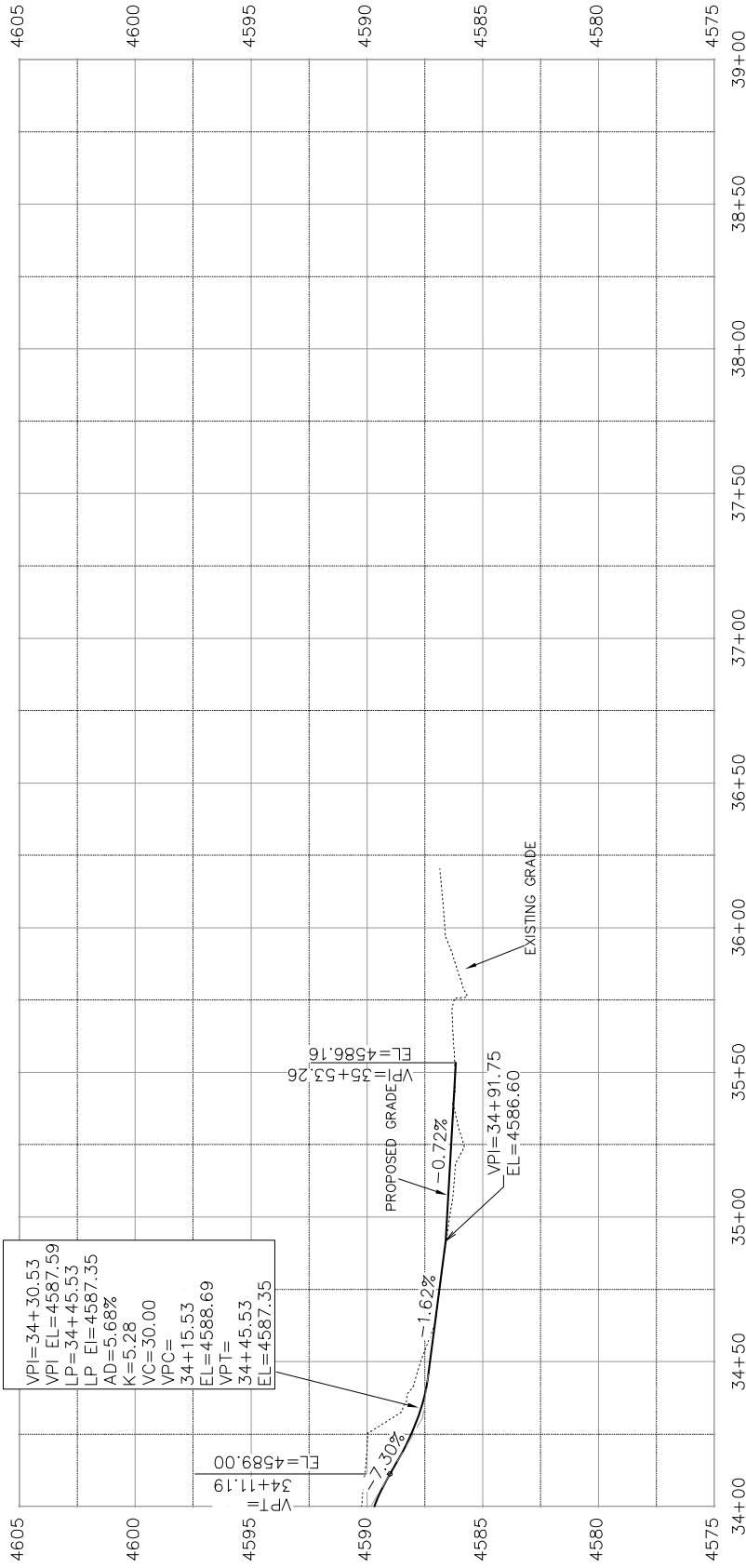

VPI=34+30.53  
 VPI EL=4587.59  
 LP=34+45.53  
 LP EL=4587.35  
 AD=5.68%  
 K=5.28  
 VC=30.00  
 VPC=34+15.53  
 EL=4588.69  
 VPT=34+45.53  
 EL=4587.35

VPI=34+11.19  
 EL=4589.00

VPI=35+53.26  
 EL=4586.16

BACK OF WALK WEST (LEFT) (5)

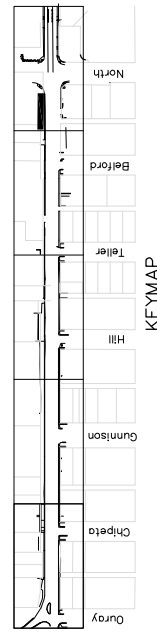

1ST STREET RECONSTRUCTION  
 ROADWAY PROFILE  
 STA 34+00 TO STA 39+00

PUBLIC WORKS  
 AND UTILITIES  
 ENGINEERING DIVISION



SCALES: PLAN & PROFILE 1" = 40' HORIZONTAL 1" = 4' VERTICAL

DATE	DRAWN BY	JCS	DATE	2016
DATE	DESIGNED BY	JCS	DATE	2016
DATE	CHECKED BY	SBC	DATE	2016
DATE	APPROVED BY	TCF	DATE	2016

REVISION	DESCRIPTION
REVISION A XXX	
REVISION B XXX	
REVISION C XXX	
REVISION D XXX	

SEE STAKING PLANS  
FOR STAKING DATA

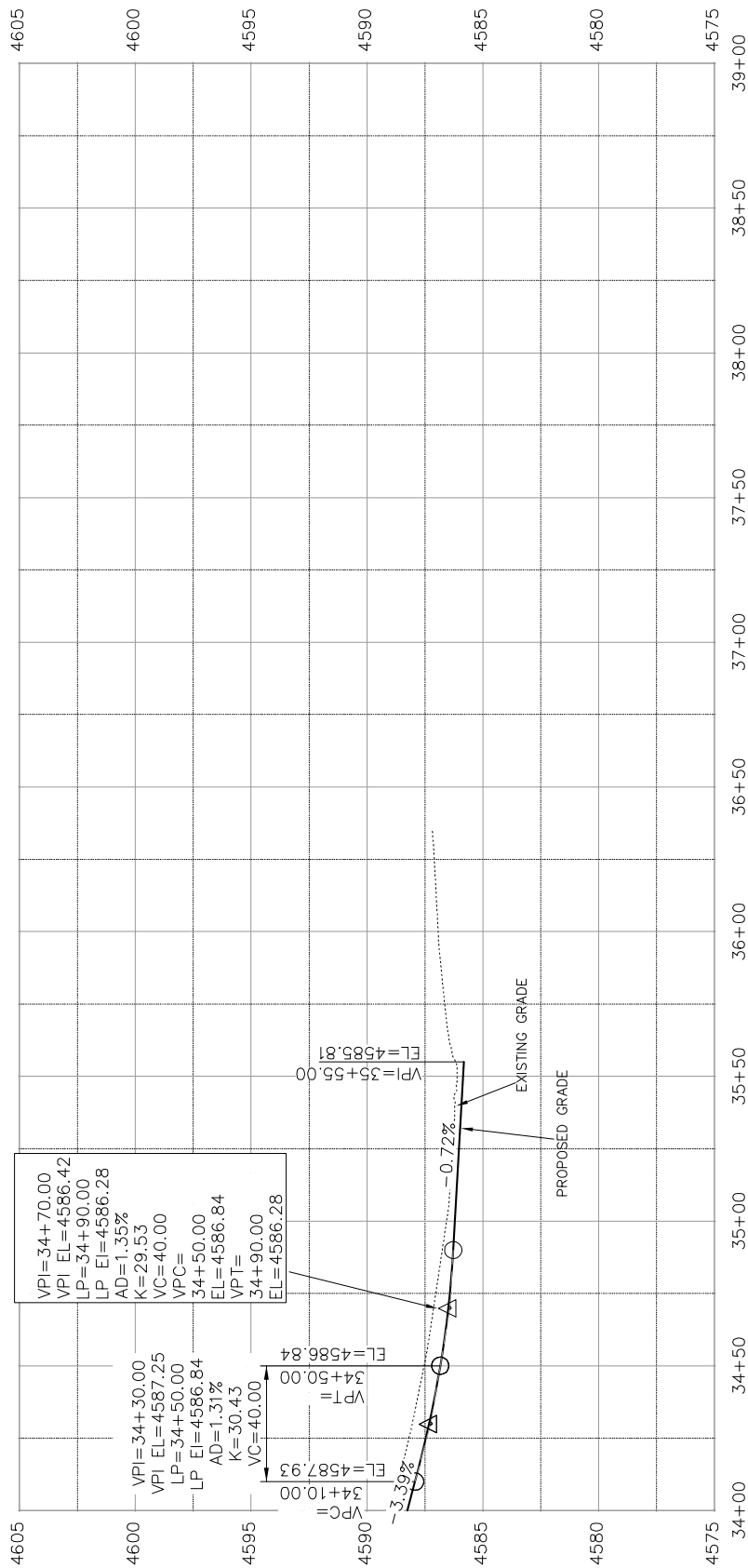

FLOW LINE OF GUTTER WEST (5)

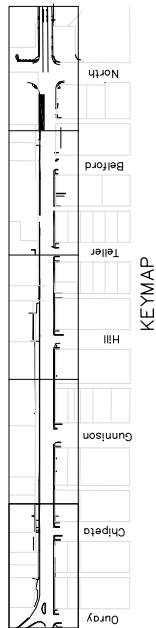

1ST STREET RECONSTRUCTION  
ROADWAY PROFILE  
STA 34+00 TO STA 39+00

PUBLIC WORKS  
AND UTILITIES  
ENGINEERING DIVISION



SCALE: PLAN & PROFILE  
1" = 40' HORIZONTAL  
1" = 10' VERTICAL

DATE	DRAWN BY	JCS	DATE	2016
2016	DESIGNED BY	JCS/AJW	DATE	2016
2016	CHECKED BY	SBC	DATE	2016
2016	APPROVED BY	TCF	DATE	2016

REVISION	DESCRIPTION
REVISION A XXX	
REVISION B XXX	
REVISION C XXX	
REVISION D XXX	

SEE STAKING PLANS  
FOR STAKING DATA

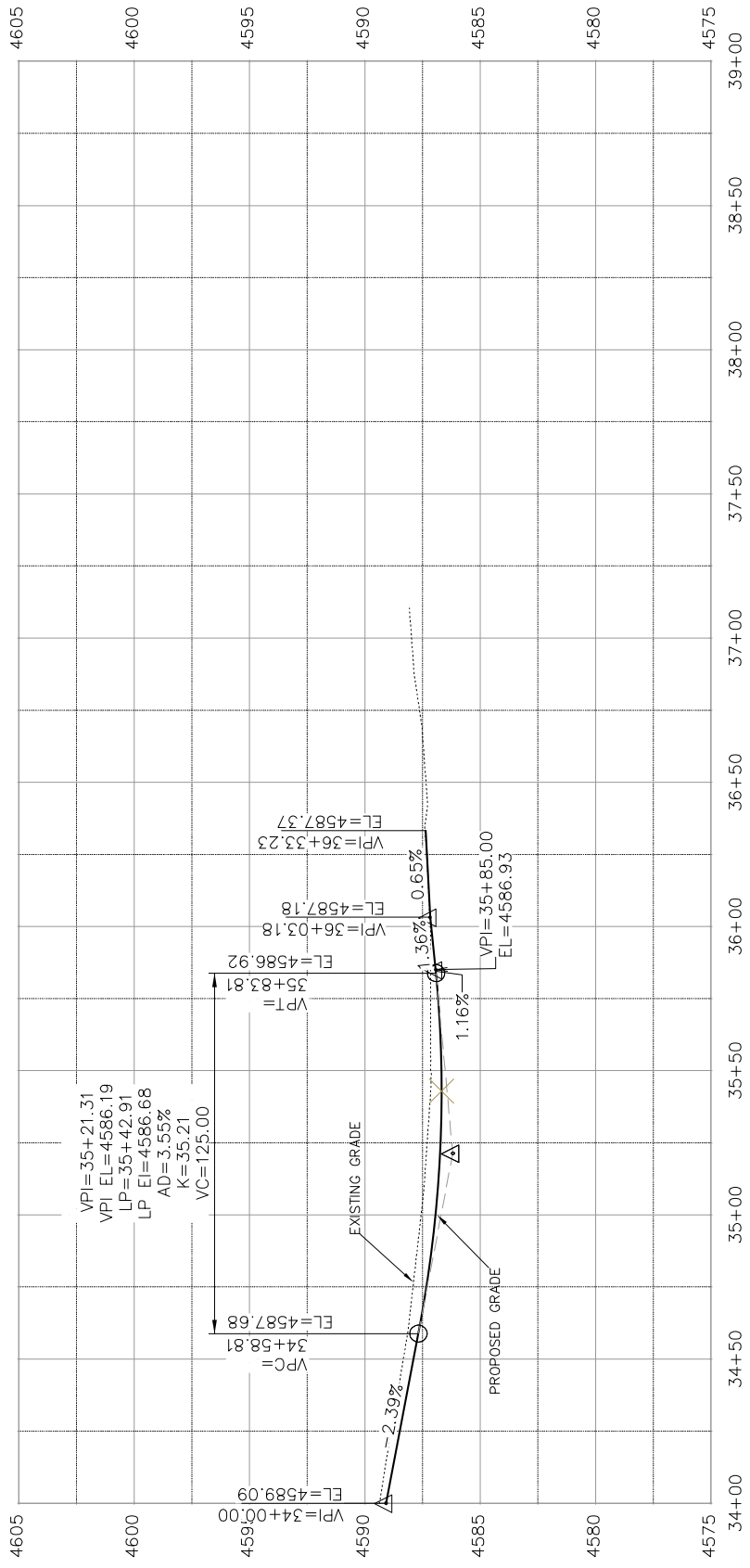

CONTROL - MONUMENT LINE (5)

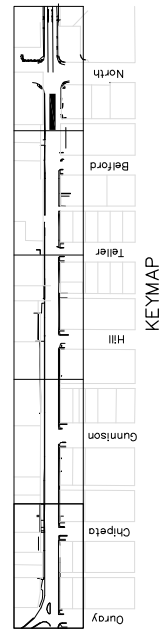

1ST STREET RECONSTRUCTION  
ROADWAY PROFILE  
STA 34+00 TO STA 39+00

PUBLIC WORKS  
AND UTILITIES  
ENGINEERING DIVISION



SCALES: PLAN & PROFILE  
1" = 40' HORIZONTAL  
1" = 10' VERTICAL

DATE	DATE 2016
DRAWN BY JCS	DESIGNED BY JCS
CHECKED BY SBC	APPROVED BY TCP

DESCRIPTION	DATE
REVISION A XXX	2016
REVISION B XXX	2016
REVISION C XXX	2016
REVISION D XXX	2016

SEE STAKING PLANS  
FOR STAKING DATA

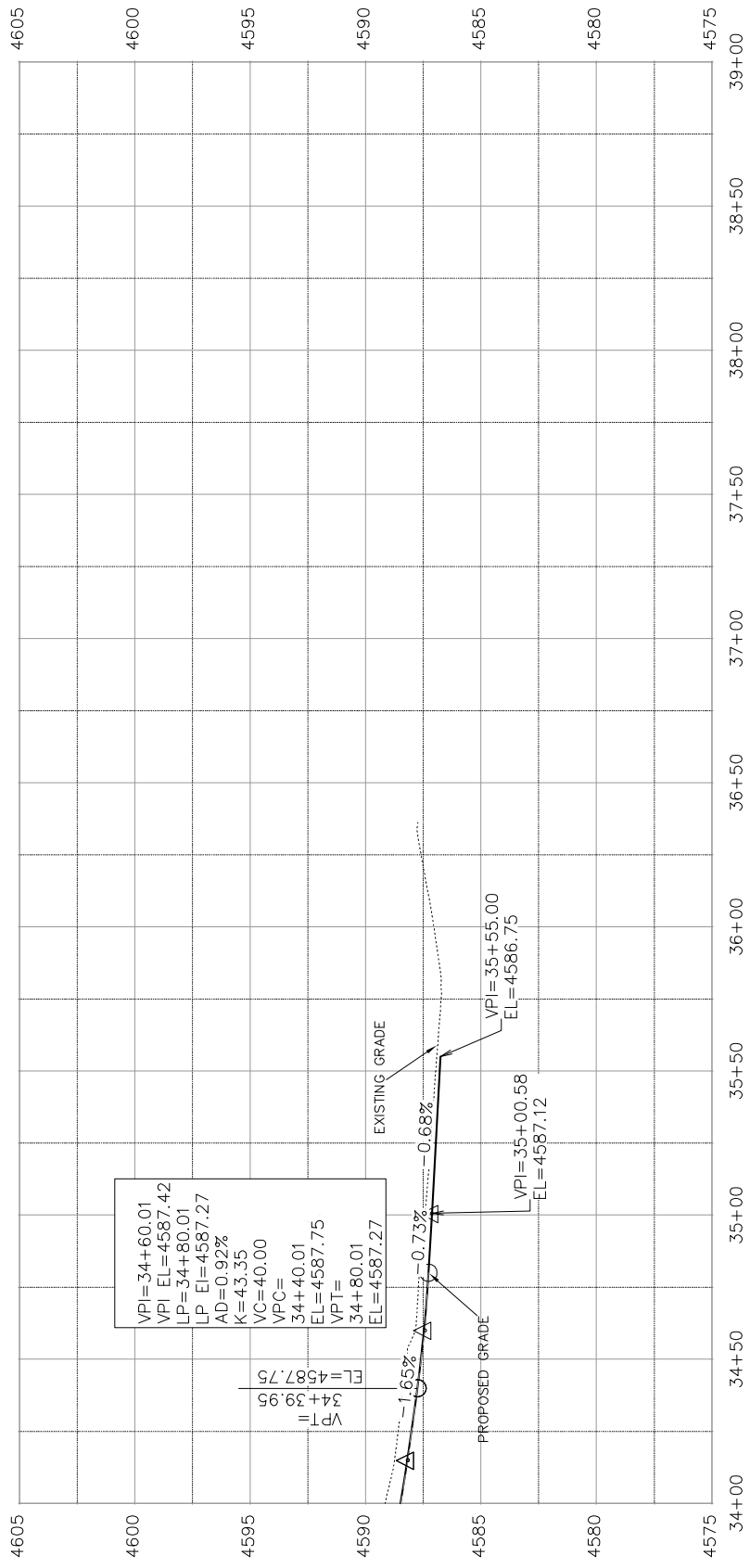

VPI=34+60.01  
EL=4587.42  
LP=34+60.01  
EI=4587.27  
AD=0.92%  
K=43.35  
VC=40.00  
VPC=34+40.01  
EL=4587.75  
VPT=34+39.95  
EL=4587.27

FLOW LINE OF GUTTER EAST (5)

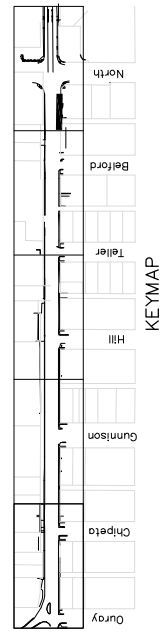

1ST STREET RECONSTRUCTION  
ROADWAY PROFILE  
STA 34+00 TO STA 39+00

PUBLIC WORKS  
AND UTILITIES  
ENGINEERING DIVISION



SCALES: PLAN & PROFILE  
1" = 40' HORIZONTAL  
1" = 10' VERTICAL

DATE	DRAWN BY	JCS	DATE	2016
2016	DESIGNED BY	JCS/AJW	DATE	2016
2016	CHECKED BY	SBC	DATE	2016
2016	APPROVED BY	TCF	DATE	2016

REVISION	DATE	DESCRIPTION
REVISION A	2016	XXX
REVISION B	2016	XXX
REVISION C	2016	XXX



SEE STAKING PLANS  
FOR STAKING DATA

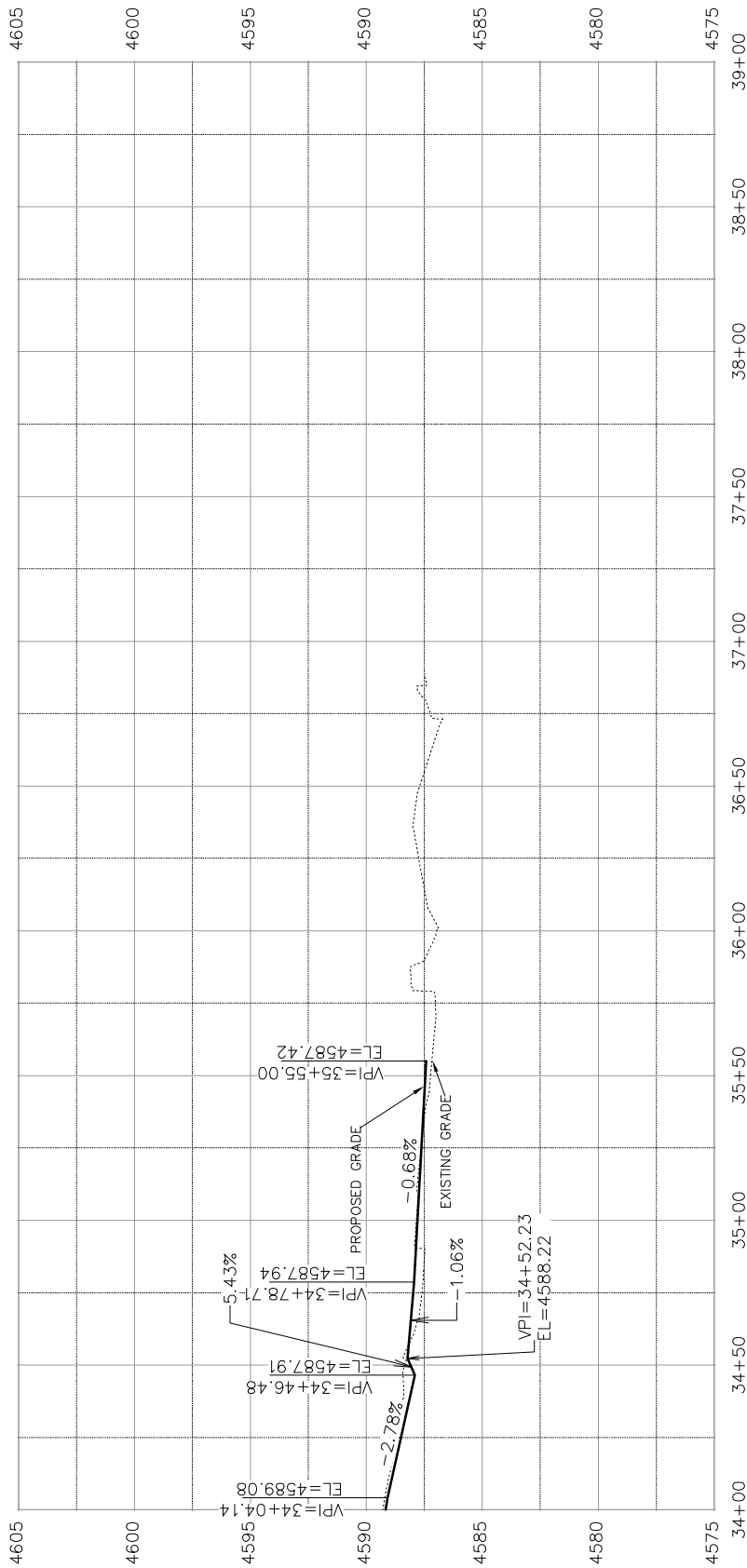

BACK OF WALK EAST (RIGHT) (5)

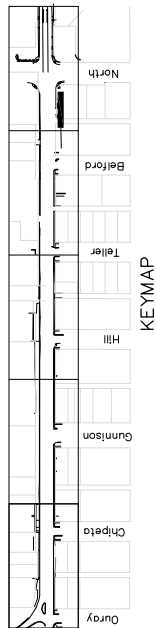

1ST STREET RECONSTRUCTION  
ROADWAY PROFILE  
STA 34+00 TO STA 39+00

PUBLIC WORKS  
AND UTILITIES  
ENGINEERING DIVISION



SCALES: PLAN & PROFILE  
1" = 40' HORIZONTAL  
1" = 10' VERTICAL

DATE	DRAWN BY	JCS	DATE	2016
2016	DESIGNED BY	JCS/AJW	DATE	2016
2016	CHECKED BY	SBC	DATE	2016
2016	APPROVED BY	TCF	DATE	2016

DESCRIPTION	DATE
REVISION A XXX	2016
REVISION B XXX	2016
REVISION C XXX	2016
REVISION D XXX	2016

SEE STAKING PLANS  
FOR STAKING DATA

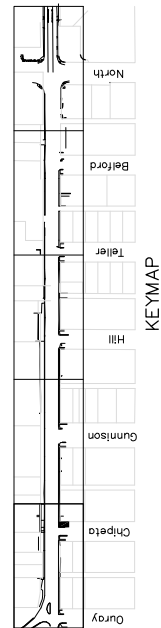
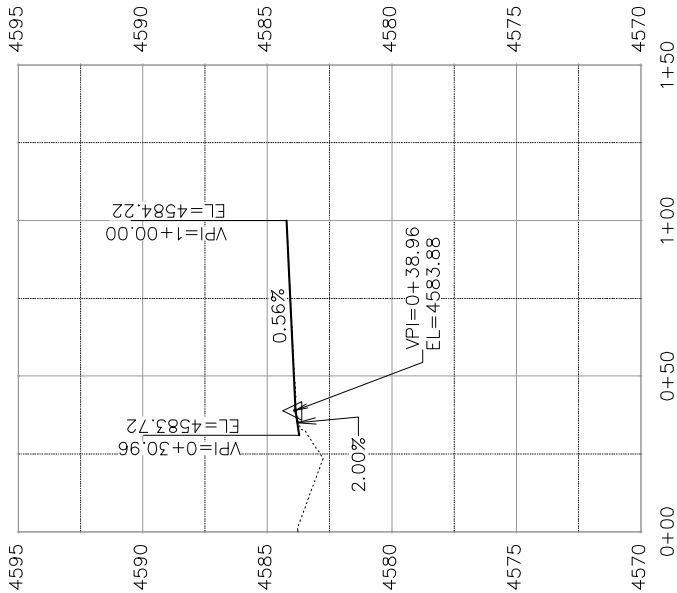
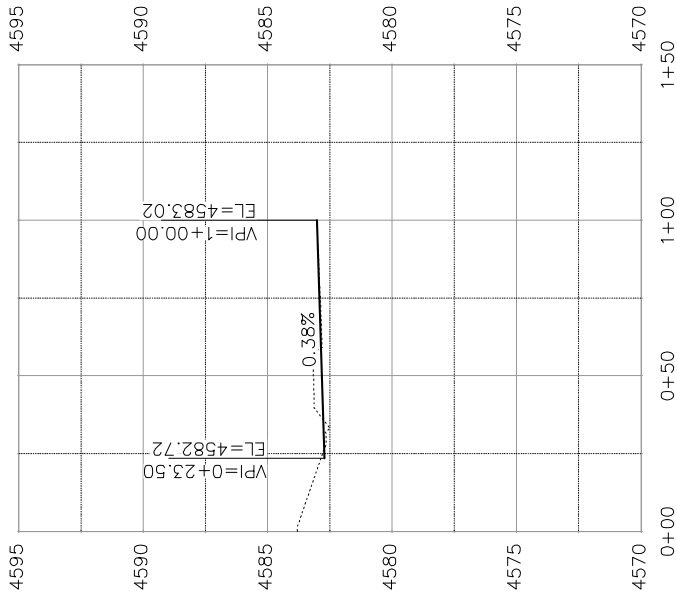

1ST STREET RECONSTRUCTION  
ROADWAY PROFILE  
CHIPETA NORTH BOW & FL

PUBLIC WORKS  
AND UTILITIES  
ENGINEERING DIVISION

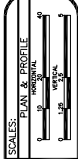

DRAWN BY	JCS	DATE	2016
DESIGNED BY	JCS/AJW	DATE	2016
CHECKED BY	SBC	DATE	2016
APPROVED BY	TCF	DATE	2016

REVISION	DATE	DESCRIPTION
REVISION A	2016	
REVISION B	2016	
REVISION C	2016	
REVISION D	2016	

SEE STAKING PLANS  
FOR STAKING DATA

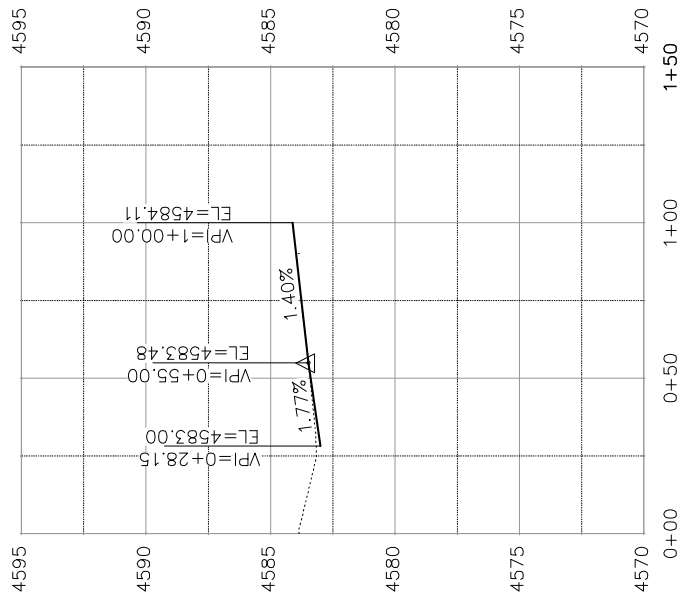

CHIPETA CL

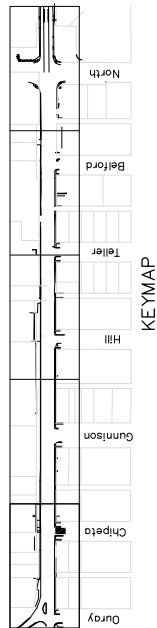

1ST STREET RECONSTRUCTION  
ROADWAY PROFILE  
CHIPETA CL

PUBLIC WORKS  
AND UTILITIES  
ENGINEERING DIVISION



DRAWN BY	JCS	DATE	2016
DESIGNED BY	JCS/AJV	DATE	2016
CHECKED BY	SBS	DATE	2016
APPROVED BY	TOP	DATE	2016

REVISION	DATE	DESCRIPTION
REVISION A	XX	
REVISION B	XX	
REVISION C	XX	
REVISION D	XX	

SEE STAKING PLANS  
FOR STAKING DATA

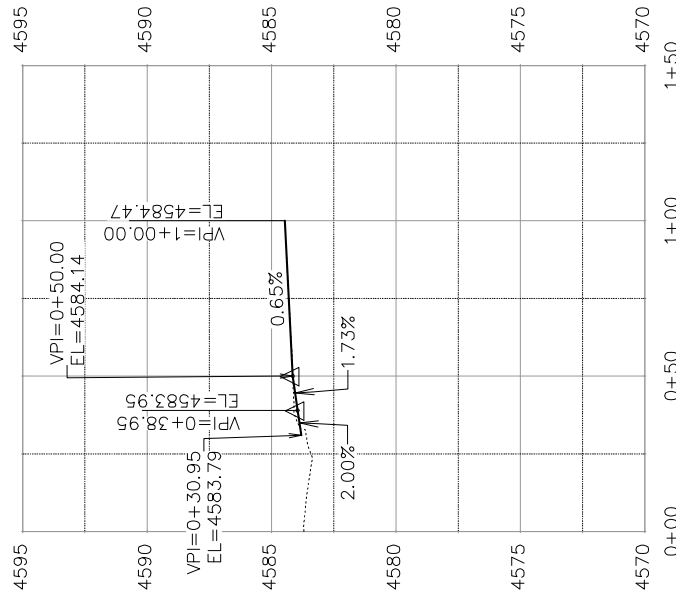
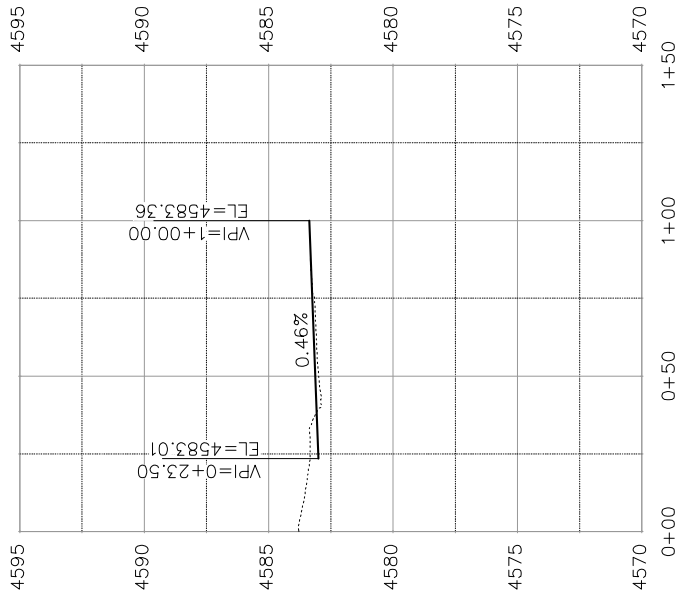

CHIPETA SOUTH FL

CHIPETA SOUTH BOW

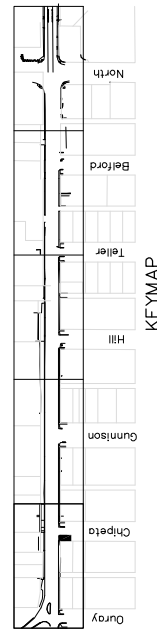

REVISION	DATE	DESCRIPTION
REVISION A	2016	
REVISION B	2016	
REVISION C	2016	
REVISION D	2016	

SCALE	PLAN & PROFILE
1" = 40'	1" = 40'

DRAWN BY	JCS	DATE	2016
DESIGNED BY	JCS/AJM	DATE	2016
CHECKED BY	SBS	DATE	2016
APPROVED BY	TCB	DATE	2016



PUBLIC WORKS  
AND UTILITIES  
ENGINEERING DIVISION

1ST STREET RECONSTRUCTION  
ROADWAY PROFILE  
CHIPETA SOUTH BOW & FL

SEE STAKING PLANS  
FOR STAKING DATA

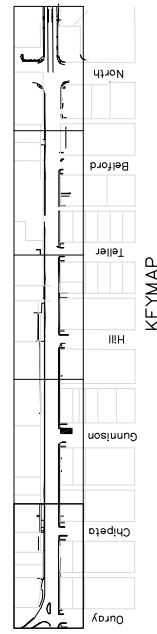
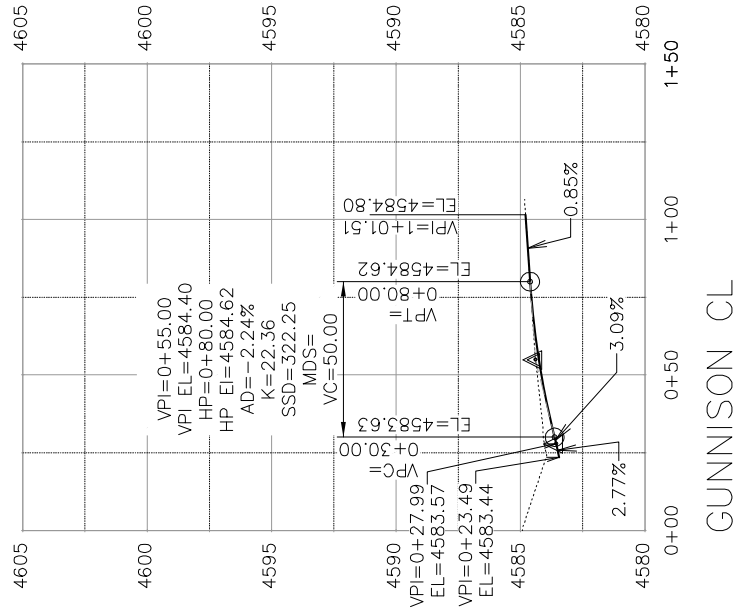
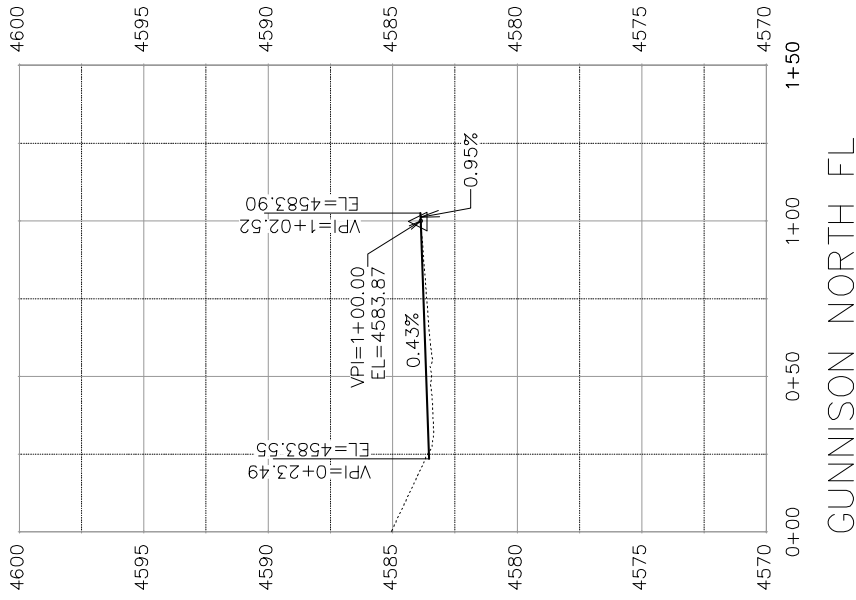

1ST STREET RECONSTRUCTION  
ROADWAY PROFILE  
GUNNISON NORTH FL & CL

PUBLIC WORKS  
AND UTILITIES  
ENGINEERING DIVISION



SCALES: PLAN & PROFILE  
1" = 40' HORIZONTAL  
1" = 4' VERTICAL

DRAWN BY	JCS	DATE	2016
DESIGNED BY	JCS/AJW	DATE	2016
CHECKED BY	SBC	DATE	2016
APPROVED BY	TCF	DATE	2016

REVISION	DATE	DESCRIPTION
REVISION A	2016	
REVISION B	2016	
REVISION C	2016	
REVISION D	2016	

SEE STAKING PLANS  
FOR STAKING DATA

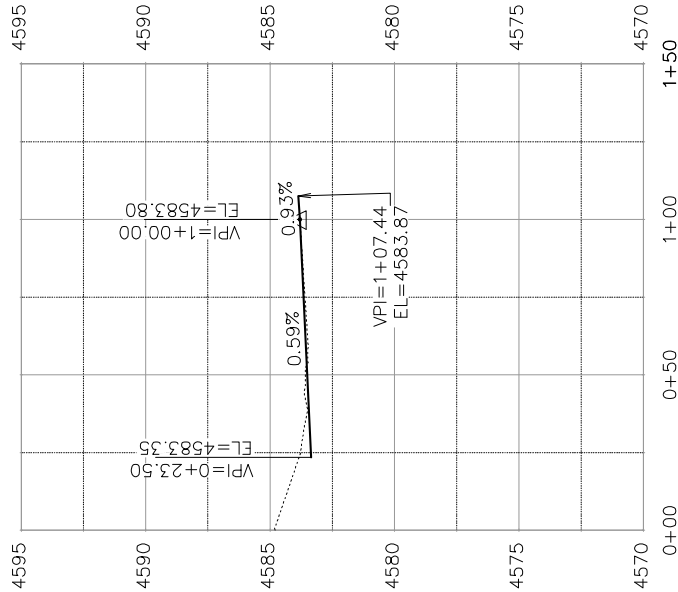

GUNNISON SOUTH FL

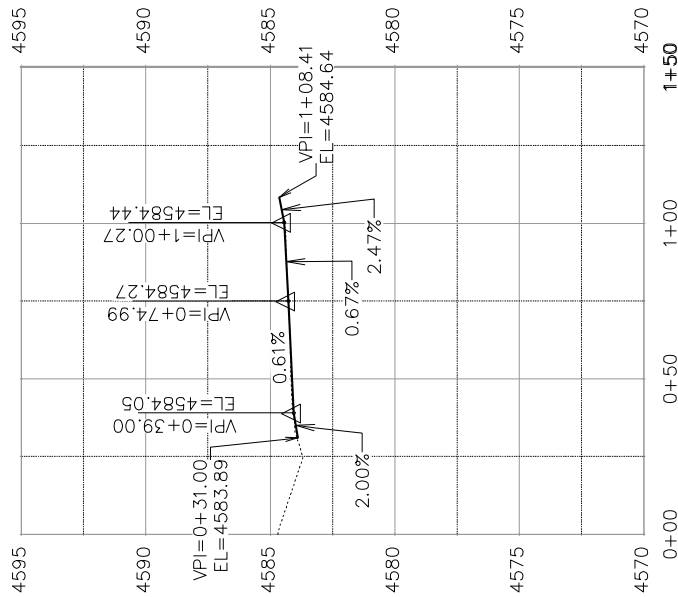

GUNNISON SOUTH BOW

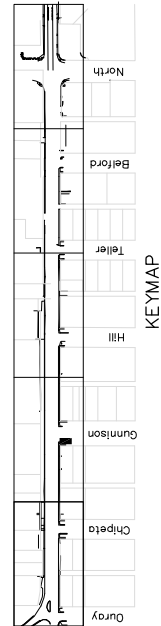

1ST STREET RECONSTRUCTION  
ROADWAY PROFILE  
GUNNISON SOUTH BOW & FL

PUBLIC WORKS  
AND UTILITIES  
ENGINEERING DIVISION



SCALES: PLAN & PROFILE  
1" = 40' HORIZONTAL  
1" = 4' VERTICAL

DRAWN BY	JCS	DATE	2016
DESIGNED BY	JCS/AJW	DATE	2016
CHECKED BY	SBS	DATE	2016
APPROVED BY	TCP	DATE	2016

DESCRIPTION	DATE
REVISION A XXX	2016
REVISION B XXX	2016
REVISION C XXX	2016
REVISION D XXX	2016

SEE STAKING PLANS  
FOR STAKING DATA

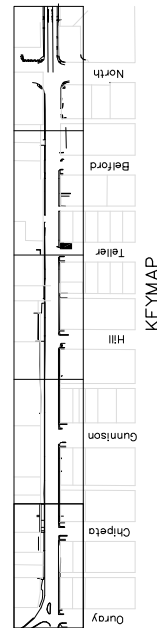
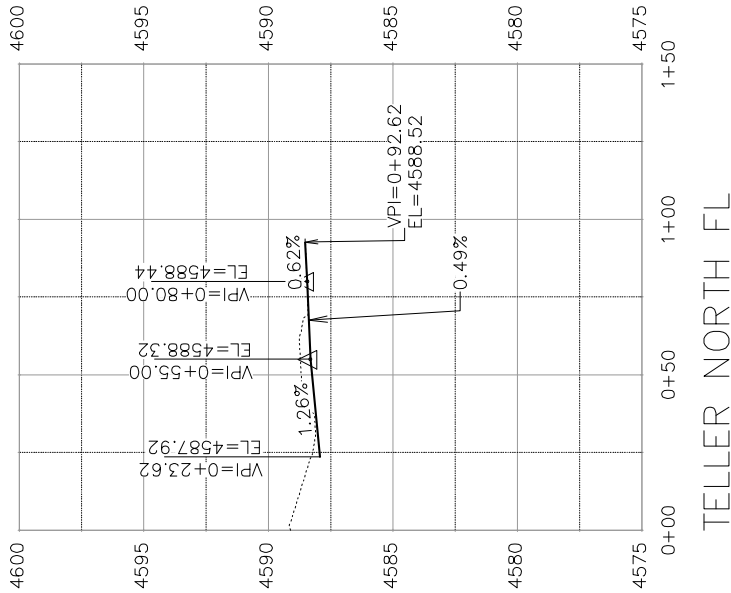
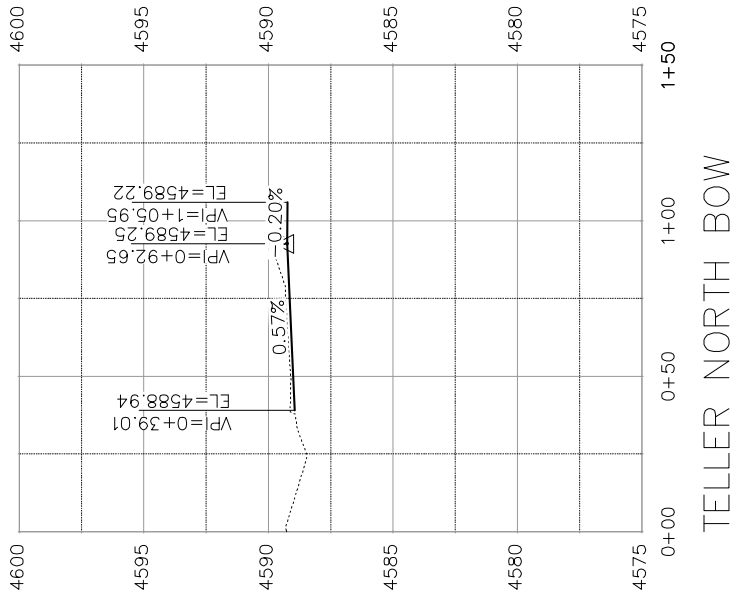

REVISION	DESCRIPTION	DATE
REVISION A XXX		2016
REVISION B XXX		2016
REVISION C XXX		2016
REVISION D XXX		2016

SCALE	DATE
PLAN & PROFILE	2016
SECTION	2016

DRAWN BY	DATE
JCS	2016
DESIGNED BY	DATE
SBC	2016
CHECKED BY	DATE
TCF	2016
APPROVED BY	DATE
TCF	2016



PUBLIC WORKS  
AND UTILITIES  
ENGINEERING DIVISION

1ST STREET RECONSTRUCTION  
ROADWAY PROFILE  
TELLER NORTH BOW & FL

SEE STAKING PLANS  
FOR STAKING DATA

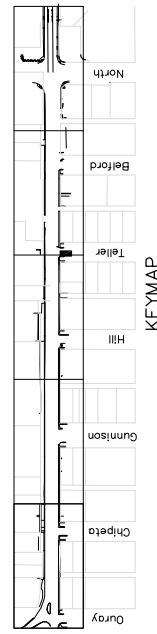
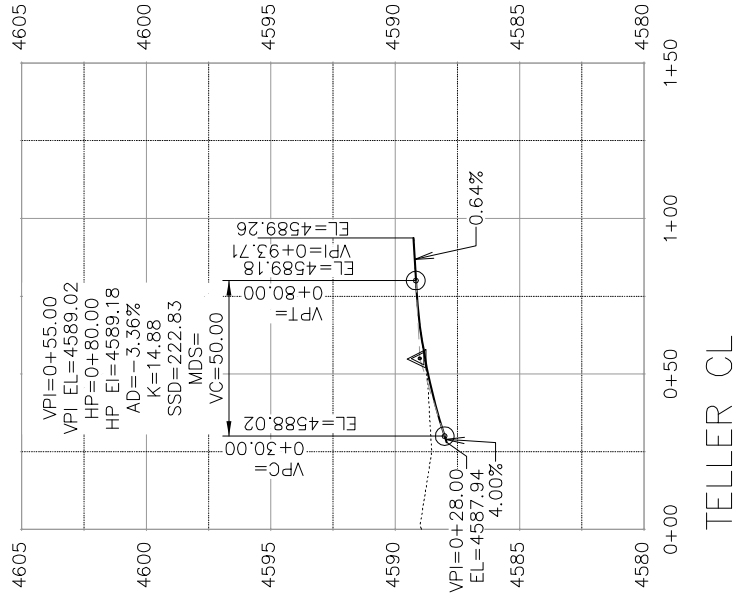
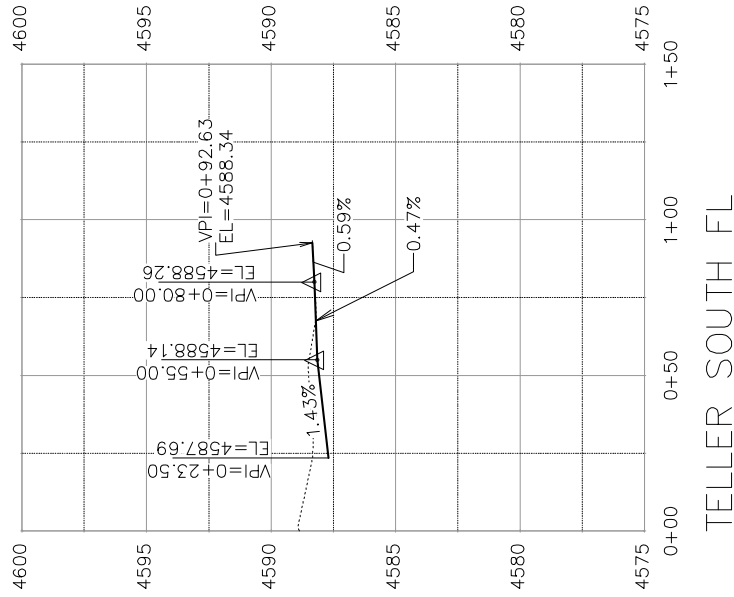

REVISION A XXX REVISION B XXX REVISION C XXX REVISION D XXX	DATE 2016 2016 2016 2016	DRAWN BY: JCS DESIGNED BY: JCS/AJV CHECKED BY: SBC APPROVED BY: TCP	DATE 2016 DATE 2016 DATE 2016 DATE 2016	SCALES: PLAN & PROFILE 1" = 40' HORIZONTAL 1" = 10' VERTICAL	CITY OF <b>Grand Junction</b> COLORADO	PUBLIC WORKS AND UTILITIES ENGINEERING DIVISION	1ST STREET RECONSTRUCTION ROADWAY PROFILE TELLER SOUTH FL & CL	117
--	--------------------------------------	--	--	---	--	---	--	-----



SEE STAKING PLANS  
FOR STAKING DATA

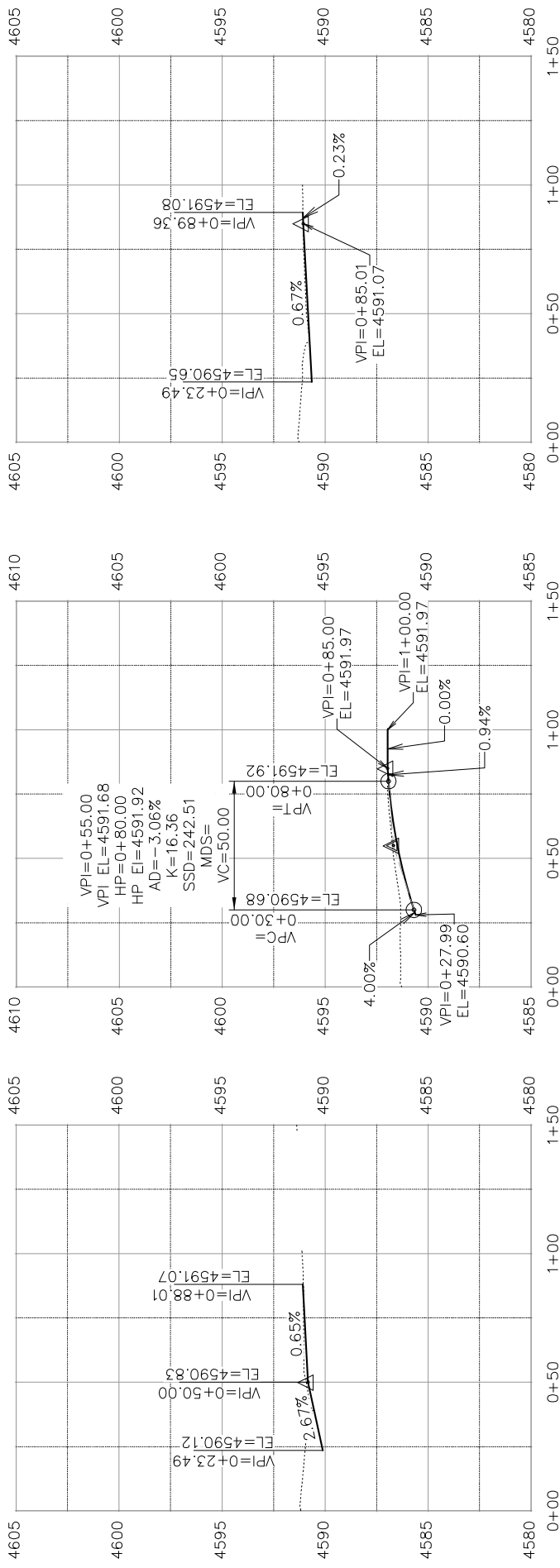

BELFORD NORTH FL

BELFORD CL

BELFORD SOUTH FL

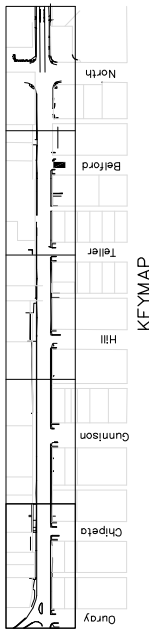

REVISION A XXX REVISION B XXX REVISION C XXX REVISION D XXX	DATE 2016 2016 2016 2016	DRAWN BY: JCS DESIGNED BY: JCS CHECKED BY: SBC APPROVED BY: TCP	DATE 2016 DATE 2016 DATE 2016 DATE 2016	SCALE: PLAN & PROFILE 1" = 40' HORIZONTAL 1" = 4' VERTICAL	PUBLIC WORKS AND UTILITIES ENGINEERING DIVISION	1ST STREET RECONSTRUCTION ROADWAY PROFILE BELFORD	118
--	--------------------------------------	--	--	--	---	---	-----

SEE STAKING PLANS FOR STAKING DATA

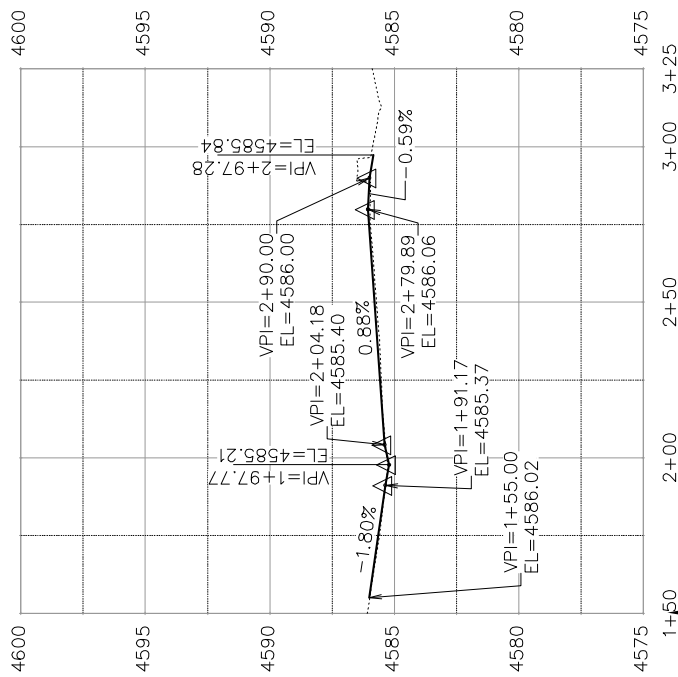

FUUCO NORTH FL

STATION LEFT, RIGHT, & CL ARE SYNCED AT 1+50, PRIOR TO THAT EACH ENTITY HAS ITS OWN STATION

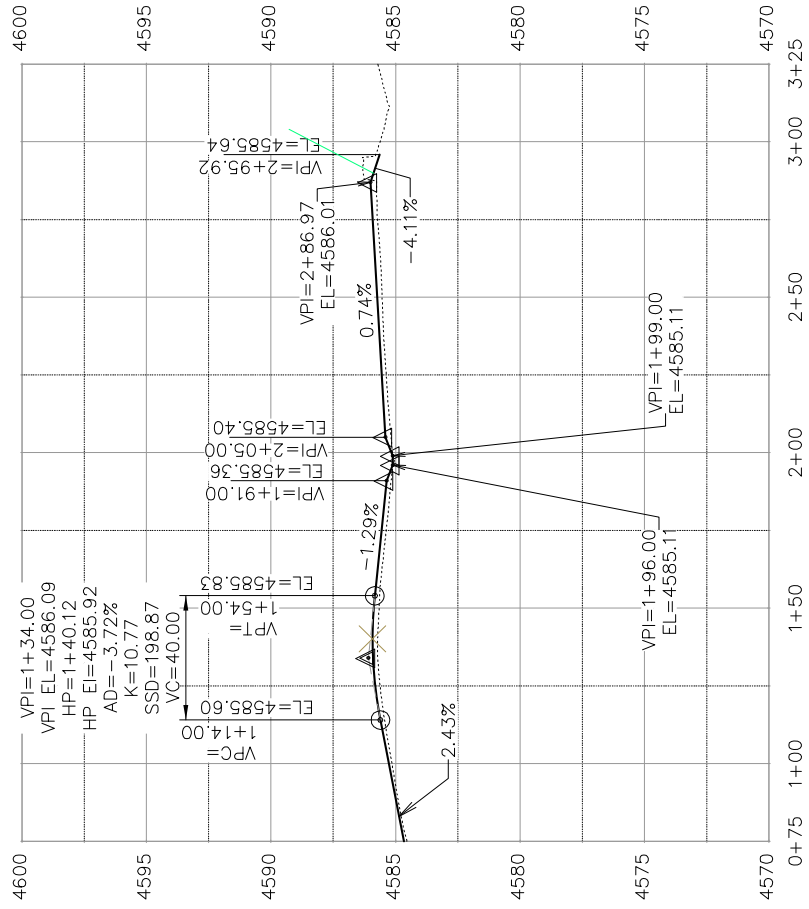

FUUCO CL

STATION LEFT, RIGHT, & CL ARE SYNCED AT 1+50, PRIOR TO THAT EACH ENTITY HAS ITS OWN STATION

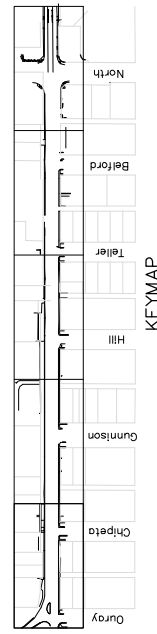

REVISION	DATE	DESCRIPTION
REVISION A XXX	JUL 2016	DRAWN BY JCS
REVISION B XXX	AUG 2016	DESIGNED BY JCS
REVISION C XXX	SEP 2016	CHECKED BY SBC
REVISION D XXX	OCT 2016	APPROVED BY TCP



PUBLIC WORKS AND UTILITIES ENGINEERING DIVISION

1ST STREET RECONSTRUCTION ROADWAY PROFILE BELFORD

SEE STAKING PLANS  
FOR STAKING DATA

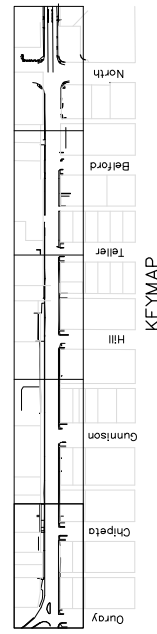
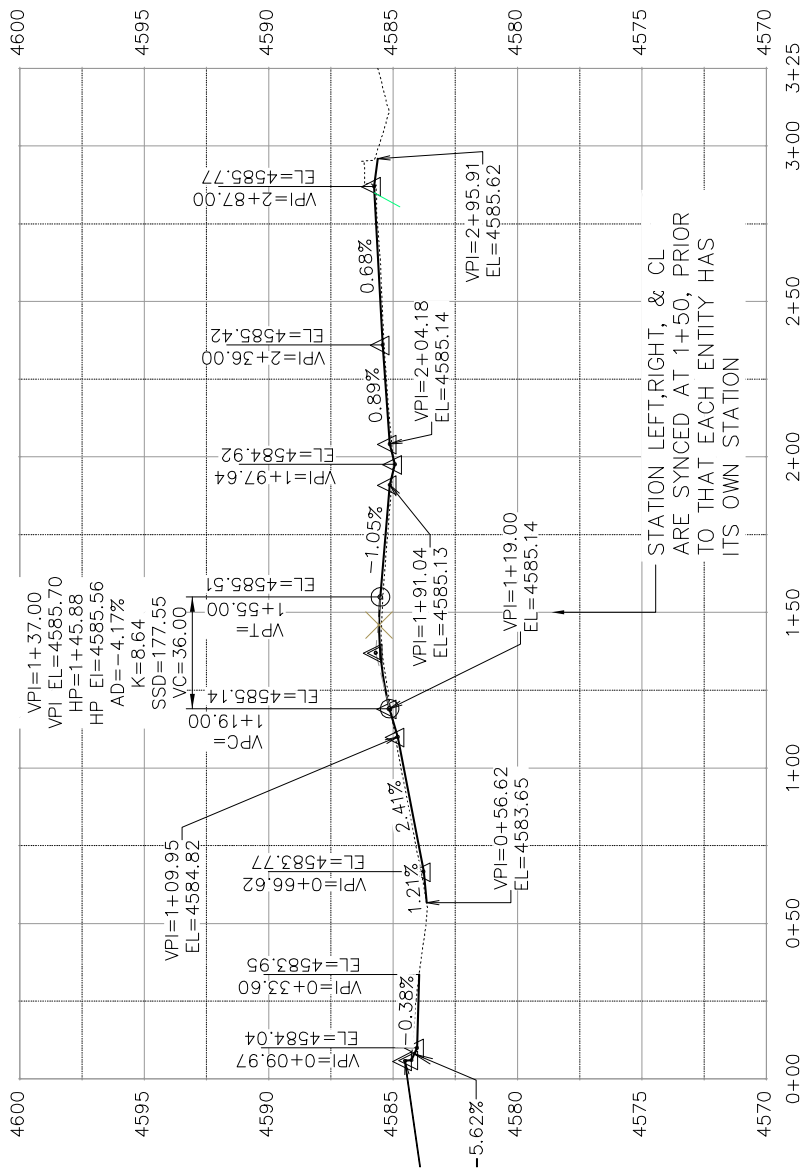

1ST STREET RECONSTRUCTION  
ROADWAY PROFILE  
BELFORD

PUBLIC WORKS  
AND UTILITIES  
ENGINEERING DIVISION



SCALES: PLAN & PROFILE 1" = 40'

DATE 2016

DESIGNED BY	JCS	DATE	2016
CHECKED BY	SBC	DATE	2016
APPROVED BY	TCF	DATE	2016

REVISION	DATE	DESCRIPTION
REVISION A	2016	
REVISION B	2016	
REVISION C	2016	
REVISION D	2016	

PROJECT NO. 201-F1501

SEE STAKING PLANS  
FOR STAKING DATA

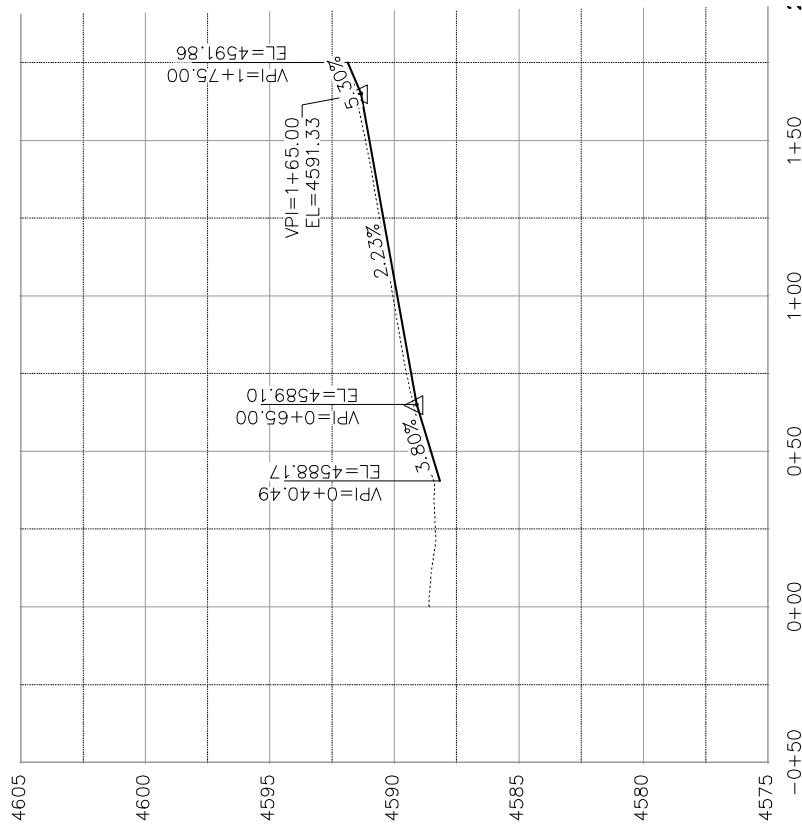

ALLEY BELFORD NORTH AVE - CL

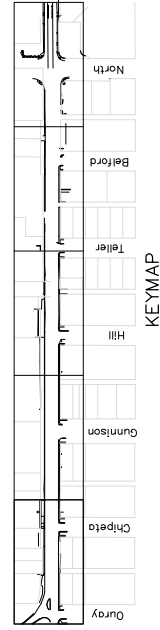

PUBLIC WORKS  
AND UTILITIES  
ENGINEERING DIVISION



SCALES:

PLAN	1" = 40'
PROFILE	1" = 10'

DRAWN BY	JCS	DATE	2016
DESIGNED BY	JCS/AJV	DATE	2016
CHECKED BY	SBC	DATE	2016
APPROVED BY	TCF	DATE	2016

DESCRIPTION	DATE
REVISION A XXX	2016
REVISION B XXX	2016
REVISION C XXX	2016
REVISION D XXX	2016

1ST STREET RECONSTRUCTION  
ALLEY PROFILE  
CHIPETA-GUNNISON & BELFORD-NORTH

SEE STAKING PLANS FOR STAKING DATA

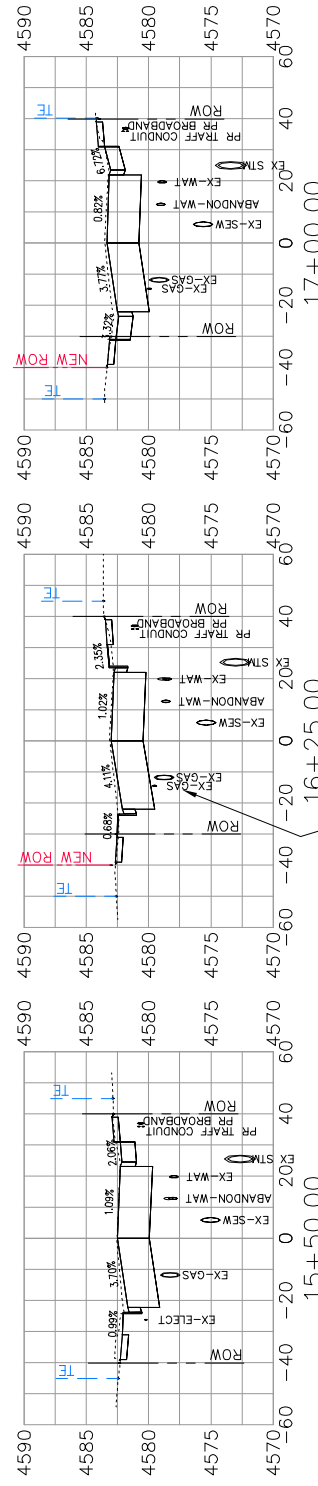
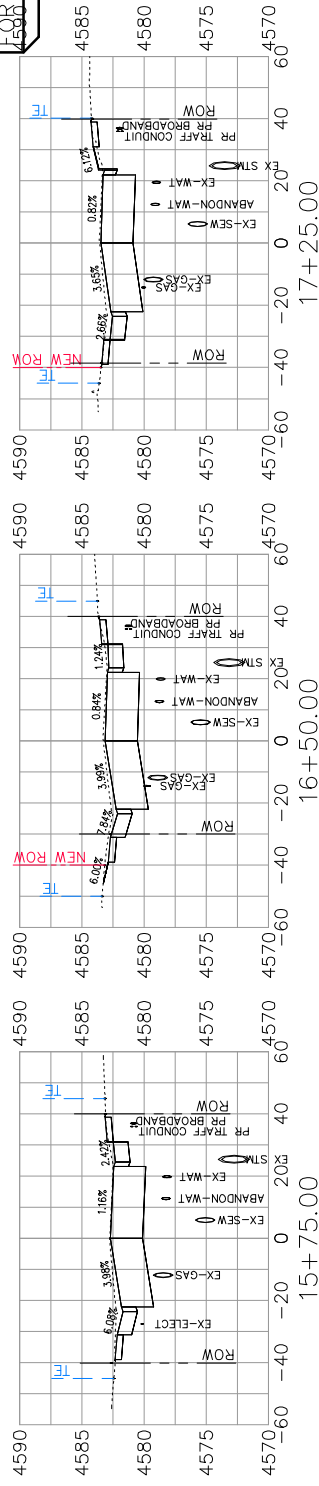

CONTRACTOR SHALL TAKE SPECIAL CARE SO AS NOT TO DAMAGE GAS LINES DURING ROADWAY CONSTRUCTION (TYPICAL ALL INSTANCES)

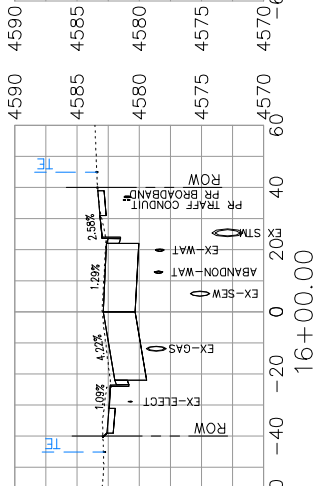
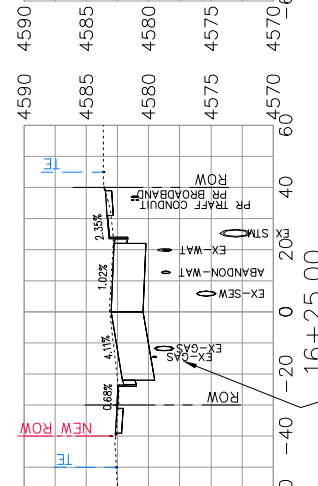
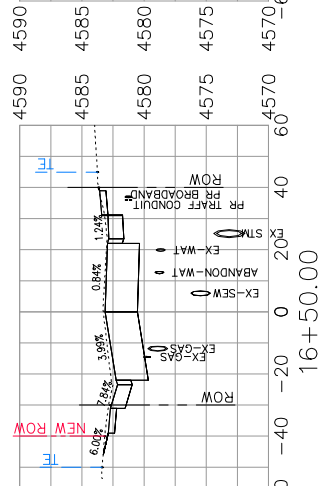
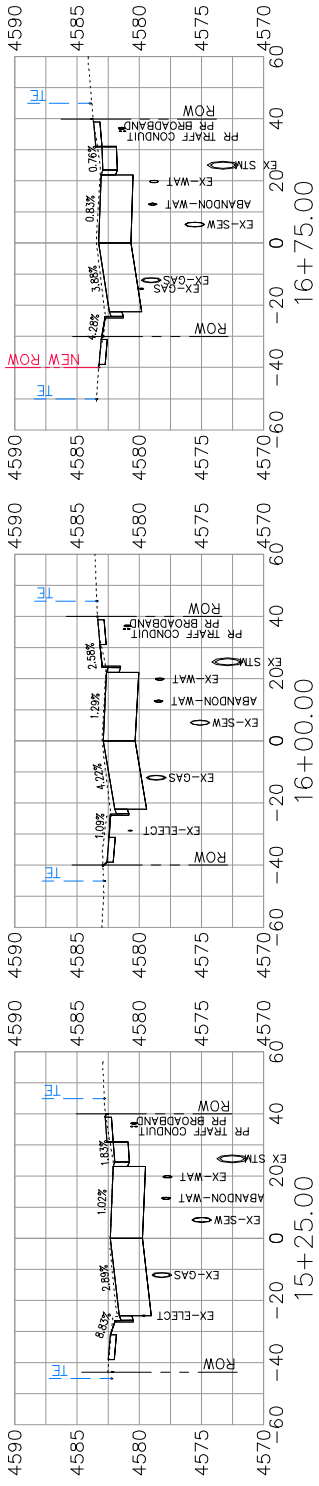

DESCRIPTION	DATE	DESIGNED BY	DATE
REVISION A XXX	JCS	JCS	JAN 2016
REVISION B XXX	201X	SBC	JAN 2016
REVISION C XXX	201X	SBC	JAN 2016
REVISION D XXX	201X	TOP	JAN 2016

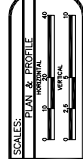

PUBLIC WORKS AND UTILITIES ENGINEERING DIVISION

1ST STREET RECONSTRUCTION ROADWAY CROSS SECTIONS STA 15+25 TO STA 17+25

SEE STAKING PLANS FOR STAKING DATA

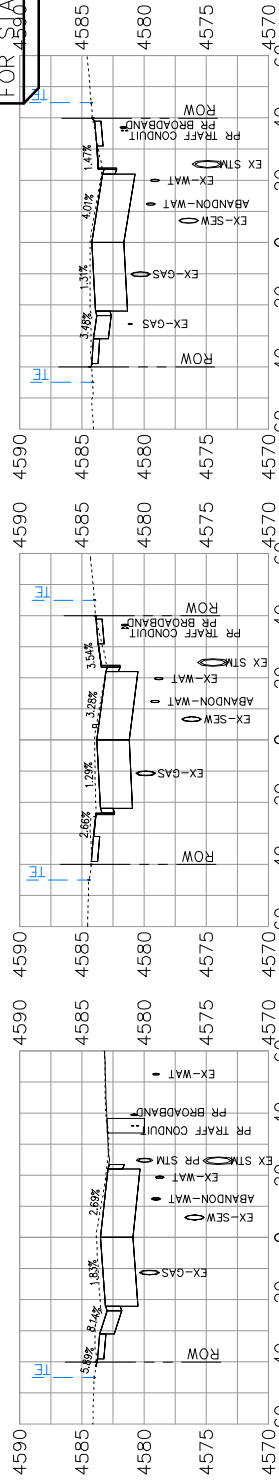

CHIPETA AVENUE INTERSECTION

18+75.00

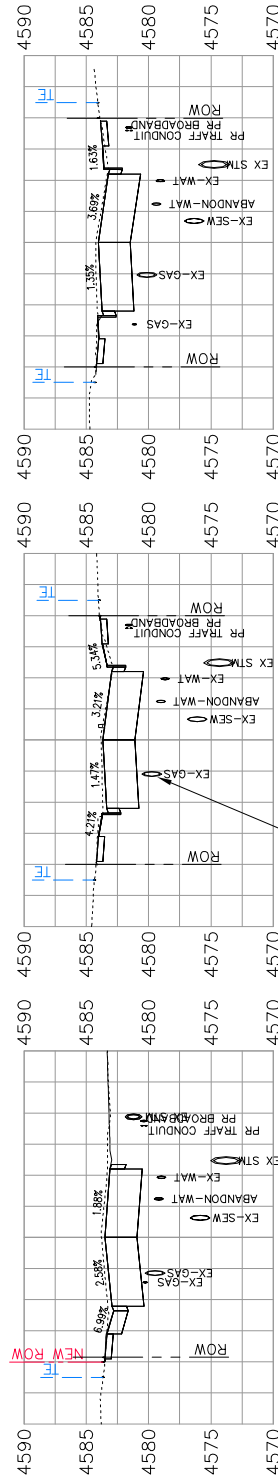

19+50.00

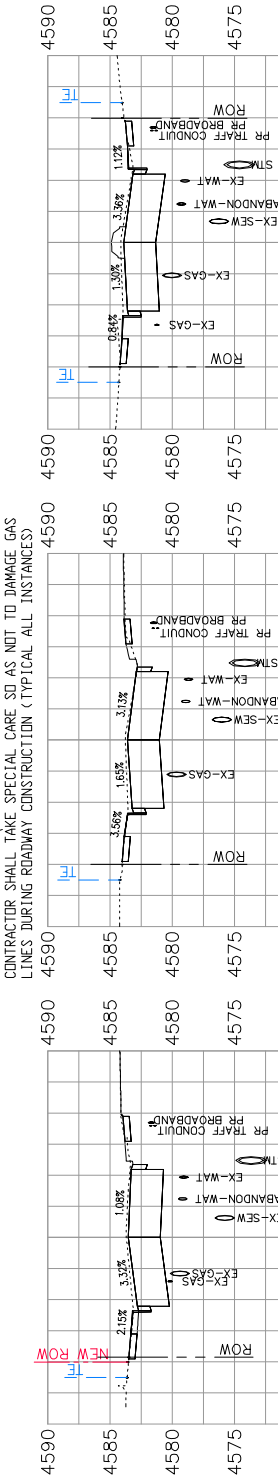

19+25.00

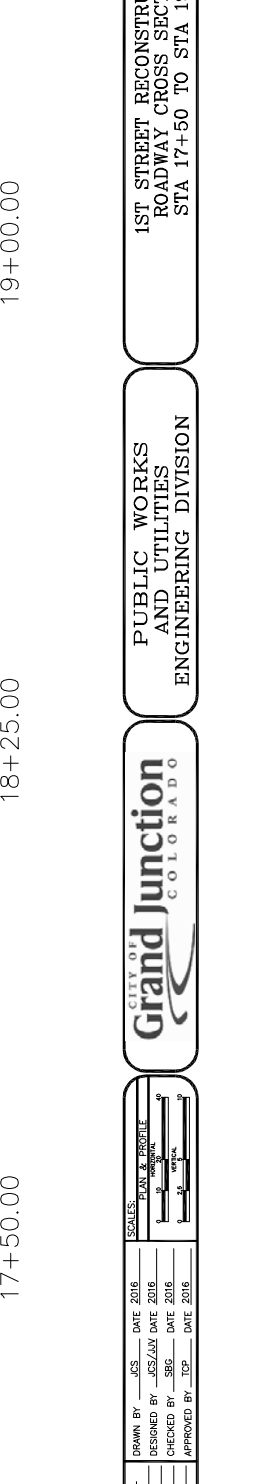

CONTRACTOR SHALL TAKE SPECIAL CARE SD AS NOT TO DAMAGE GAS LINES DURING ROADWAY CONSTRUCTION (TYPICAL ALL INSTANCES)

DESCRIPTION	DATE	BY
REVISION A	2016	JCS
REVISION B	2016	JCS
REVISION C	2016	SBS
REVISION D	2016	TCF

SCALE	DATE	BY
PLAN	2016	JCS
PROFILE	2016	JCS



PUBLIC WORKS AND UTILITIES ENGINEERING DIVISION

1ST STREET RECONSTRUCTION ROADWAY CROSS SECTIONS STA 17+50 TO STA 19+50

SEE STAKING PLANS FOR STAKING DATA

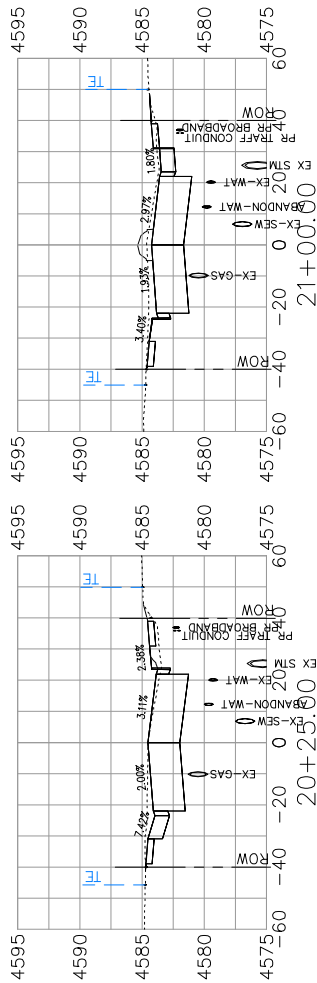

CONTRACTOR SHALL TAKE SPECIAL CARE SO AS NOT TO DAMAGE GAS LINES DURING ROADWAY CONSTRUCTION (TYPICAL ALL INSTANCES)

**GUNNISON AVENUE INTERSECTION**

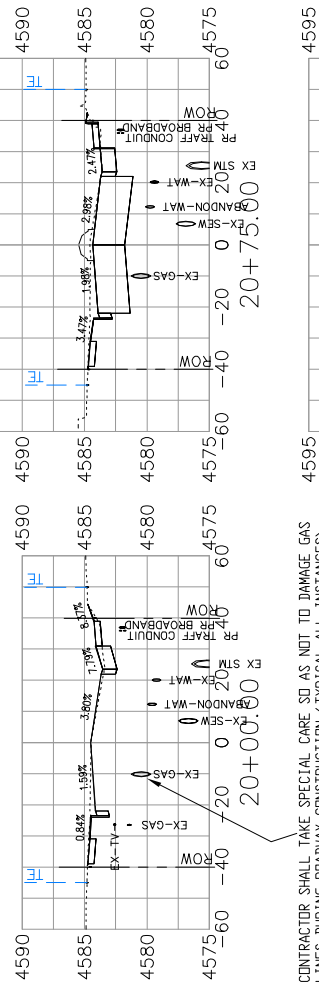

CONTRACTOR SHALL TAKE SPECIAL CARE SO AS NOT TO DAMAGE GAS LINES DURING ROADWAY CONSTRUCTION (TYPICAL ALL INSTANCES)

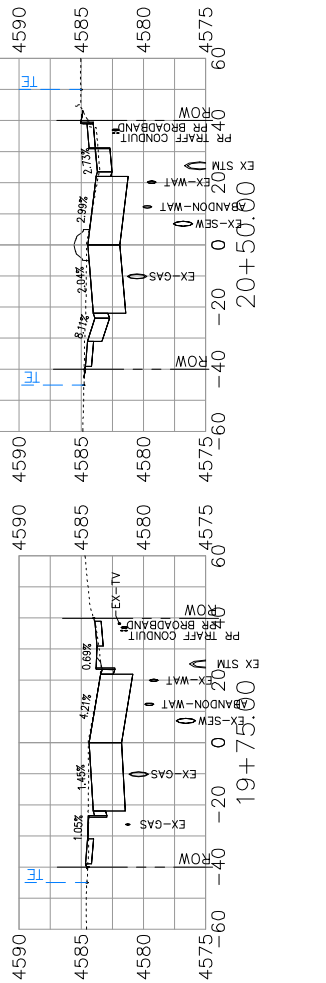

CONTRACTOR SHALL TAKE SPECIAL CARE SO AS NOT TO DAMAGE GAS LINES DURING ROADWAY CONSTRUCTION (TYPICAL ALL INSTANCES)

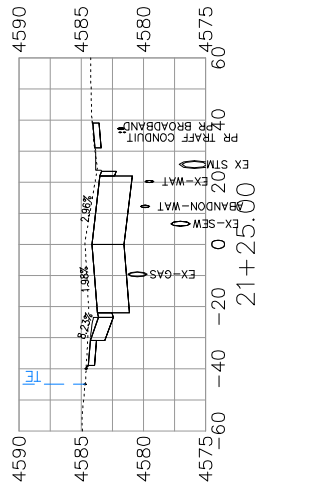

CONTRACTOR SHALL TAKE SPECIAL CARE SO AS NOT TO DAMAGE GAS LINES DURING ROADWAY CONSTRUCTION (TYPICAL ALL INSTANCES)

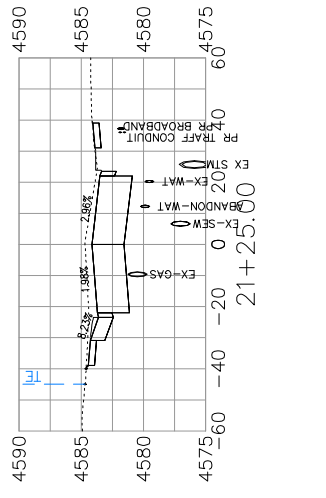

REVISION	DATE	DESCRIPTION
REVISION A	XXX	XXX
REVISION B	XXX	XXX
REVISION C	XXX	XXX
REVISION D	XXX	XXX

DATE	DATE 2016	DATE 2016	DATE 2016	DATE 2016
DRAWN BY	JCS	JCS	JCS	JCS
DESIGNED BY	JCS	JCS	JCS	JCS
CHECKED BY	SBS	SBS	SBS	SBS
APPROVED BY	TOP	TOP	TOP	TOP

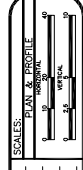

**PUBLIC WORKS AND UTILITIES ENGINEERING DIVISION**

**1ST STREET RECONSTRUCTION ROADWAY CROSS SECTIONS STA 19+75 TO STA 21+75**

SEE STAKING PLANS FOR STAKING DATA

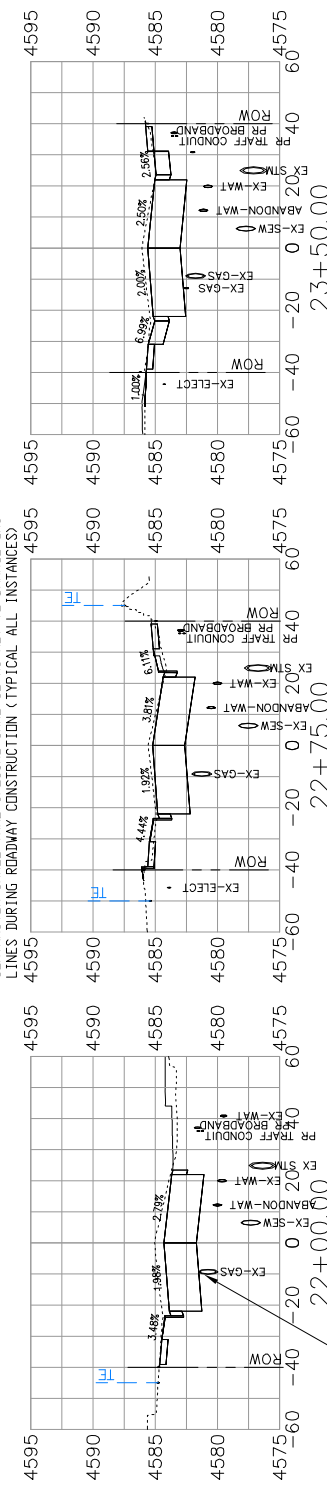
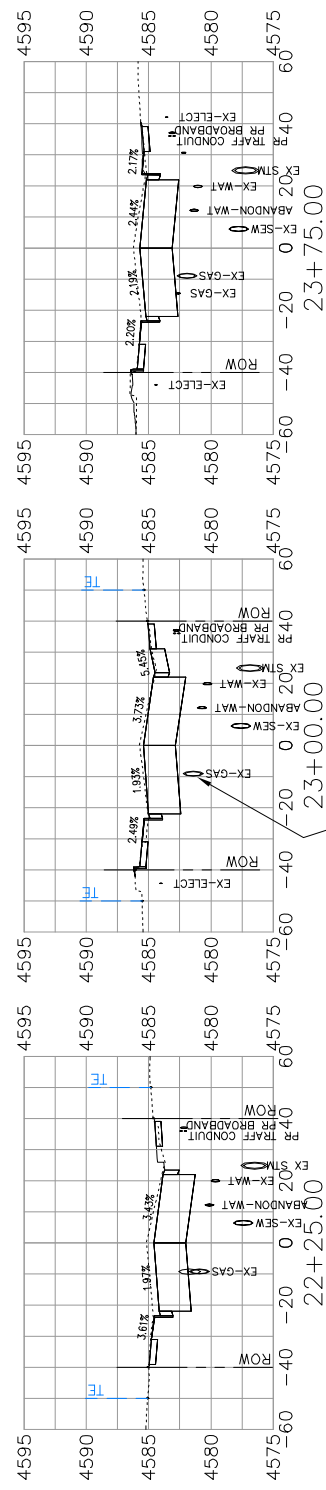
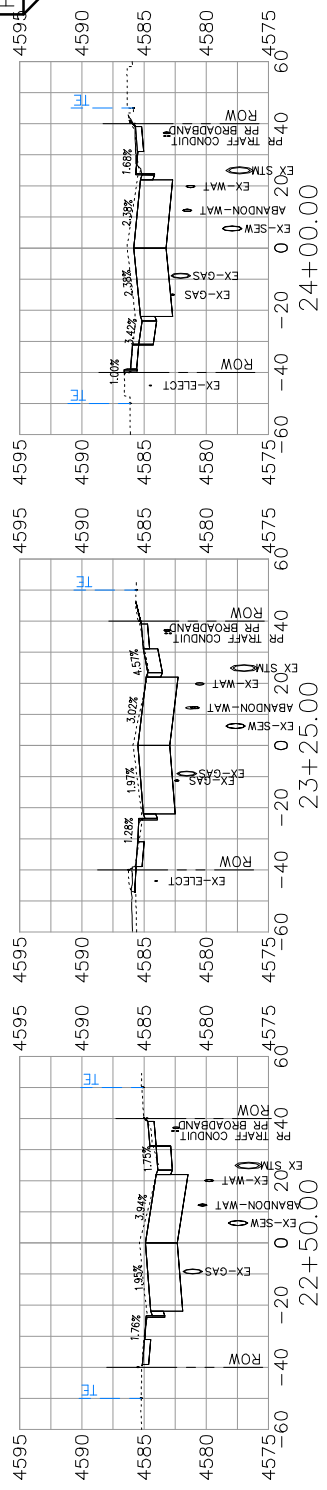

CONTRACTOR SHALL TAKE SPECIAL CARE SO AS NOT TO DAMAGE GAS LINES DURING ROADWAY CONSTRUCTION (TYPICAL ALL INSTANCES)

CONTRACTOR SHALL TAKE SPECIAL CARE SO AS NOT TO DAMAGE GAS LINES DURING ROADWAY CONSTRUCTION (TYPICAL ALL INSTANCES)

DATE	DESCRIPTION
2016	REVISION A XXX
2016	REVISION B XXX
2016	REVISION C XXX
2016	REVISION D XXX

SCALE:	PLAN & PROFILE
1" = 40'	1" = 20'

DRAWN BY	JCS	DATE	2016
DESIGNED BY	JCS/AJM	DATE	2016
CHECKED BY	SBS	DATE	2016
APPROVED BY	TOP	DATE	2016

CITY OF Grand Junction COLORADO  
 PUBLIC WORKS AND UTILITIES ENGINEERING DIVISION

1ST STREET RECONSTRUCTION ROADWAY CROSS SECTIONS STA 22+00 TO STA 24+00



SEE STAKING PLANS FOR STAKING DATA

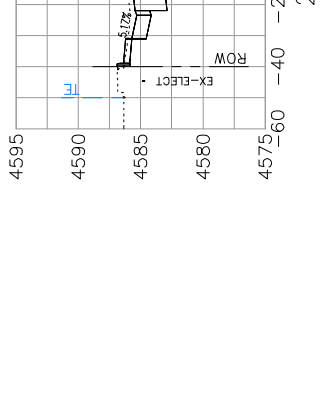
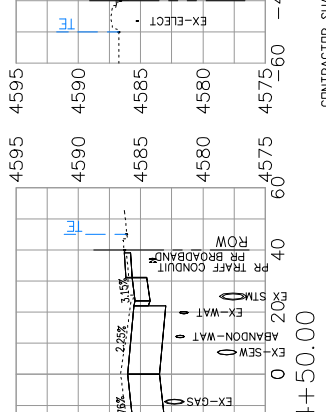
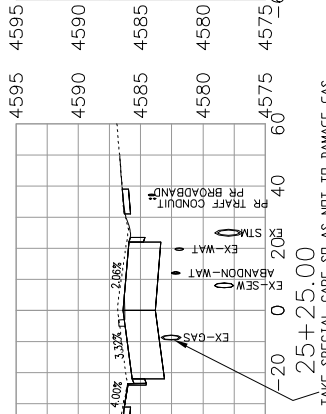
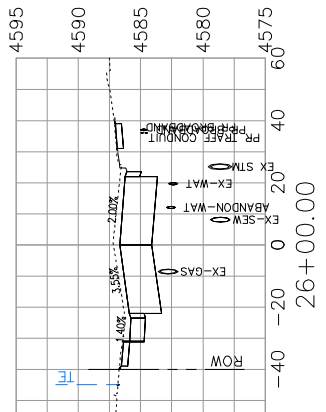
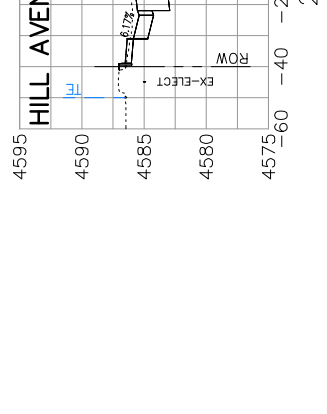
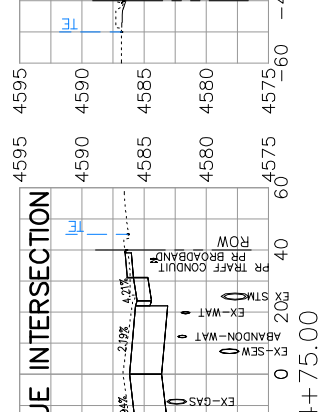
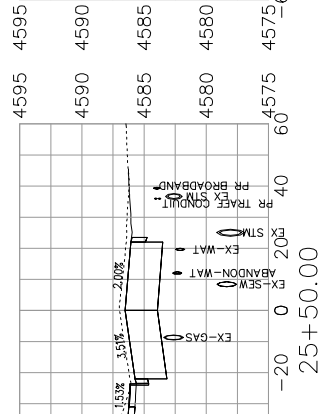
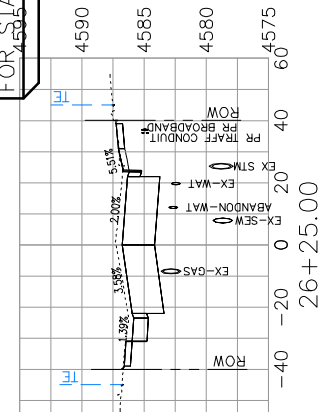

CONTRACTOR SHALL TAKE SPECIAL CARE TO NOT DAMAGE GAS LINES DURING ROADWAY CONSTRUCTION (TYPICAL ALL INSTANCES)

REVISION A XXX	DATE	DESCRIPTION
REVISION B XXX	2016	
REVISION C XXX	2016	
REVISION D XXX	2016	

DRAWN BY	JCS	DATE	2016
DESIGNED BY	JCS	DATE	2016
CHECKED BY	SBS	DATE	2016
APPROVED BY	TCB	DATE	2016

SCALE: PLAN & PROFILE  
1" = 40'-0"

CITY OF Grand Junction COLORADO

PUBLIC WORKS AND UTILITIES ENGINEERING DIVISION

1ST STREET RECONSTRUCTION ROADWAY CROSS SECTIONS STA 24+25 TO STA 26+25

SEE STAKING PLANS FOR STAKING DATA

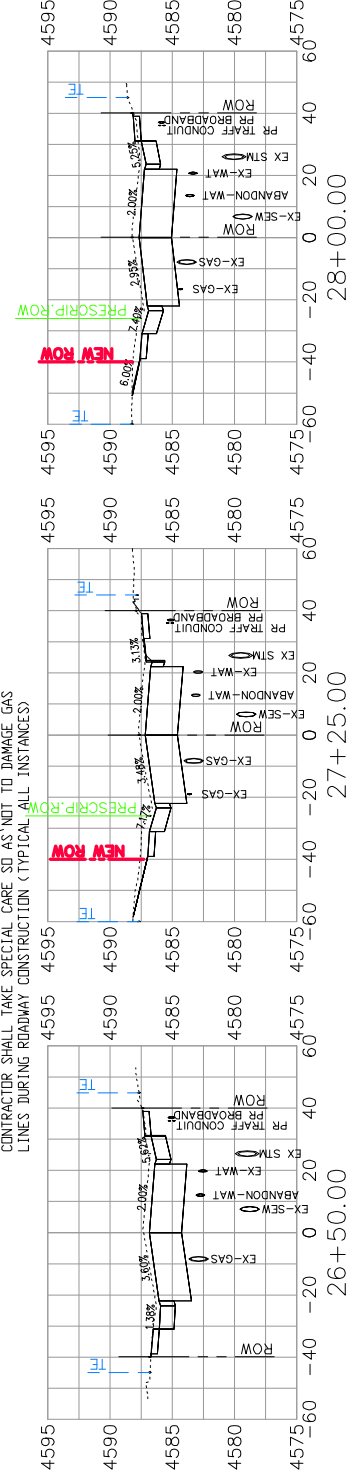
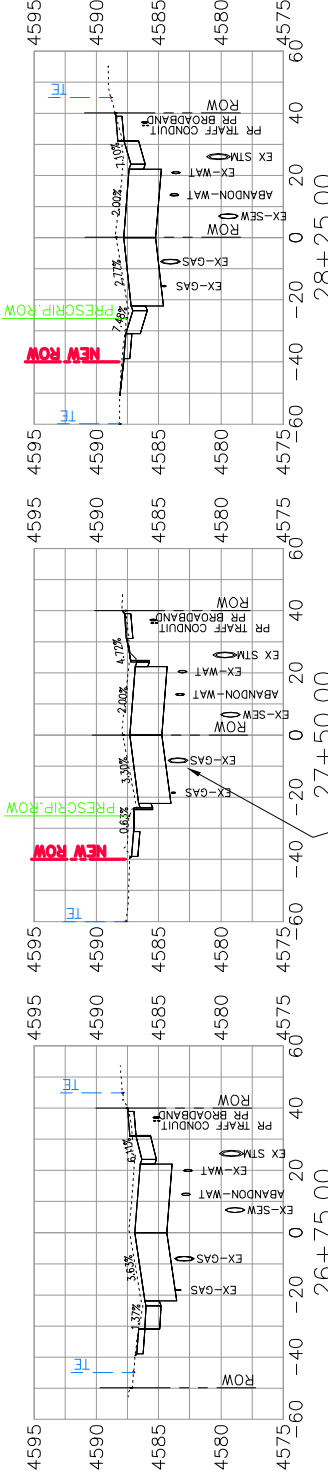
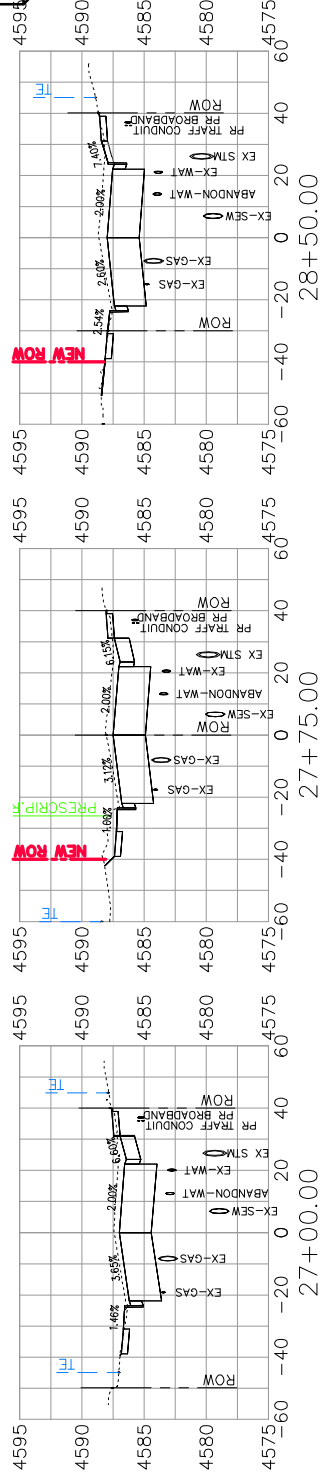

CONTRACTOR SHALL TAKE SPECIAL CARE SO AS NOT TO DAMAGE GAS LINES DURING ROADWAY CONSTRUCTION (TYPICAL ALL INSTANCES)

<p>REVISION A XXX DATE 2016</p> <p>REVISION B XXX DATE 2016</p> <p>REVISION C XXX DATE 2016</p> <p>REVISION D XXX DATE 2016</p>	<p>DATE</p> <p>DESIGNED BY: JCS/AJW DATE 2016</p> <p>CHECKED BY: SBC DATE 2016</p> <p>APPROVED BY: JCP DATE 2016</p>	<p>SCALE: PLAN &amp; PROFILE</p> <p>1" = 40'</p> <p>1" = 10'</p>	<p>1ST STREET RECONSTRUCTION</p> <p>ROADWAY CROSS SECTIONS</p> <p>STA 26+50 TO STA 28+50</p>
<p>PUBLIC WORKS AND UTILITIES ENGINEERING DIVISION</p>		<p>CITY OF Grand Junction COLORADO</p>	

SEE STAKING PLANS  
FOR STAKING DATA

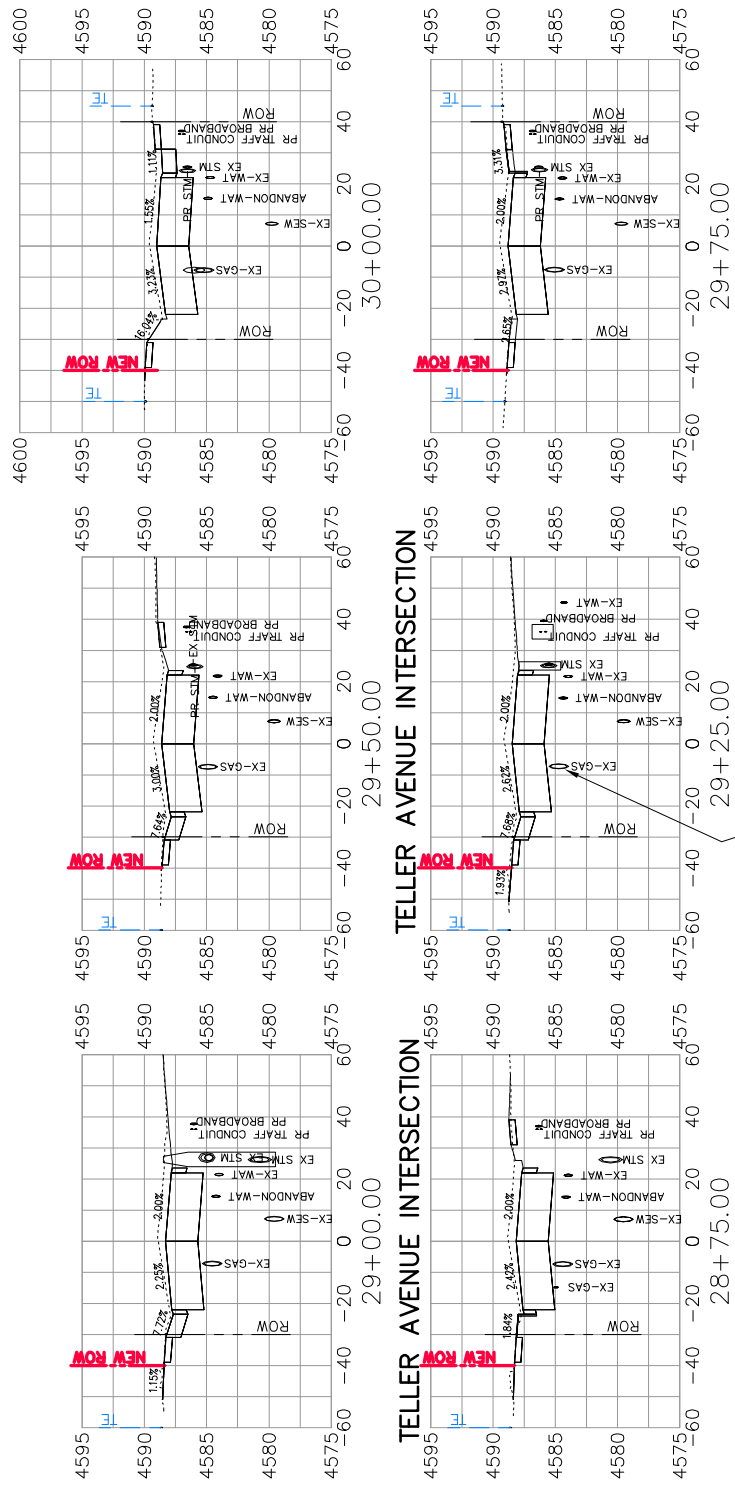

CONTRACTOR SHALL TAKE SPECIAL CARE SO AS NOT TO DAMAGE GAS LINES DURING ROADWAY CONSTRUCTION (TYPICAL ALL INSTANCES)

REVISION	DATE	DESCRIPTION
REVISION A	2016	
REVISION B	2016	
REVISION C	2016	
REVISION D	2016	

DATE	DRAWN BY	DATE	DATE
2016	JCS	2016	2016
2016	JCS	2016	2016
2016	SBS	2016	2016
2016	TOP	2016	2016

SCALE:	PLAN	PROFILE
1" = 40'	1" = 40'	1" = 40'



PUBLIC WORKS  
AND UTILITIES  
ENGINEERING DIVISION

1ST STREET RECONSTRUCTION  
ROADWAY CROSS SECTIONS  
STA 28+75 TO STA 30+00

SEE STAKING PLANS  
FOR STAKING DATA

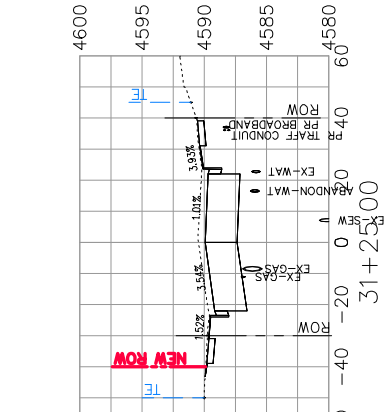
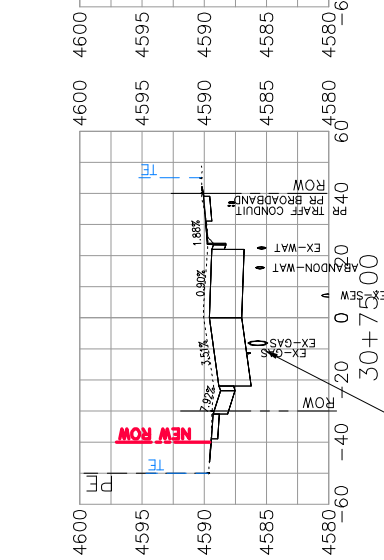
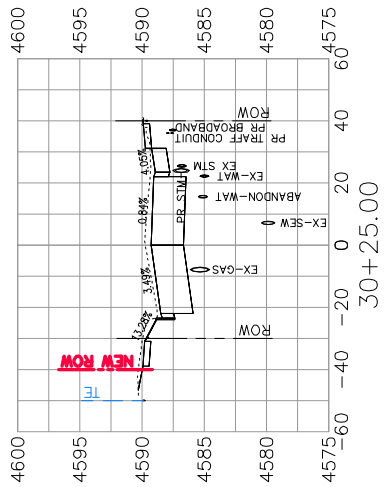
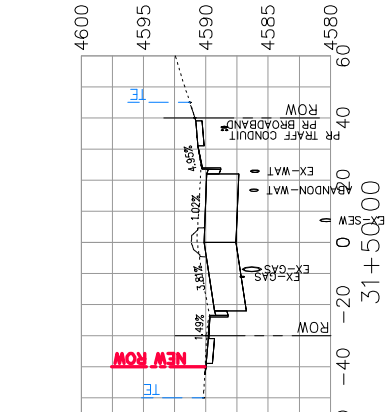
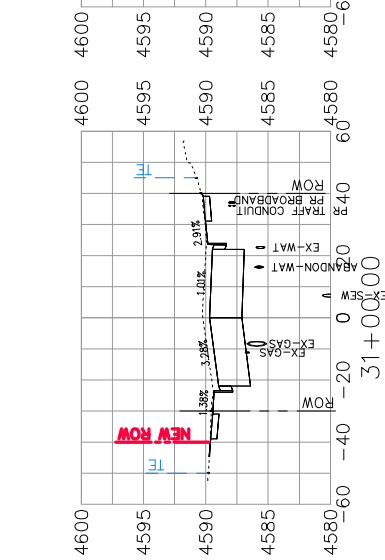
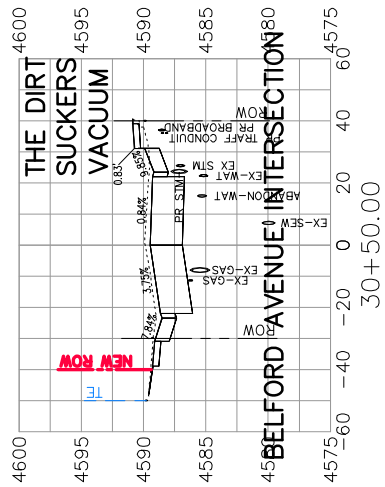

CONTRACTOR SHALL TAKE SPECIAL CARE SO AS NOT TO DAMAGE GAS LINES DURING ROADWAY CONSTRUCTION (TYPICAL ALL INSTANCES)

DESCRIPTION	DATE	BY
REVISION A	2016	JCS
REVISION B	2016	JCS
REVISION C	2016	SBS
REVISION D	2016	TOP



PUBLIC WORKS  
AND UTILITIES  
ENGINEERING DIVISION

1ST STREET RECONSTRUCTION  
ROADWAY CROSS SECTIONS  
STA 30+25 TO STA 31+50

SEE STAKING PLANS FOR STAKING DATA

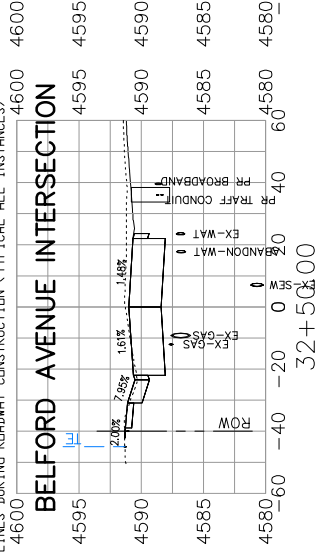
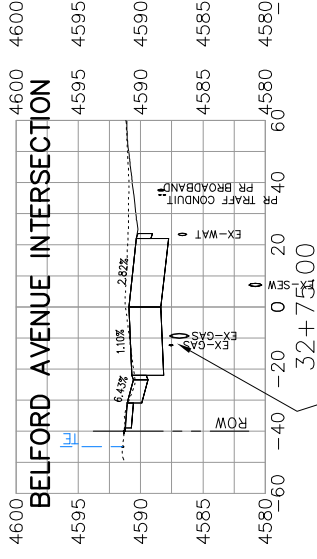
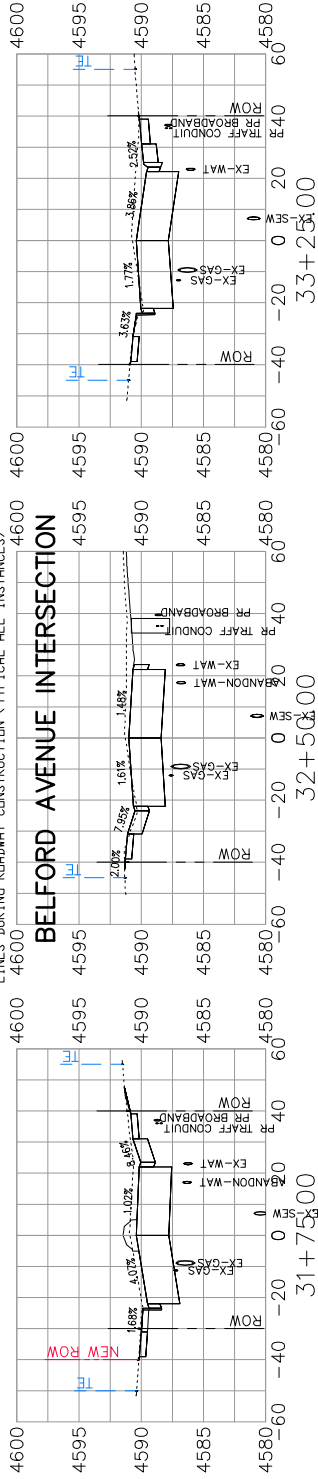
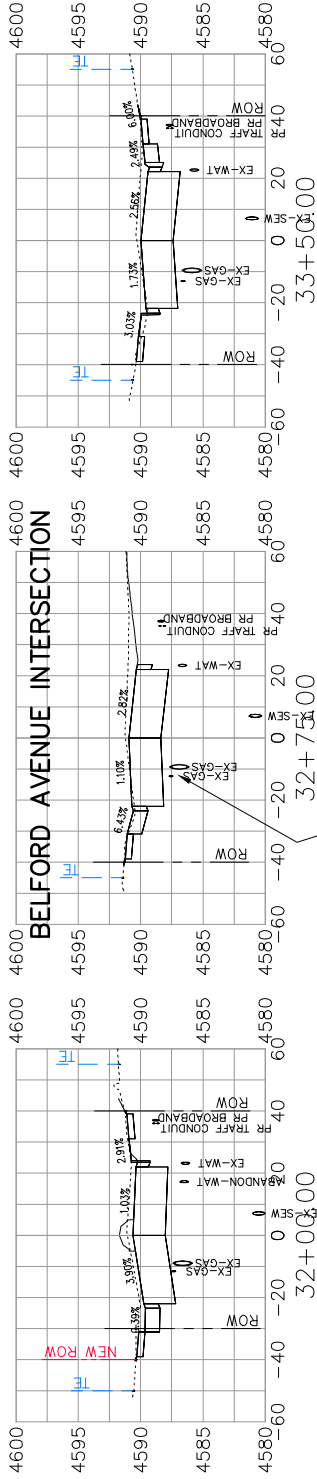
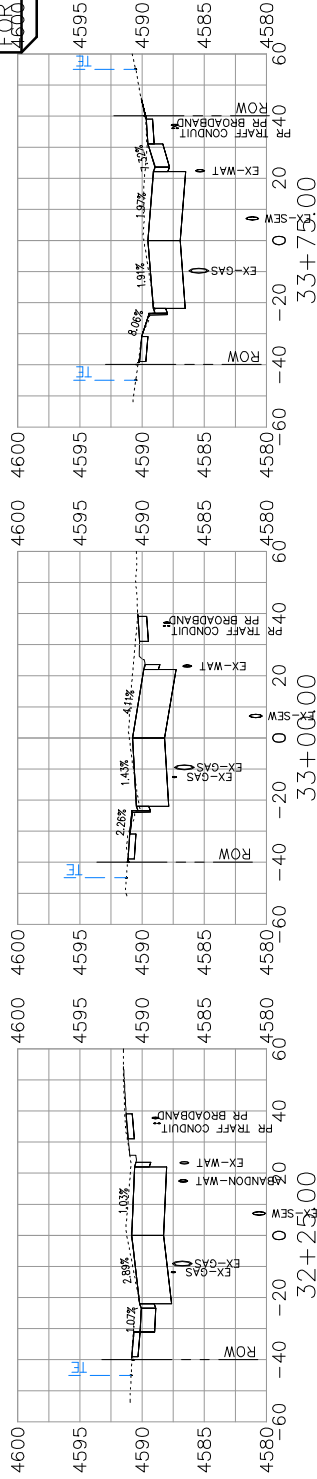

CONTRACTOR SHALL TAKE SPECIAL CARE SO AS NOT TO DAMAGE GAS LINES DURING ROADWAY CONSTRUCTION (TYPICAL ALL INSTANCES)

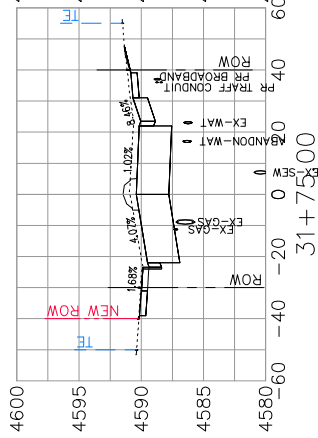
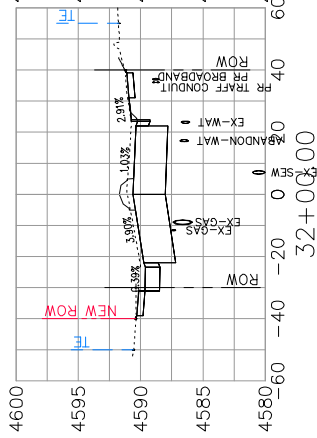

DESCRIPTION	DATE	DRAWN BY	JCS	DATE 2016
REVISION A XXX	2016	JCS	JCS	JAN 2016
REVISION B XXX	2016	JCS	JCS	JAN 2016
REVISION C XXX	2016	JCS	JCS	JAN 2016
REVISION D XXX	2016	JCS	JCS	JAN 2016

SCALE:	PLAN	PROFILE
1" = 40'	1" = 40'	1" = 40'



PUBLIC WORKS AND UTILITIES ENGINEERING DIVISION

1ST STREET RECONSTRUCTION ROADWAY CROSS SECTIONS STA 31+75 TO STA 33+75

SEE STAKING PLANS  
FOR STAKING DATA

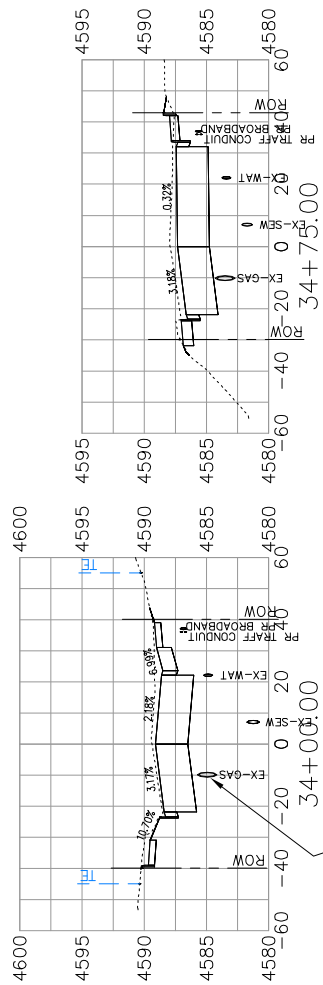
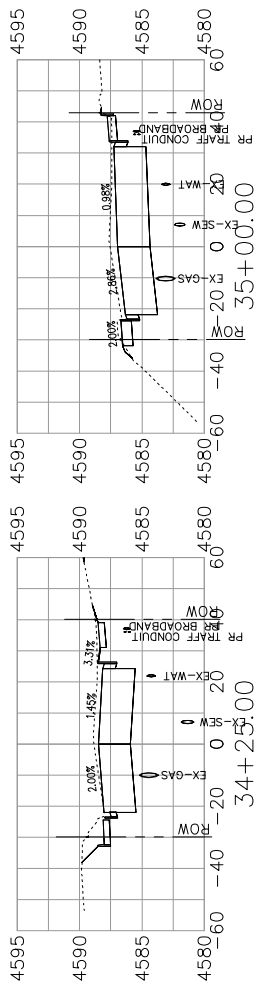
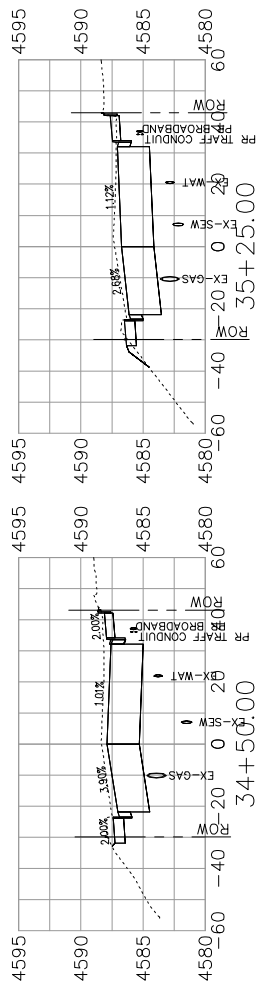

CONTRACTOR SHALL TAKE SPECIAL CARE SO AS NOT TO DAMAGE GAS LINES DURING ROADWAY CONSTRUCTION (TYPICAL ALL INSTANCES)

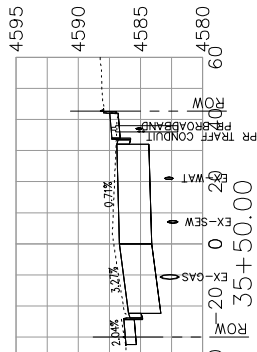

DESCRIPTION	DATE	DRAWN BY	JCS	DATE 2016
REVISION A XXX	2016	JCS	JCS	JAN 2016
REVISION B XXX	2016	SBC	SBC	DATE 2016
REVISION C XXX	2016	TCF	TCF	DATE 2016
REVISION D XXX	2016			

SCALE:	PLAN & PROFILE
1" = 40'	1" = 20'



PUBLIC WORKS  
AND UTILITIES  
ENGINEERING DIVISION

1ST STREET RECONSTRUCTION  
ROADWAY CROSS SECTIONS  
STA 34+00 TO STA 35+50

SEE STAKING PLANS FOR STAKING DATA

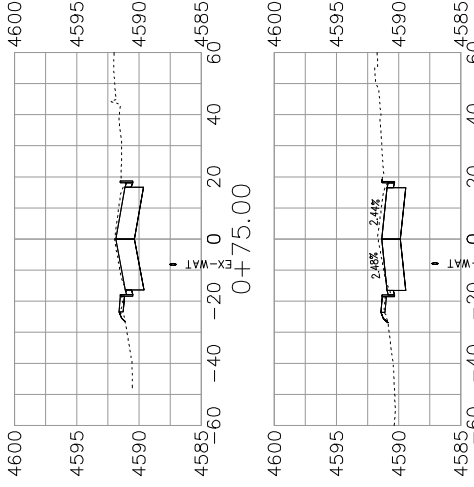

BELFORD AVENUE

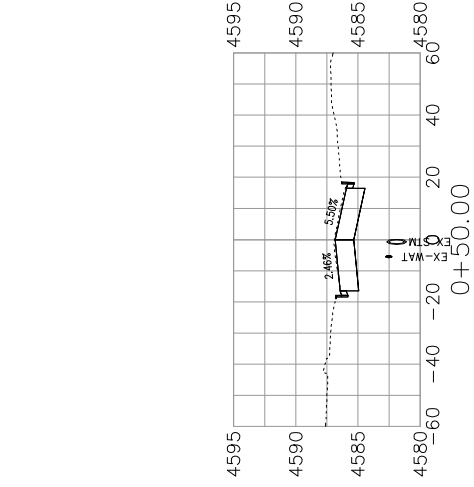

HILL AVENUE

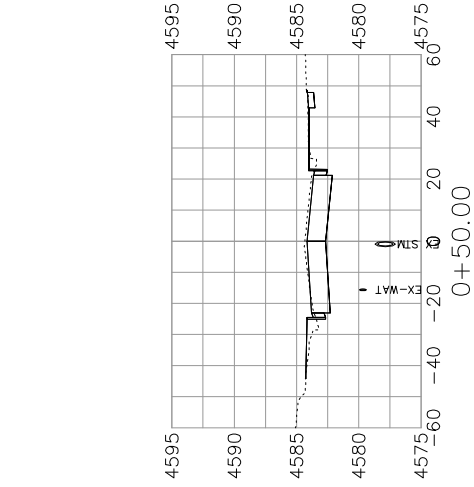

GUNNISON AVENUE

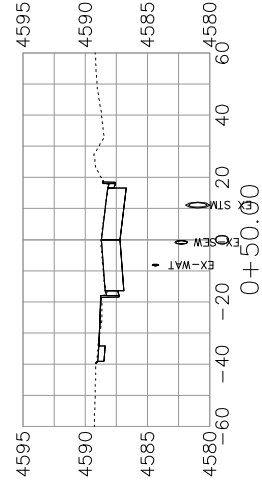
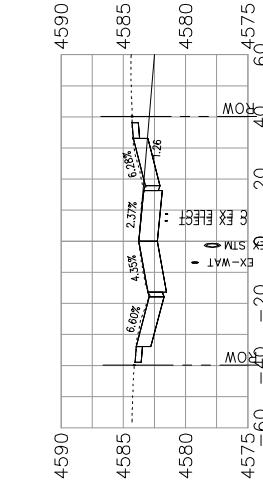
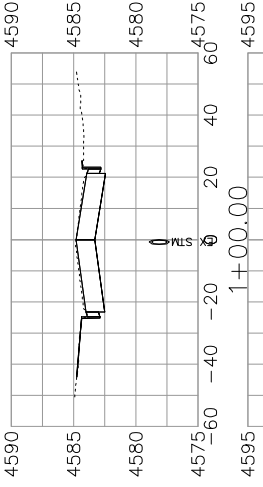
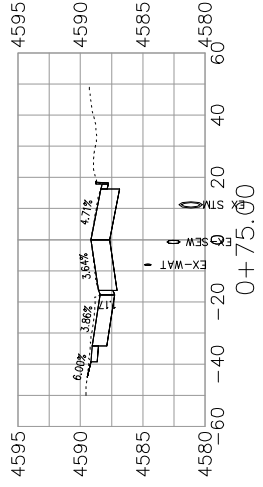

TELLER AVENUE

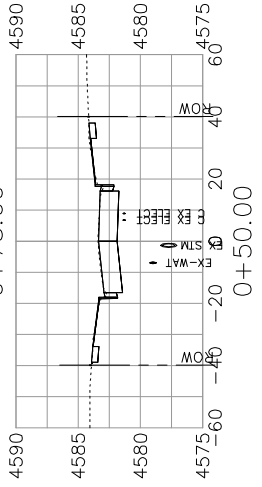
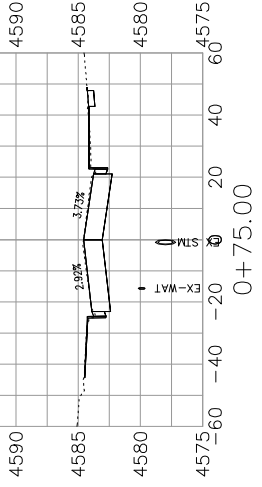

CHIPETA AVENUE

REVISION A XXX	DATE	DRAWN BY	JCS	DATE 2016
REVISION B XXX	2016	DESIGNED BY	JCS	JULY DATE 2016
REVISION C XXX	2016	CHECKED BY	SBS	DATE 2016
REVISION D XXX	2016	APPROVED BY	TOP	DATE 2016

SCALE: PLAN & PROFILE 1" = 40' HORIZONTAL 1" = 4' VERTICAL

CITY OF Grand Junction COLORADO

PUBLIC WORKS AND UTILITIES ENGINEERING DIVISION

1ST STREET RECONSTRUCTION ROADWAY CROSS SECTIONS-CHIPETA, GUNNISON, HILL, TELLER, & BELFORD

SEE STAKING PLANS  
FOR STAKING DATA

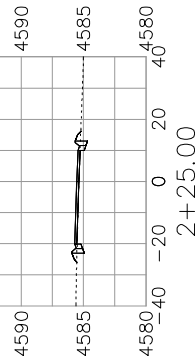
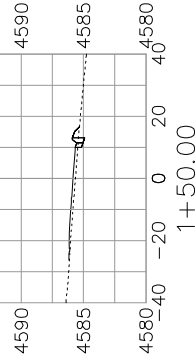
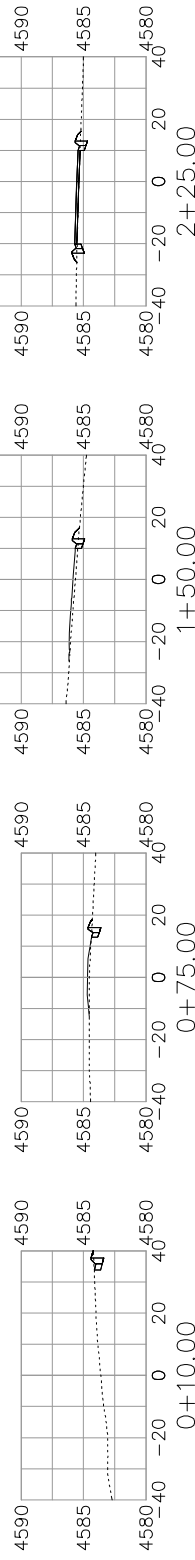
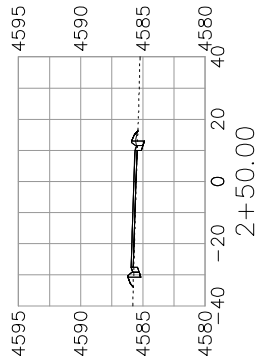
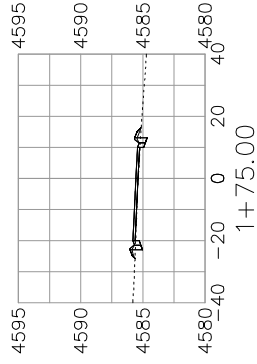
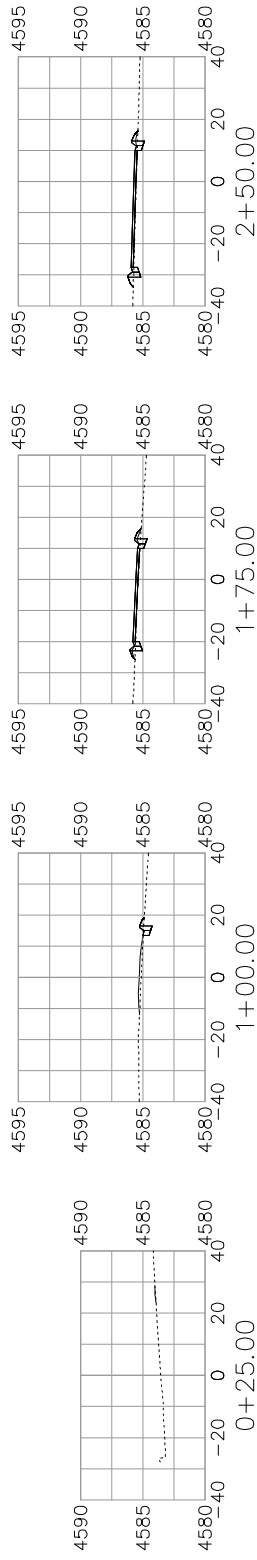
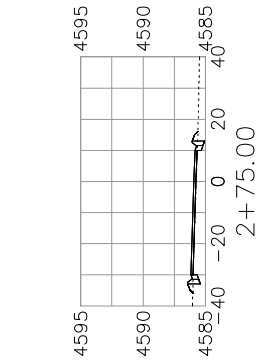
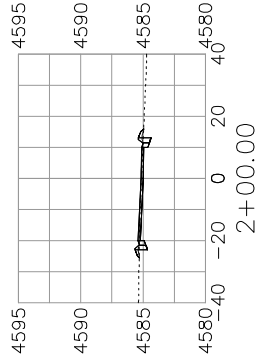
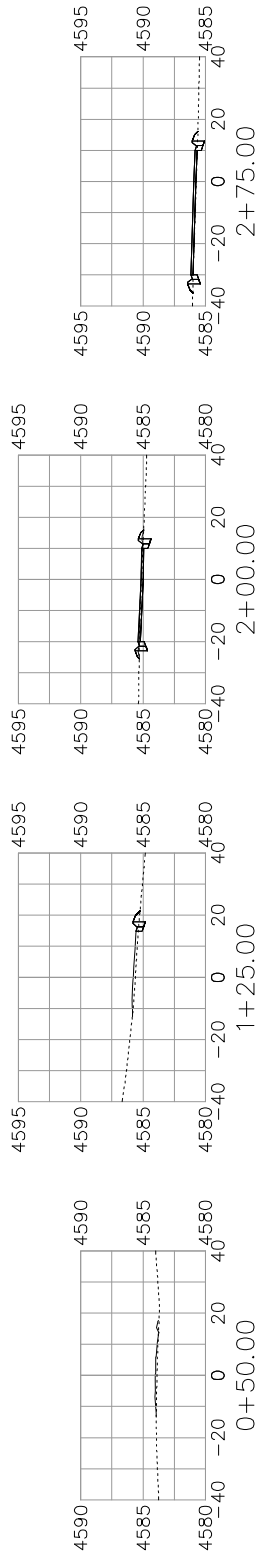

**FUOCO DRIVEWAY**

DESCRIPTION	DATE	DRAWN BY	JCS	DATE 2016
REVISION A XXX	---	DESIGNED BY	JCS/AJY	DATE 2016
REVISION B XXX	---	CHECKED BY	SBS	DATE 2016
REVISION C XXX	---	APPROVED BY	TOP	DATE 2016



PUBLIC WORKS  
AND UTILITIES  
ENGINEERING DIVISION

1ST STREET RECONSTRUCTION  
ROADWAY CROSS SECTIONS  
FUOCO DRIVEWAY



SEE STAKING PLANS  
FOR STAKING DATA

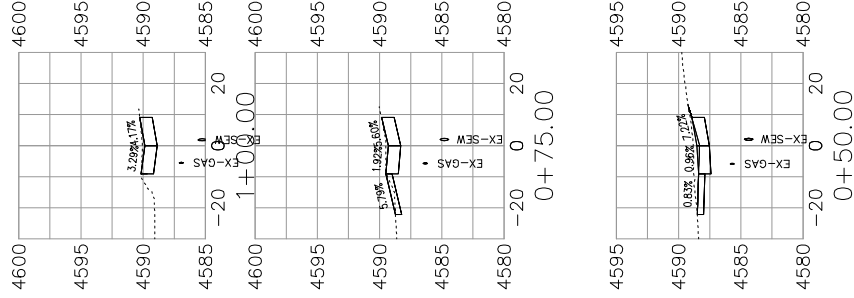

BELFORD/NORTH ALLEY

DESCRIPTION	DATE	DRAWN BY	JCS	DATE 2016
REVISION A XXX	---	---	---	---
REVISION B XXX	---	---	---	---
REVISION C XXX	---	---	---	---
REVISION D XXX	---	---	---	---

SCALE:	PLAN & PROFILE
1" = 40'	1" = 20'



PUBLIC WORKS  
AND UTILITIES  
ENGINEERING DIVISION

1ST STREET RECONSTRUCTION  
ROADWAY CROSS SECTIONS  
BELFORD/NORTH ALLEY



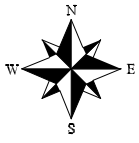

SEE STAKING PLANS FOR STAKING DATA

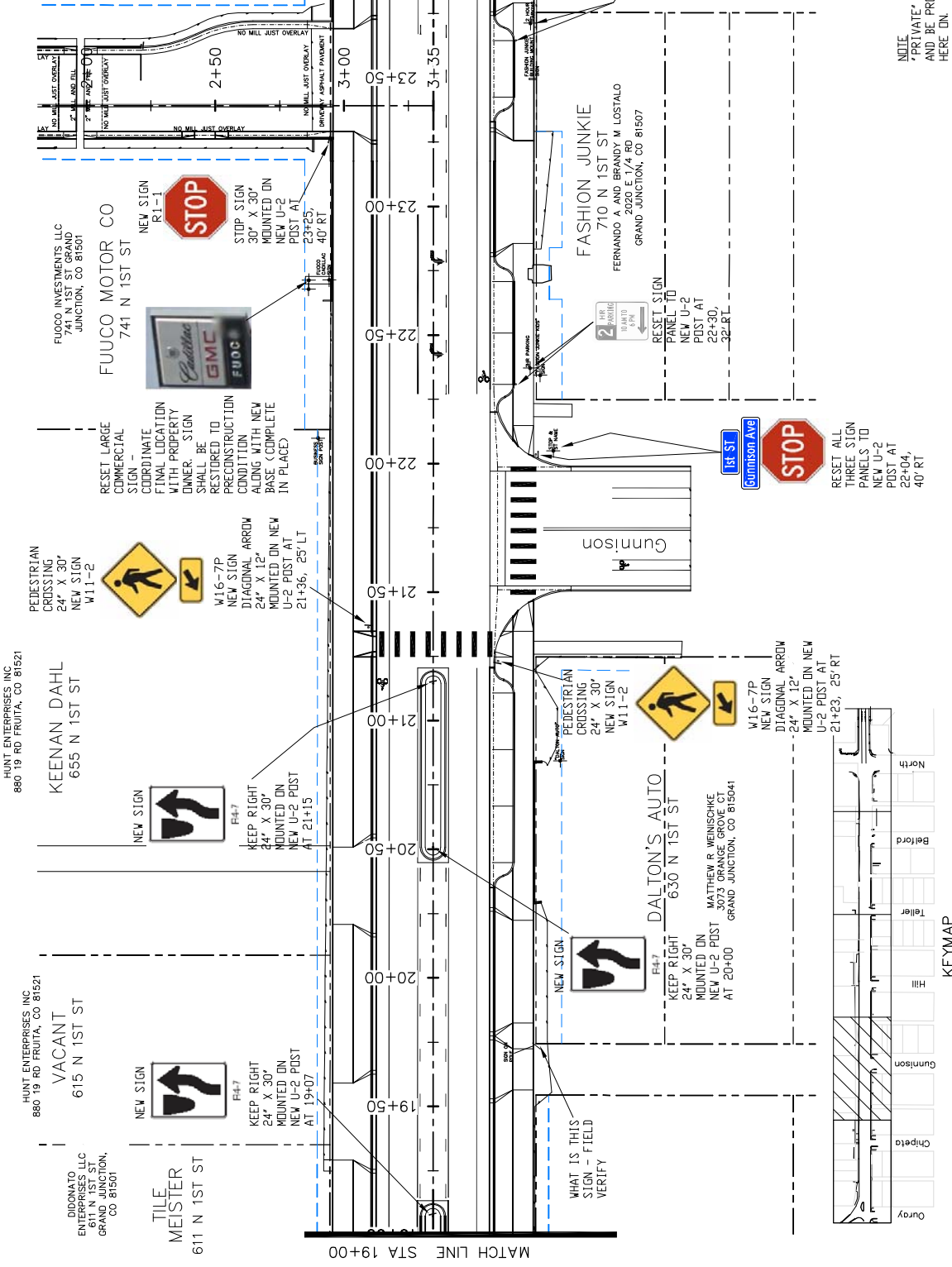

NOTE  
 \*PRIVATE\* SIGNS SHALL REMAIN IN PLACE AND BE PROTECTED UNLESS OTHERWISE NOTED HERE ON.

1ST STREET RECONSTRUCTION  
 SIGNING PLAN  
 STA 19+00 TO STA 24+00

PUBLIC WORKS  
 AND UTILITIES  
 ENGINEERING DIVISION



KEYMAP

Duway	Chippewa	Gunnison	Hill	Teller	Bellevue	North
-------	----------	----------	------	--------	----------	-------

SCALES:

PLAN	DATE 2016
SECTION	DATE 2016
DETAIL	DATE 2016

DESIGNER	JCS	DATE 2016
DRAWN BY	JCS	DATE 2016
DESIGNED BY	JCS	DATE 2016
CHECKED BY	SBS	DATE 2016
APPROVED BY	TOP	DATE 2016

REVISION	DATE	DESCRIPTION
1	2016	ISSUE FOR BIDDING
2	2016	REVISED PER COMMENTS
3	2016	REVISED PER COMMENTS

PROJECT NO. 201-F1501

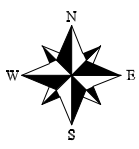

SEE STAKING PLANS FOR STAKING DATA

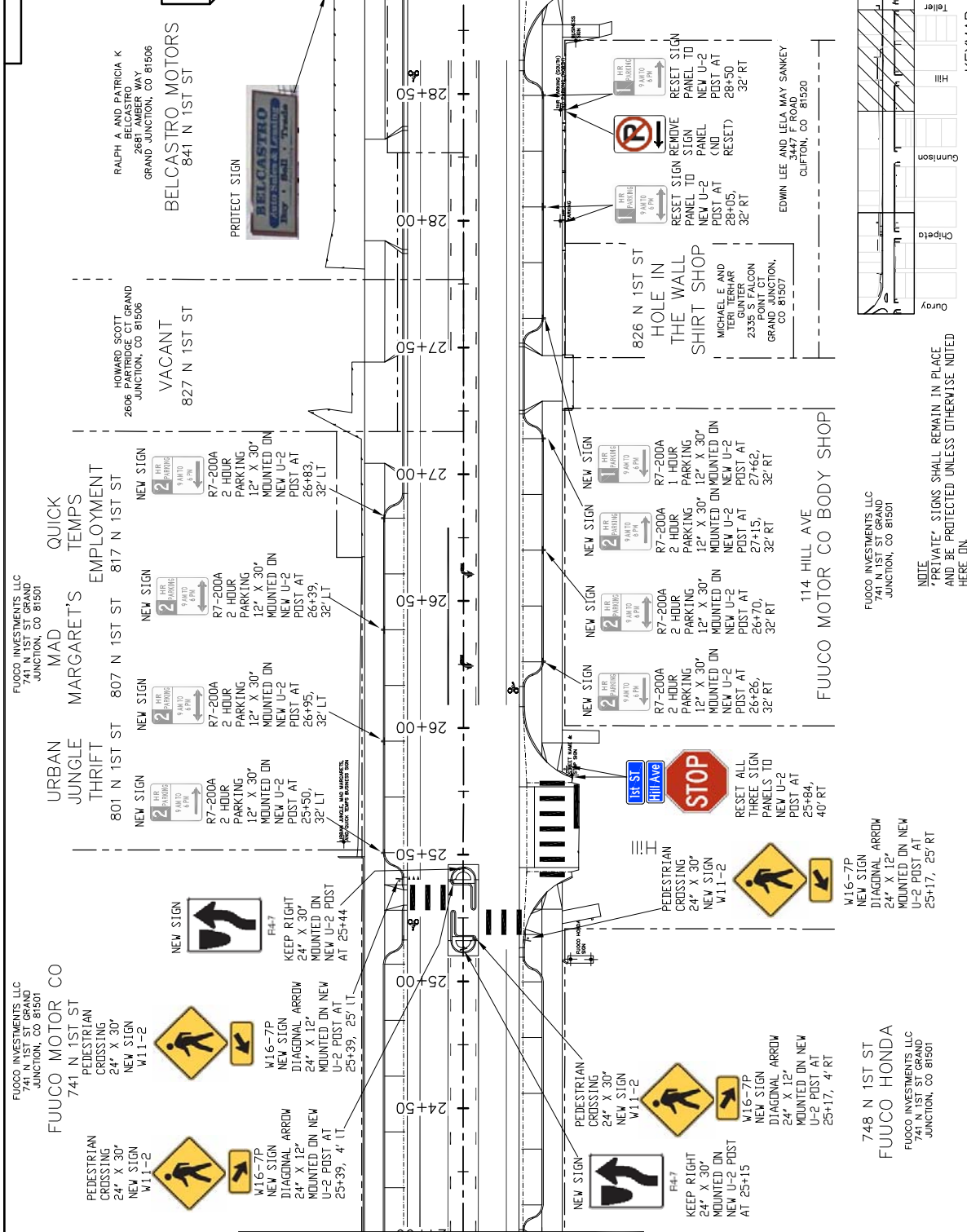

**FUJOCO INVESTMENTS LLC**  
741 N 1ST ST GRAND JUNCTION, CO 81501

**FUJOCO MOTOR CO**  
741 N 1ST ST  
PEDESTRIAN CROSSING  
24' X 30'  
NEW SIGN W11-2

**MARGARET'S EMPLOYMENT**  
801 N 1ST ST  
NEW SIGN  
R7-200A  
2 HOUR PARKING  
12' X 30'  
MOUNTED ON NEW U-2 POST AT 25+50, 32' LT

**VACANT**  
827 N 1ST ST  
NEW SIGN  
R7-200A  
2 HOUR PARKING  
12' X 30'  
MOUNTED ON NEW U-2 POST AT 26+95, 26+39, 32' LT

**BELCASTRO MOTORS**  
841 N 1ST ST  
R7-200A  
2 HOUR PARKING  
12' X 30'  
MOUNTED ON NEW U-2 POST AT 27+50, 32' LT

**FUJOCO MOTOR CO BODY SHOP**  
114 HILL AVE  
NEW SIGN  
R7-200A  
2 HOUR PARKING  
12' X 30'  
MOUNTED ON NEW U-2 POST AT 26+70, 26+26, 32' RT

**HOLE IN THE WALL SHIRT SHOP**  
826 N 1ST ST  
NEW SIGN  
R7-200A  
1 HOUR PARKING  
12' X 30'  
MOUNTED ON NEW U-2 POST AT 27+15, 27+62, 32' RT

**EDWIN LEE AND LELA MAY SANKEY**  
3447 F ROAD  
CLIFTON, CO 81520

NOTE  
\*PRIVATE\* SIGNS SHALL REMAIN IN PLACE AND BE PROTECTED UNLESS OTHERWISE NOTED HERE ON.

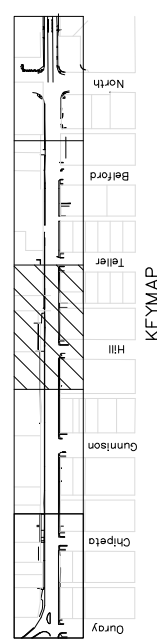

REVISION	DATE	DESCRIPTION
REVISION A	2016	JCS
REVISION B	2016	JCS
REVISION C	2016	SBS
REVISION D	2016	TOP

DRAWN BY: JCS DATE: 2016  
DESIGNED BY: JCS/AJD DATE: 2016  
CHECKED BY: SBS DATE: 2016  
APPROVED BY: TOP DATE: 2016

SCALE: PLAN X PROFILE  
0' 10' 20' 30'

1ST STREET RECONSTRUCTION  
SIGNING PLAN  
STA 24+00 TO STA 29+00

PUBLIC WORKS  
AND UTILITIES  
ENGINEERING DIVISION

CITY OF  
**Grand Junction**  
COLORADO



SEE STAKING PLANS FOR STAKING DATA

RALPH A AND PATRICIA K  
BERTRAND & COMPANY  
2681 AMBER WAY  
GRAND JUNCTION, CO 81506

BELCASTRO MOTORS  
841 N 1ST ST

PEDESTRIAN CROSSING  
24" X 30" NEW SIGN W11-2

M16-7P  
NEW SIGN  
DIAGONAL ARROW  
24" X 12"  
MOUNTED ON NEW U-2 POST AT 29+57, 25' LT

PROTECT SIGN  
NEW SIGN  
LARRY J BADINI  
2215 PIAZZA WAY  
GRAND JUNCTION, CO 81506

VACANT 901 N 1ST ST  
RESET LARGE COMMERCIAL SIGN - COORDINATE WITH PROPERTY OWNER. SIGN SHALL BE RESTORED TO PRECONSTRUCTION CONDITION ALONG WITH NEW BASE (COMPLETE IN PLACE)

VACANT 901 N 1ST ST  
RESET LARGE COMMERCIAL SIGN - COORDINATE WITH PROPERTY OWNER. SIGN SHALL BE RESTORED TO PRECONSTRUCTION CONDITION ALONG WITH NEW BASE (COMPLETE IN PLACE)

NEW SIGN F4-7  
KEEP RIGHT 24" X 30" MOUNTED ON NEW U-2 POST AT 32+23

RESET LARGE COMMERCIAL SIGN - COORDINATE WITH PROPERTY OWNER. SIGN SHALL BE RESTORED TO PRECONSTRUCTION CONDITION ALONG WITH NEW BASE (COMPLETE IN PLACE)

RESET LARGE COMMERCIAL SIGN - COORDINATE WITH PROPERTY OWNER. SIGN SHALL BE RESTORED TO PRECONSTRUCTION CONDITION ALONG WITH NEW BASE (COMPLETE IN PLACE)

RESET LARGE COMMERCIAL SIGN - COORDINATE WITH PROPERTY OWNER. SIGN SHALL BE RESTORED TO PRECONSTRUCTION CONDITION ALONG WITH NEW BASE (COMPLETE IN PLACE)

RESET LARGE COMMERCIAL SIGN - COORDINATE WITH PROPERTY OWNER. SIGN SHALL BE RESTORED TO PRECONSTRUCTION CONDITION ALONG WITH NEW BASE (COMPLETE IN PLACE)

RESET LARGE COMMERCIAL SIGN - COORDINATE WITH PROPERTY OWNER. SIGN SHALL BE RESTORED TO PRECONSTRUCTION CONDITION ALONG WITH NEW BASE (COMPLETE IN PLACE)

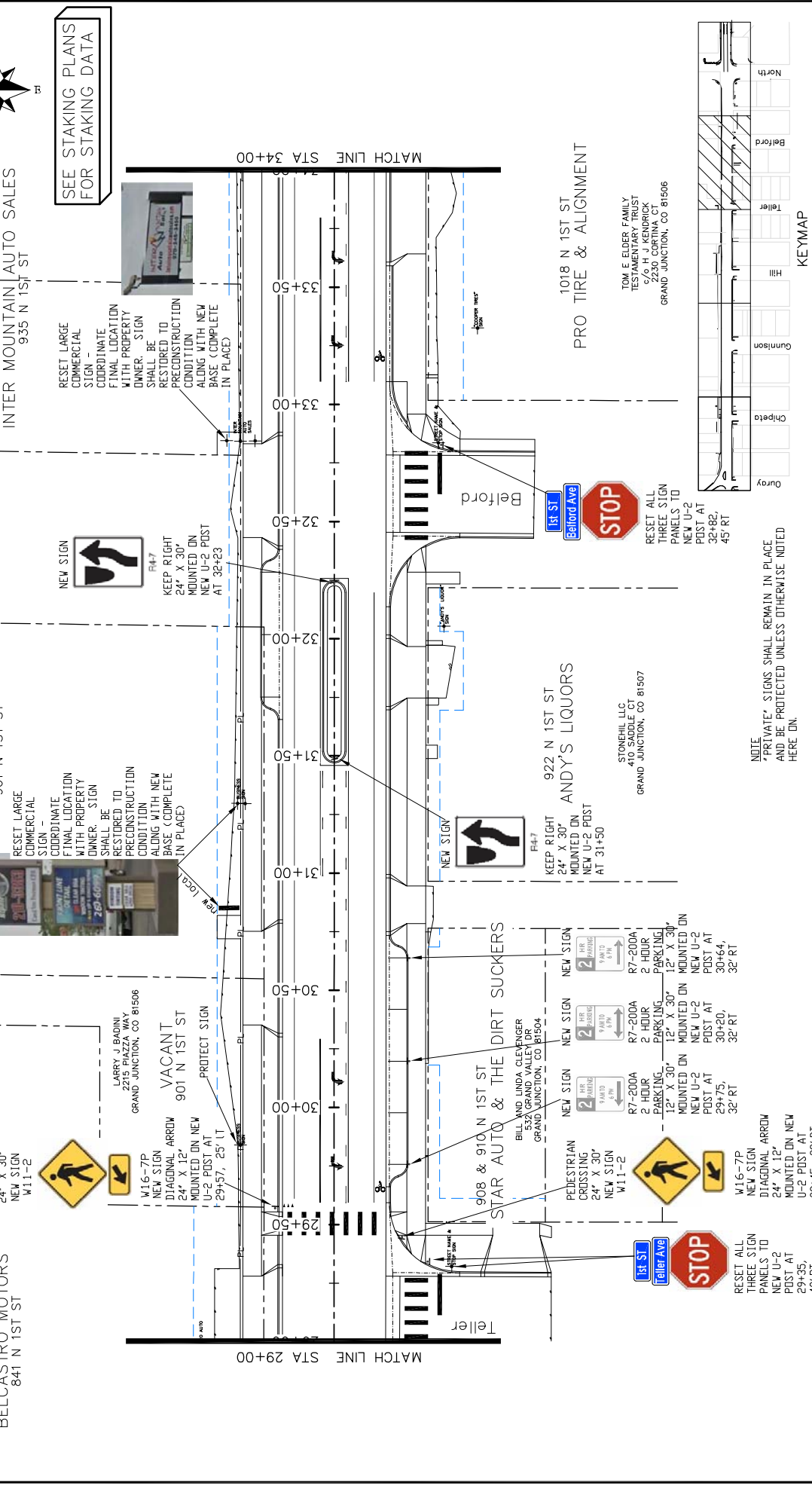

908 & 910 N 1ST ST  
STAR AUTO & THE DIRT SUCKERS  
BILL AND LINDA CLEVENGER  
6523 GRAND VALLEY DR  
GRAND JUNCTION, CO 81504

922 N 1ST ST  
ANDY'S LIQUORS  
STONEHILL LLC  
410 SADDLE CT  
GRAND JUNCTION, CO 81507

1018 N 1ST ST  
PRO TIRE & ALIGNMENT  
TOM E ELDER FAMILY  
TRUCKING INC  
C/O H J KENDRICK  
2230 CORTINA CT  
GRAND JUNCTION, CO 81506

935 N 1ST ST  
INTER MOUNTAIN AUTO SALES  
BERTRAND & COMPANY  
798 25 RD GRAND JUNCTION,  
CO 81505

935 N 1ST ST  
INTER MOUNTAIN AUTO SALES  
BERTRAND & COMPANY  
798 25 RD GRAND JUNCTION,  
CO 81505

935 N 1ST ST  
INTER MOUNTAIN AUTO SALES  
BERTRAND & COMPANY  
798 25 RD GRAND JUNCTION,  
CO 81505

935 N 1ST ST  
INTER MOUNTAIN AUTO SALES  
BERTRAND & COMPANY  
798 25 RD GRAND JUNCTION,  
CO 81505

935 N 1ST ST  
INTER MOUNTAIN AUTO SALES  
BERTRAND & COMPANY  
798 25 RD GRAND JUNCTION,  
CO 81505

935 N 1ST ST  
INTER MOUNTAIN AUTO SALES  
BERTRAND & COMPANY  
798 25 RD GRAND JUNCTION,  
CO 81505

935 N 1ST ST  
INTER MOUNTAIN AUTO SALES  
BERTRAND & COMPANY  
798 25 RD GRAND JUNCTION,  
CO 81505

935 N 1ST ST  
INTER MOUNTAIN AUTO SALES  
BERTRAND & COMPANY  
798 25 RD GRAND JUNCTION,  
CO 81505

935 N 1ST ST  
INTER MOUNTAIN AUTO SALES  
BERTRAND & COMPANY  
798 25 RD GRAND JUNCTION,  
CO 81505

935 N 1ST ST  
INTER MOUNTAIN AUTO SALES  
BERTRAND & COMPANY  
798 25 RD GRAND JUNCTION,  
CO 81505

935 N 1ST ST  
INTER MOUNTAIN AUTO SALES  
BERTRAND & COMPANY  
798 25 RD GRAND JUNCTION,  
CO 81505

935 N 1ST ST  
INTER MOUNTAIN AUTO SALES  
BERTRAND & COMPANY  
798 25 RD GRAND JUNCTION,  
CO 81505

935 N 1ST ST  
INTER MOUNTAIN AUTO SALES  
BERTRAND & COMPANY  
798 25 RD GRAND JUNCTION,  
CO 81505

935 N 1ST ST  
INTER MOUNTAIN AUTO SALES  
BERTRAND & COMPANY  
798 25 RD GRAND JUNCTION,  
CO 81505

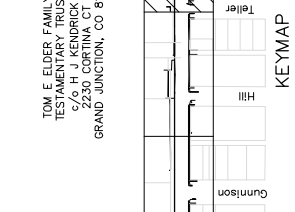

NOTE  
\*PRIVATE\* SIGNS SHALL REMAIN IN PLACE AND BE PROTECTED UNLESS OTHERWISE NOTED HERE ON.

REVISION		DATE	
REVISION A	XXX	JCS	2016
REVISION B	XXX	JCS/AVJ	2016
REVISION C	XXX	SBS	2016
REVISION D	XXX	TOP	2016

DRAWN BY		DATE	
JCS	2016	JCS	2016
JCS/AVJ	2016	SBS	2016
SBS	2016	TOP	2016

SCALES	
PLAN	AS SHOWN
SECTION	AS SHOWN

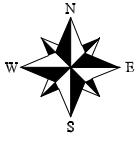

SEE STAKING PLANS FOR STAKING DATA



RESET COMPLETE SIGN TO NEW LOCATION 35+00. 36' LT WORK TO BE COMPLETED BY CITY PARK CREWS

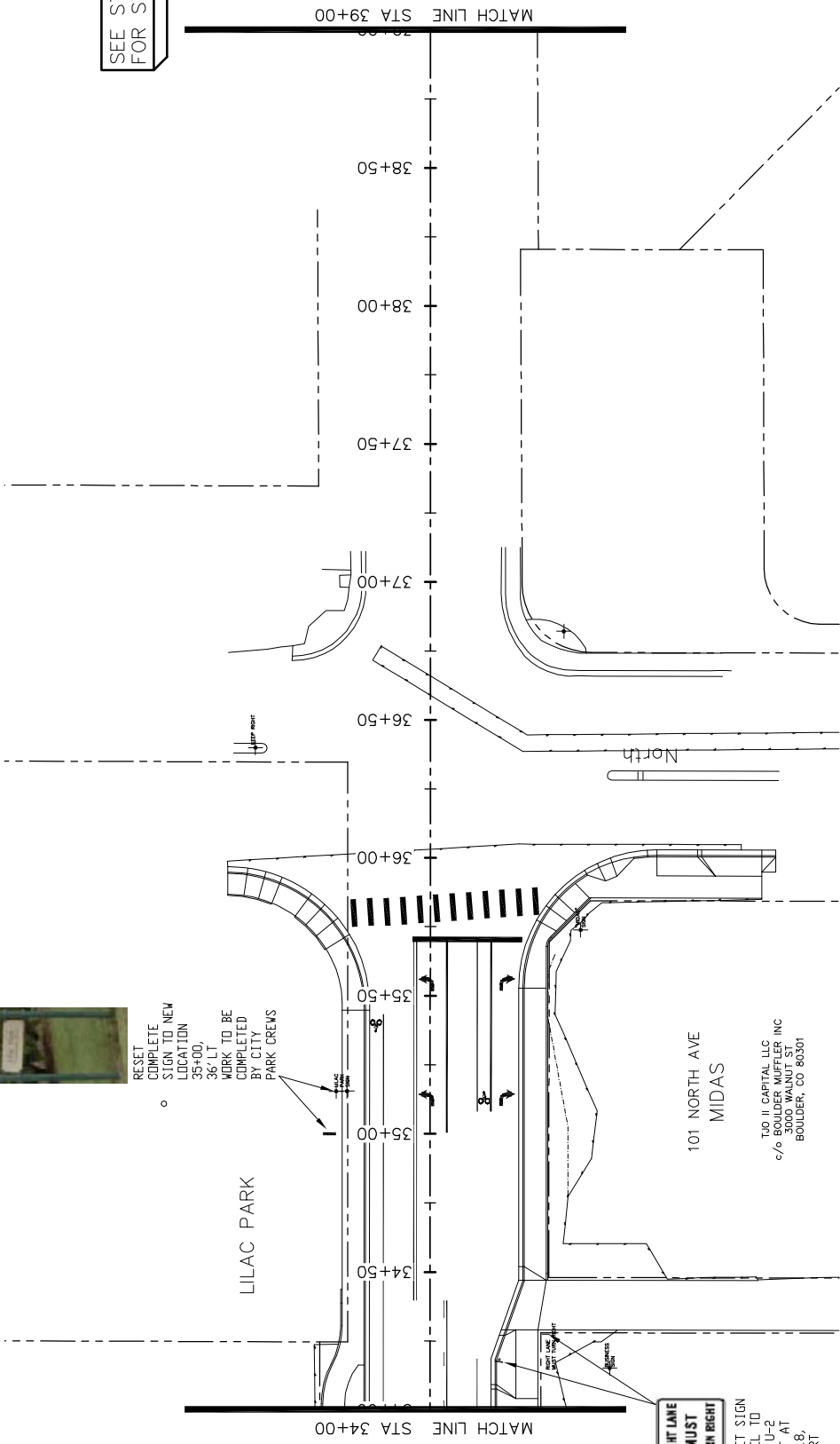

**RIGHT LANE MUST TURN RIGHT**  
 RESET SIGN PANEL TO NEW U-2 POST AT 34+16. 25' RT

101 NORTH AVE  
 MIDAS  
 TJO II CAPITAL LLC  
 c/o BOULDER MUFFLER INC  
 3000 WALNUT ST  
 BOULDER, CO 80501

NOTE: "PRIVATE" SIGNS SHALL REMAIN IN PLACE AND BE PROTECTED UNLESS OTHERWISE NOTED HERE ON.

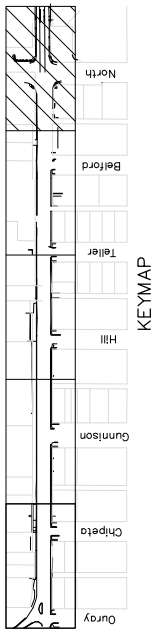

REVISION A XXX REVISION B XXX REVISION C XXX REVISION D XXX		DATE 2016 201X 201X 201X		DESCRIPTION 1ST STREET RECONSTRUCTION SIGNING PLAN STA 34+00 TO STA 39+00	
DRAWN BY: JCS DESIGNED BY: JCS/AJW CHECKED BY: SBC APPROVED BY: TCP	DATE 2016 DATE 2016 DATE 2016 DATE 2016	SCALES: PLAN: 1" = 40' PROFILE: 1" = 10' 1" = 100'		CITY OF <b>Grand Junction</b> COLORADO PUBLIC WORKS AND UTILITIES ENGINEERING DIVISION	
PROJECT NO. 201-F1501				139	

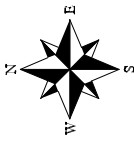

SEE STAKING PLANS FOR STAKING DATA

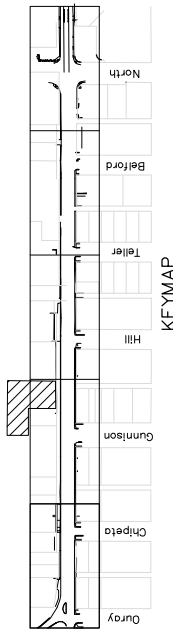
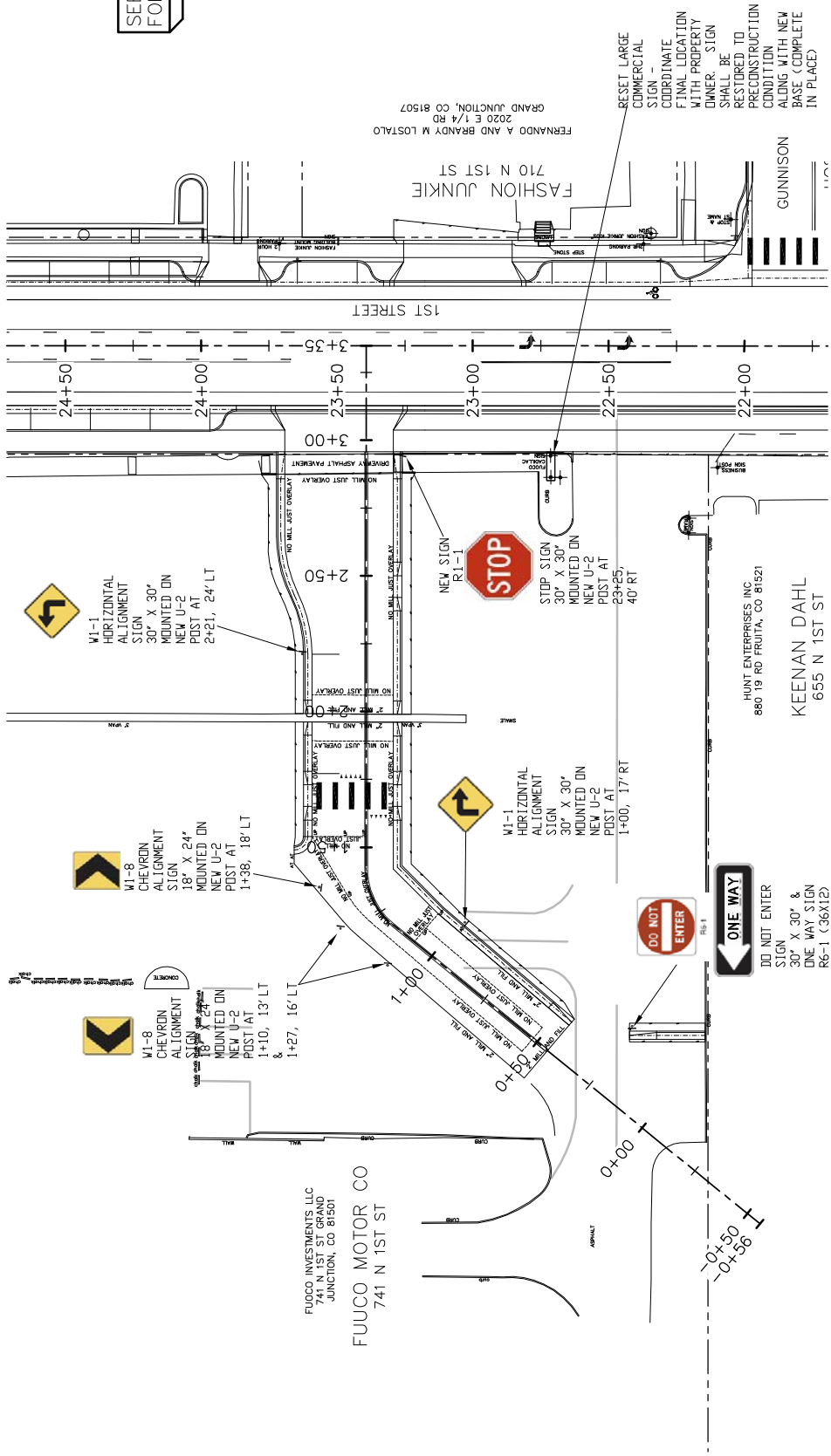

1ST STREET RECONSTRUCTION  
SIGNING PLAN  
FUOCO CADILLAC

PUBLIC WORKS  
AND UTILITIES  
ENGINEERING DIVISION



REVISION	DATE	DESCRIPTION
REVISION A	2016	ISSUED FOR PERMITS
REVISION B	2016	ISSUED FOR PERMITS
REVISION C	2016	ISSUED FOR PERMITS
REVISION D	2016	ISSUED FOR PERMITS

SCALE:	DATE	DATE
PLAN	2016	2016
PROFILES	2016	2016

DRAWN BY	JCS	DATE	2016
DESIGNED BY	JCS/AJW	DATE	2016
CHECKED BY	SBS	DATE	2016
APPROVED BY	TOP	DATE	2016



SEE STAKING PLANS  
FOR STAKING DATA

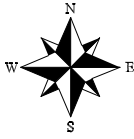

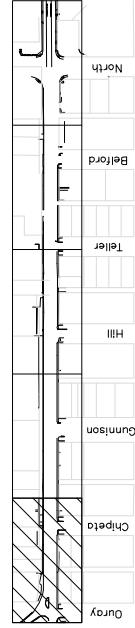
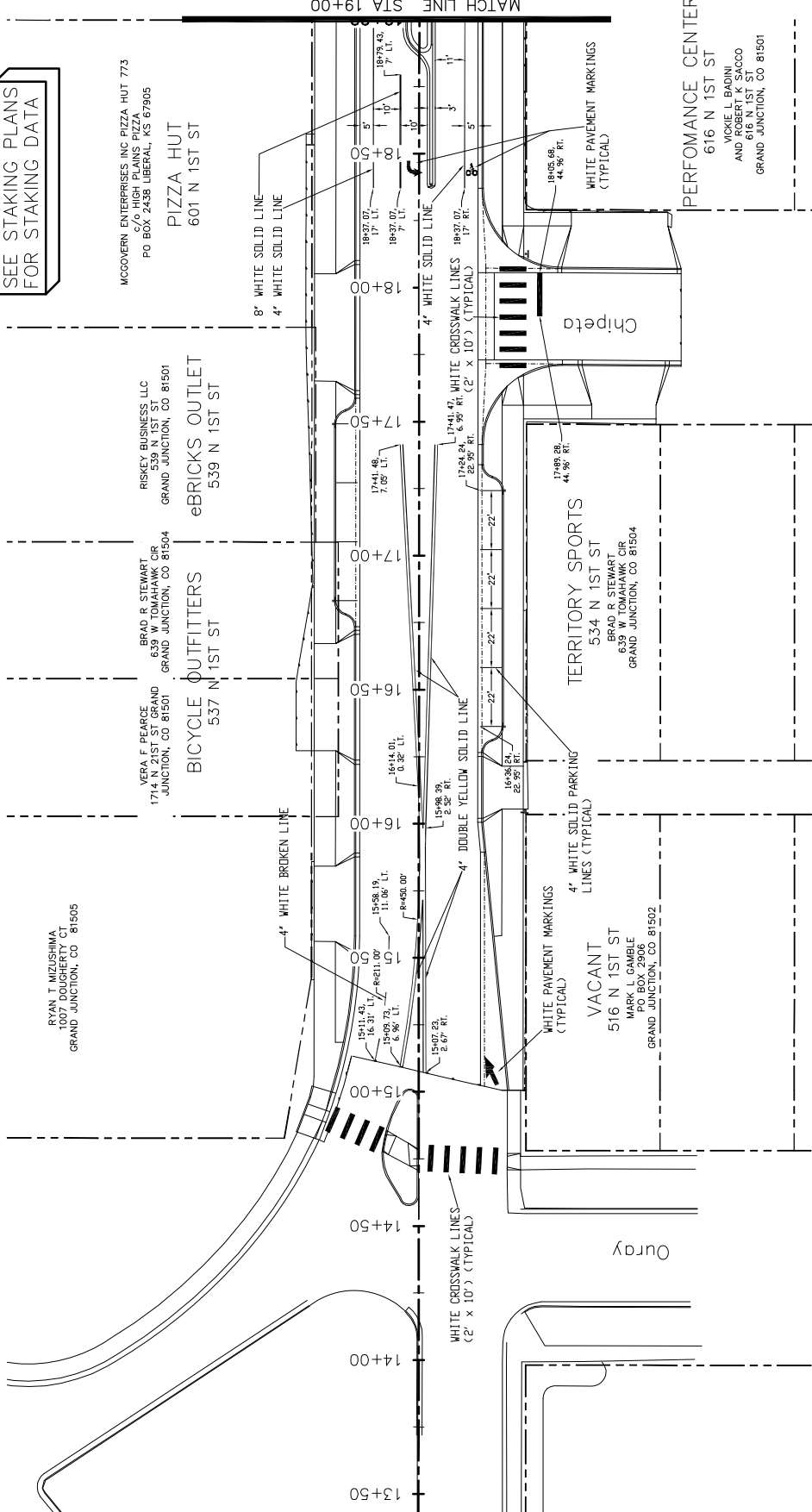
KEYMAP

REVISION	DATE	DESCRIPTION
REVISION A	2016	ISSUED FOR PERMITS
REVISION B	2016	ISSUED FOR PERMITS
REVISION C	2016	ISSUED FOR PERMITS
REVISION D	2016	ISSUED FOR PERMITS

DRAWN BY	DATE
JCS	2016
JCS	2016
SBS	2016
TOP	2016

SCALE	DATE
PLAN	2016
PROFILE	2016



PUBLIC WORKS  
AND UTILITIES  
ENGINEERING DIVISION

1ST STREET RECONSTRUCTION  
STRIPING PLAN  
STA 14+00 TO STA 19+00



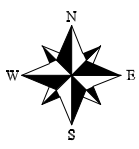

SEE STAKING PLANS FOR STAKING DATA

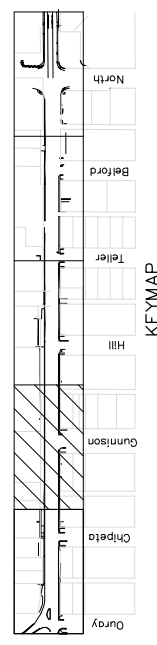
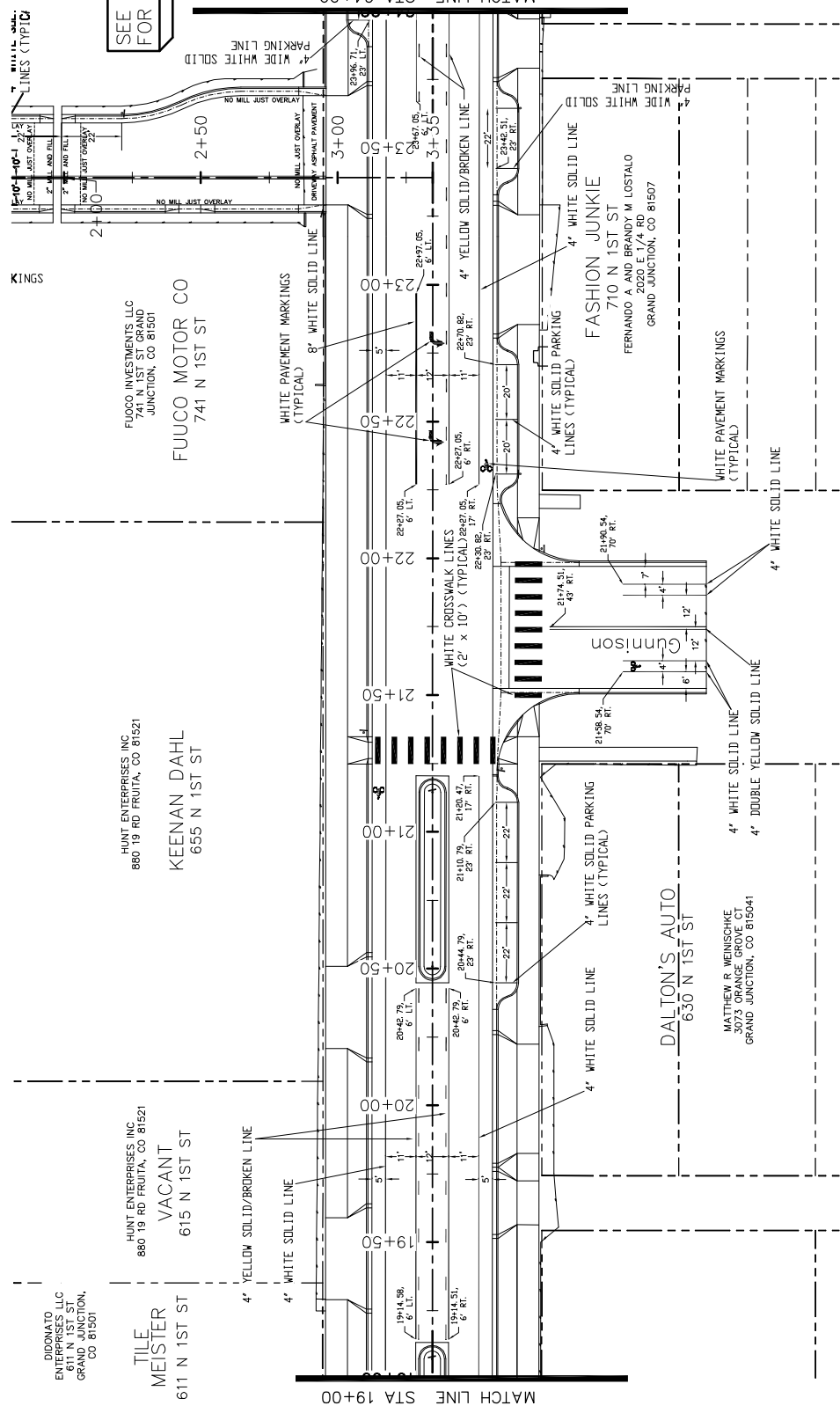

REVISION	DATE	DESCRIPTION
REVISION A	2016	ISSUED FOR PERMITS
REVISION B	2016	ISSUED FOR PERMITS
REVISION C	2016	ISSUED FOR PERMITS
REVISION D	2016	ISSUED FOR PERMITS

SCALE	DATE	BY
DATE	DATE	DATE
DESIGNED BY	DESIGNED BY	DESIGNED BY
CHECKED BY	CHECKED BY	CHECKED BY
APPROVED BY	APPROVED BY	APPROVED BY



PUBLIC WORKS AND UTILITIES ENGINEERING DIVISION

1ST STREET RECONSTRUCTION STRIPING PLAN STA 19+00 TO STA 24+00

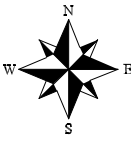

SEE STAKING PLANS  
FOR STAKING DATA

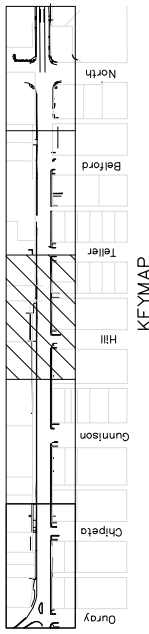
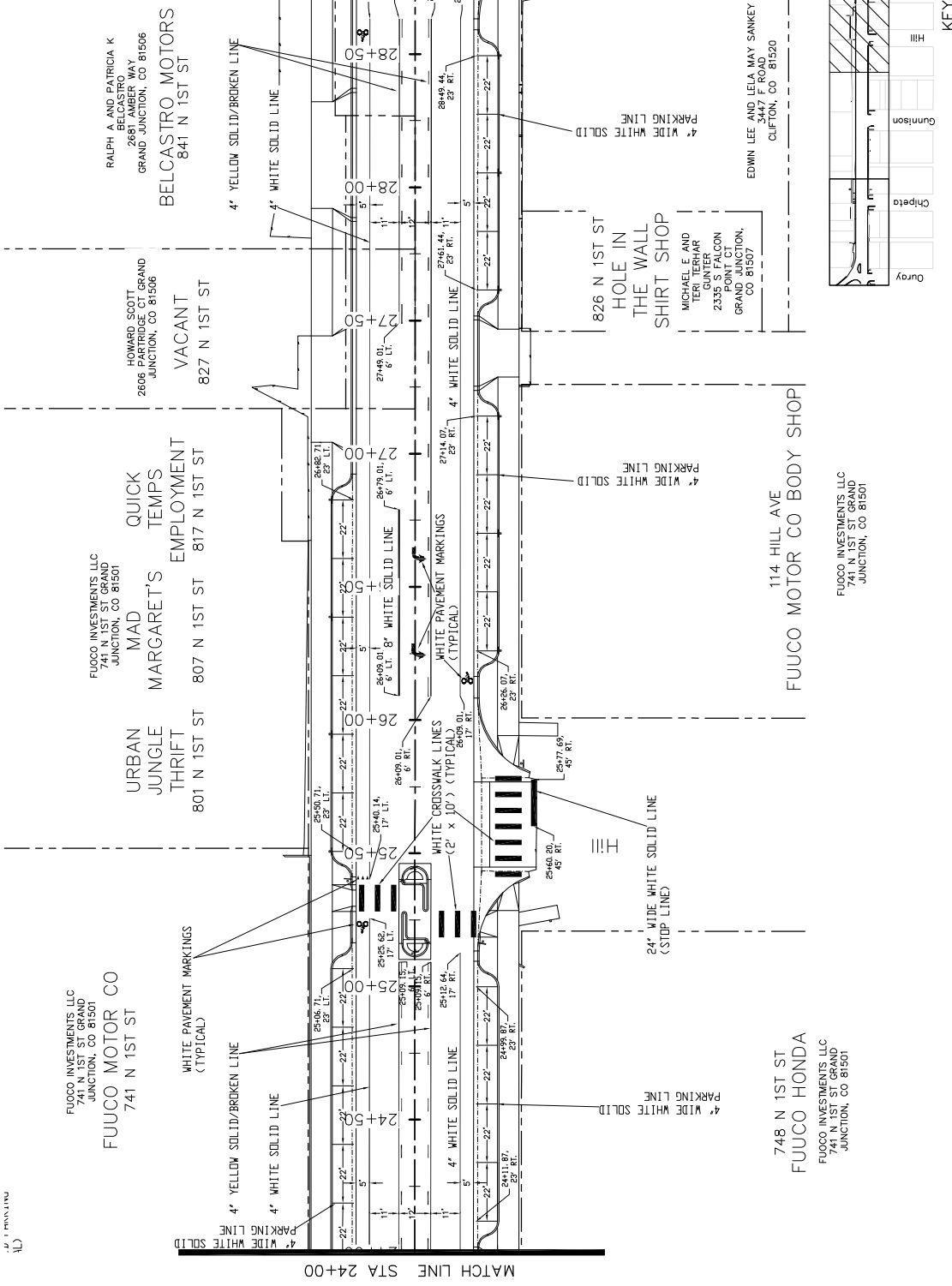

<p>1ST STREET RECONSTRUCTION STRIPING PLAN STA 24+00 TO STA 29+00</p>	
<p>PUBLIC WORKS AND UTILITIES ENGINEERING DIVISION</p>	
<p>CITY OF Grand Junction COLORADO</p>	
<p>SCALE: PLAN &amp; PROFILE 1" = 40' HORIZONTAL 1" = 4' VERTICAL</p>	<p>DATE 2016 DRAWN BY JCS DESIGNED BY JCS/JAV CHECKED BY SBC APPROVED BY TOP</p>
<p>DATE 2016 REVISION A XXX REVISION B XXX REVISION C XXX REVISION D XXX</p>	<p>DATE 2016 DATE 2016 DATE 2016 DATE 2016</p>

PROJECT NO. 201-F1501

RALPH A AND PATRICIA K  
2681 AMBER WAY  
GRAND JUNCTION, CO 81506

LARRY J BADINI  
2215 PIAZZA WAY  
GRAND JUNCTION, CO 81506

BERTRAND & COMPANY  
798 25 RD GRAND JUNCTION,  
CO 81505

BERTRAND & COMPANY  
798 25 RD GRAND JUNCTION,  
CO 81505

BERTRAND & COMPANY  
798 25 RD GRAND JUNCTION,  
CO 81505

BELCASTRO MOTORS  
841 N 1ST ST

VACANT  
901 N 1ST ST

VACANT  
901 N 1ST ST

INTER MOUNTAIN AUTO SALES  
935 N 1ST ST

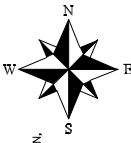

SEE STAKING PLANS  
FOR STAKING DATA

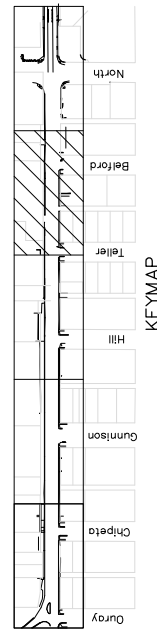
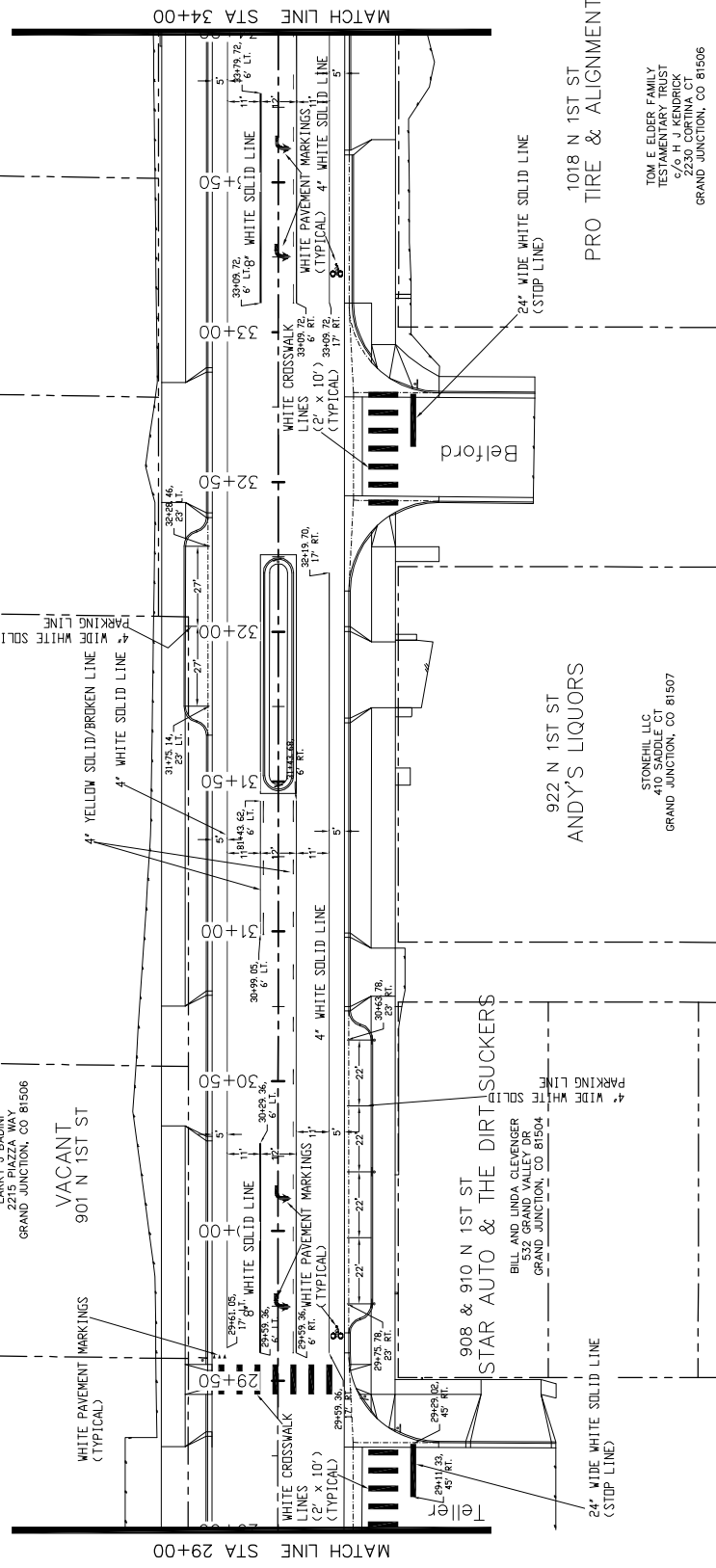

1ST STREET RECONSTRUCTION  
STRIPING PLAN  
STA 29+00 TO STA 34+00

PUBLIC WORKS  
AND UTILITIES  
ENGINEERING DIVISION



SCALES:

PLAN	1" = 40'
PROFILES	1" = 10'

DRAWN BY	JCS	DATE	2016
DESIGNED BY	JCS/AJV	DATE	2016
CHECKED BY	SBS	DATE	2016
APPROVED BY	TOP	DATE	2016

REVISION	DATE	DESCRIPTION
REVISION A	2016	
REVISION B	2016	
REVISION C	2016	
REVISION D	2016	

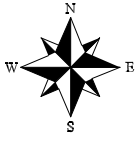

SEE STAKING PLANS FOR STAKING DATA

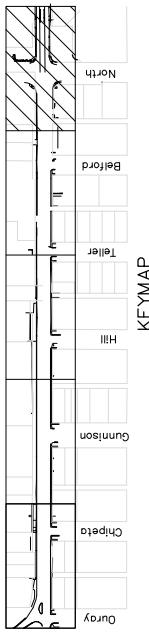
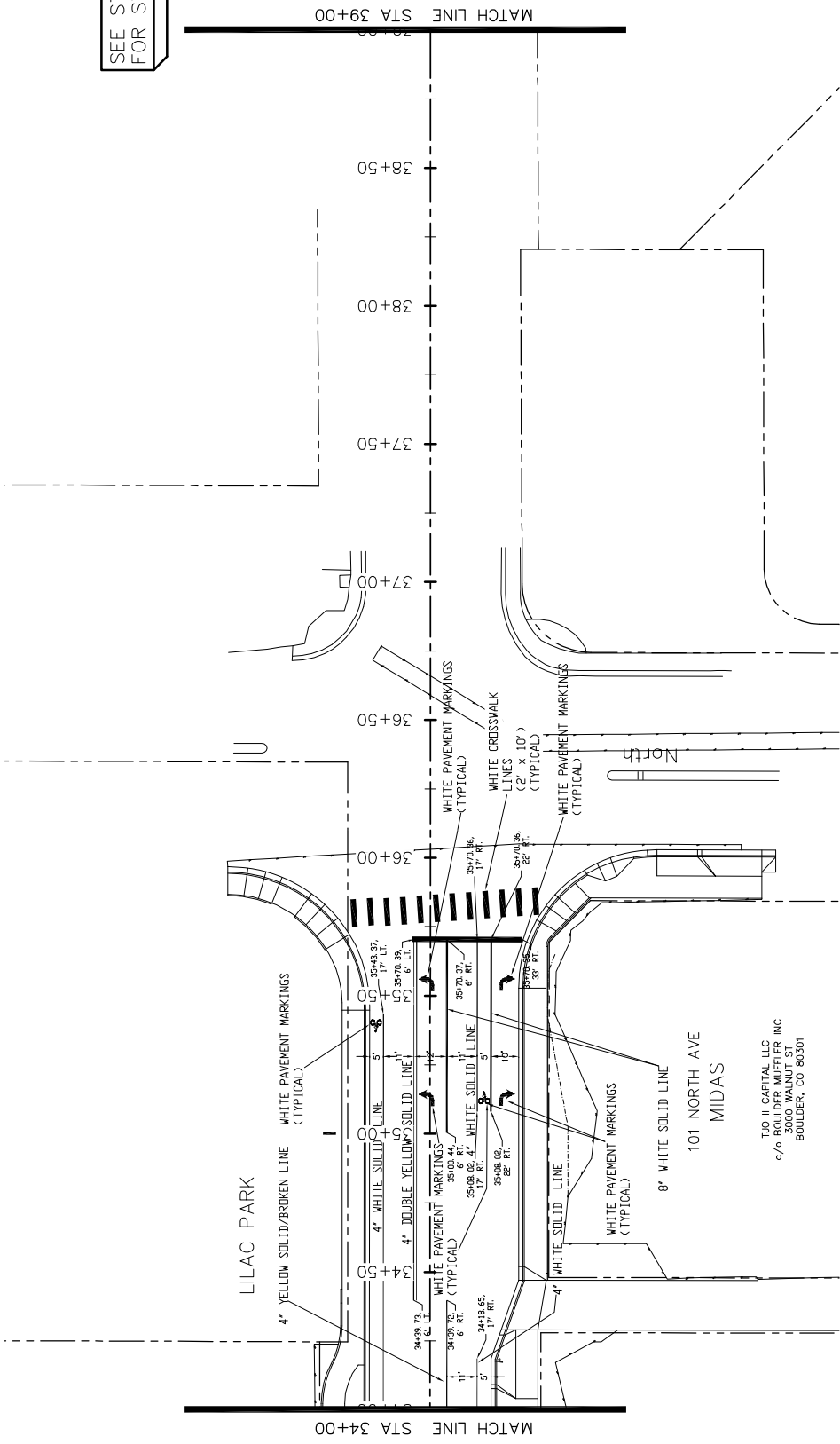

145  
 1ST STREET RECONSTRUCTION  
 STRIPING PLAN  
 STA 34+00 TO STA 39+00

PUBLIC WORKS  
 AND UTILITIES  
 ENGINEERING DIVISION



SCALES:

PLAN	1" = 40'
PROFILE	1" = 10'

DRAWN BY	JCS	DATE	2016
DESIGNED BY	JCS/AJV	DATE	2016
CHECKED BY	SBC	DATE	2016
APPROVED BY	TCF	DATE	2016

REVISION	DATE	DESCRIPTION
REVISION A	2016	
REVISION B	2016	
REVISION C	2016	
REVISION D	2016	

TJO II CAPITAL LLC  
 c/o BOULDER MUFFLER INC  
 3000 WALNUT ST  
 BOULDER, CO 80501

LILAC PARK

101 NORTH AVE  
 MIDAS

MATCH LINE STA 39+00

MATCH LINE STA 34+00

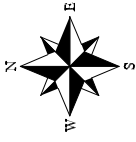

SEE STAKING PLANS  
FOR STAKING DATA

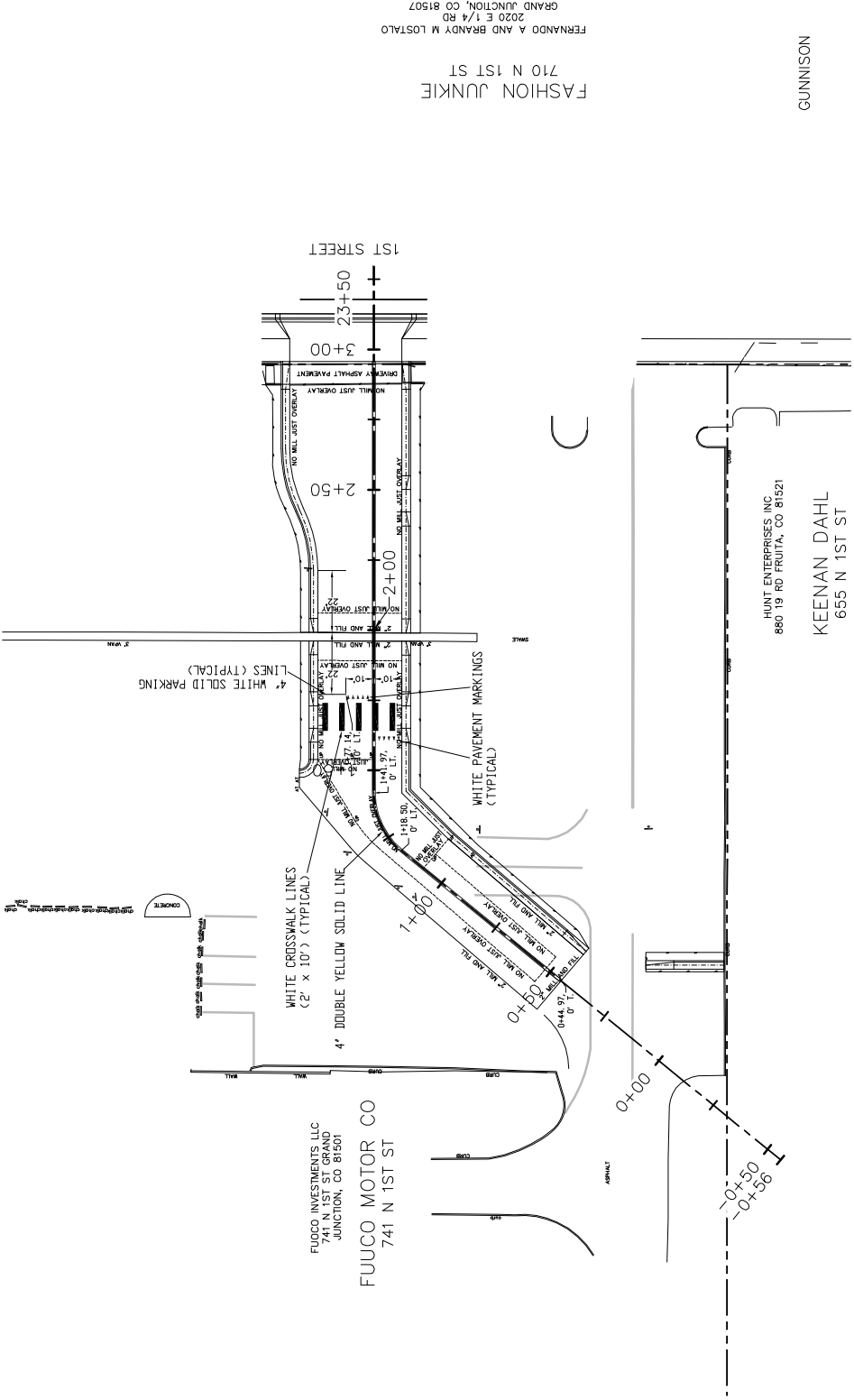

GUNNISON

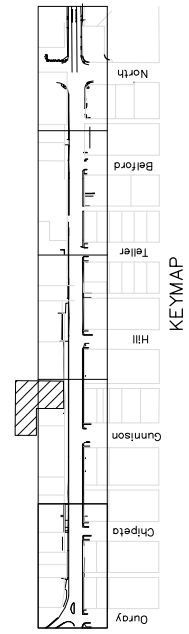

1ST STREET RECONSTRUCTION  
STRIPING PLAN  
FUOCO CADILLAC

PUBLIC WORKS  
AND UTILITIES  
ENGINEERING DIVISION



SCALES: PLAN & PROFILE

0	10	20	30	40	50	60	70	80	90	100
Horizontal Scale										
0	10	20	30	40	50	60	70	80	90	100
Vertical Scale										

REVISION	DATE	DESCRIPTION	DRAWN BY	DATE	DESIGNED BY	CHECKED BY	APPROVED BY
REVISION A	2016		JCS	2016	JCS	SBS	TOP
REVISION B	2016		JCS	2016	JCS	SBS	TOP
REVISION C	2016		JCS	2016	JCS	SBS	TOP
REVISION D	2016		JCS	2016	JCS	SBS	TOP

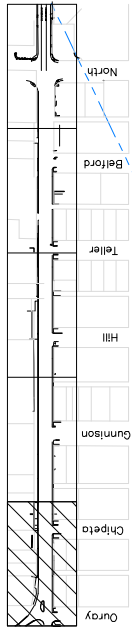
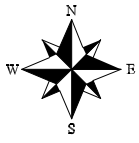

SEE STAKING PLANS FOR STAKING DATA

RYAN T. MIZUSHIMA  
1001 S. GUNNISON ST.  
GRAND JUNCTION, CO. 81505

VERA F. FEARCE  
1714 N. 1ST ST.  
GRAND JUNCTION, CO. 81501

BRAD R. STEWART  
539 N. 1ST ST.  
GRAND JUNCTION, CO. 81504

RISKEY BUSINESS LLC  
539 N. 1ST ST.  
GRAND JUNCTION, CO. 81501

PIZZA HUT  
601 N. 1ST ST.  
PO BOX 2458 LIBERAL, KS 67905

MC GOVERN ENTERPRISES INC PIZZA HUT 773  
601 N. 1ST ST.  
PO BOX 2458 LIBERAL, KS 67905

VACANT  
516 N. 1ST ST  
MAILING ADDRESS  
PO BOX 1000  
GRAND JUNCTION, CO. 81502

TEMPORARY CONSTRUCTION EASEMENTS  
TERRITORY SPORTS  
534 N. 1ST ST  
BRAD R. STEWART  
539 N. 1ST ST.  
GRAND JUNCTION, CO. 81504

PERFORMANCE CENTER  
616 N. 1ST ST  
VICKIE L. RADINI  
AND  
ANDREW J. COCCO  
616 N. 1ST ST.  
GRAND JUNCTION, CO. 81501

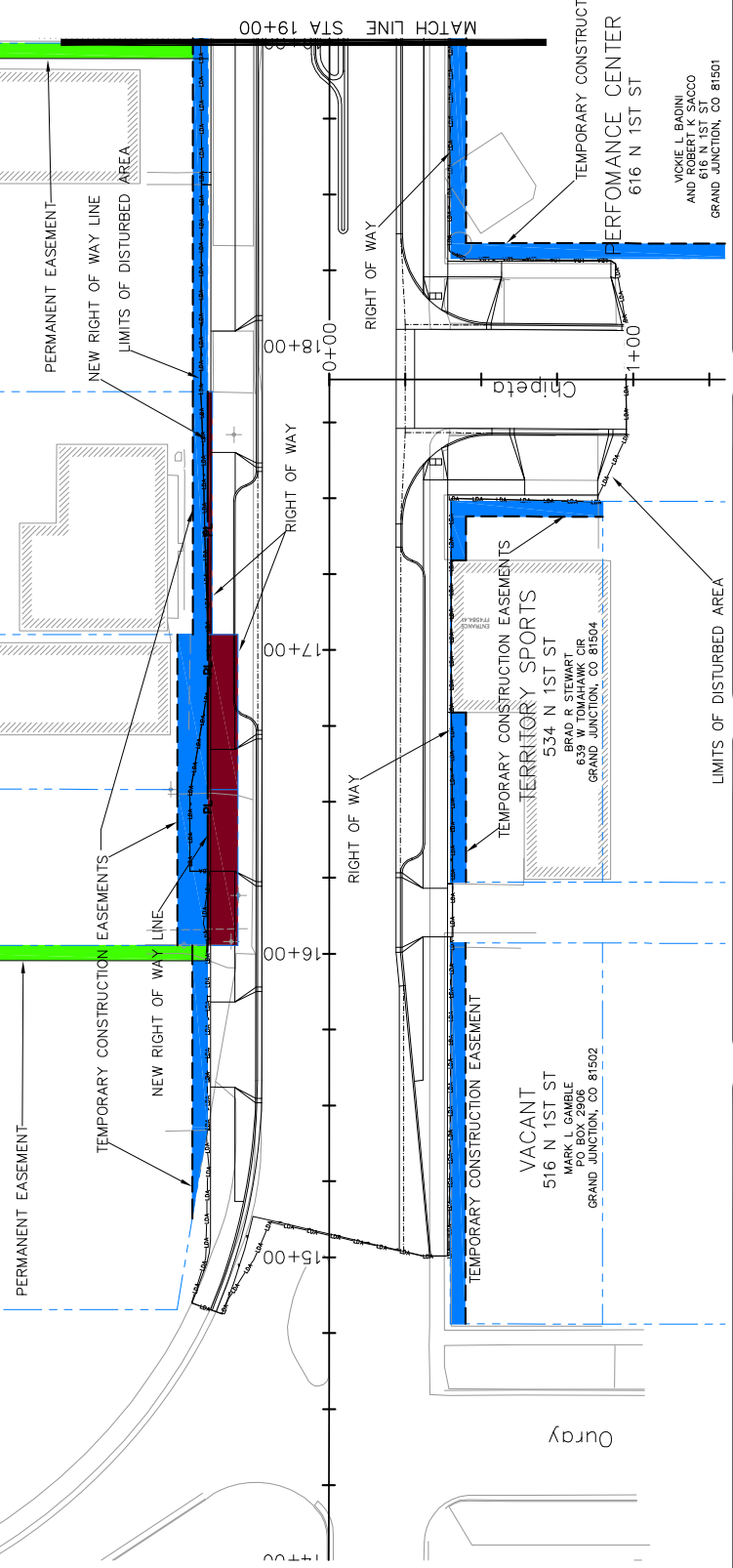

**1ST STREET RECONSTRUCTION**  
**TE, PE, AND ROW PLAN**  
**STA 14+00 TO STA 19+00**

**CITY OF Grand Junction COLORADO**

**PUBLIC WORKS AND UTILITIES ENGINEERING DIVISION**

REVISION	DATE	DESCRIPTION
REVISION A	2016	ISSUED FOR PERMITS
REVISION B	2016	ISSUED FOR PERMITS
REVISION C	2016	ISSUED FOR PERMITS
REVISION D	2016	ISSUED FOR PERMITS

SCALE	DATE	DATE
PLAN	2016	2016
PROFILE	2016	2016

DATE	DATE	DATE
2016	2016	2016
2016	2016	2016
2016	2016	2016

DATE	DATE	DATE
2016	2016	2016
2016	2016	2016
2016	2016	2016

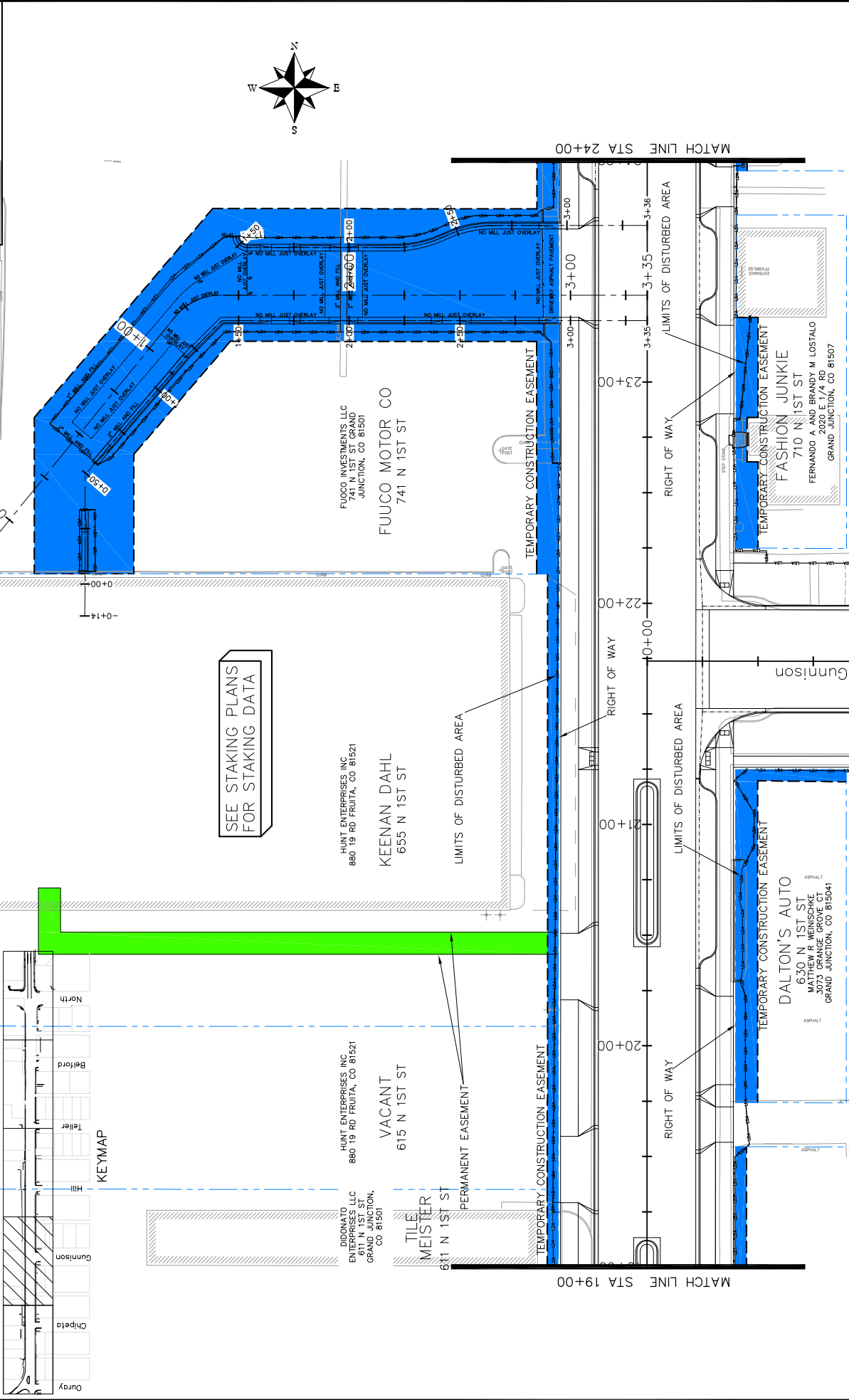

SEE STAKING PLANS  
FOR STAKING DATA

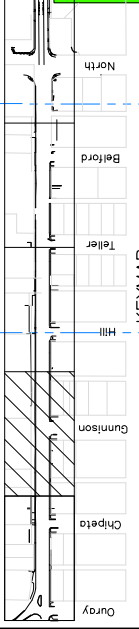

REVISION A XXX REVISION B XXX REVISION C XXX REVISION D XXX	DATE - 201X - 201X - 201X	DRAWN BY: JCS DESIGNED BY: JCS/AJV CHECKED BY: SBC APPROVED BY: TDP	DATE: 2016 DATE: 2016 DATE: 2016 DATE: 2016	SCALES: PLAN: 1" = 40' PROFILE: 1" = 40' VERTICAL: 1" = 40'	CITY OF <b>Grand Junction</b> COLORADO	PUBLIC WORKS AND UTILITIES ENGINEERING DIVISION	1ST STREET RECONSTRUCTION TE, PE, AND ROW PLAN STA 19+00 TO STA 24+00
--	------------------------------------	--	--	--	--	---	---

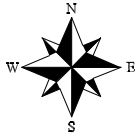

SEE STAKING PLANS FOR STAKING DATA

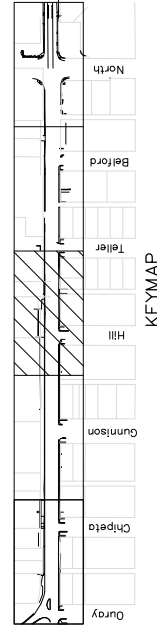
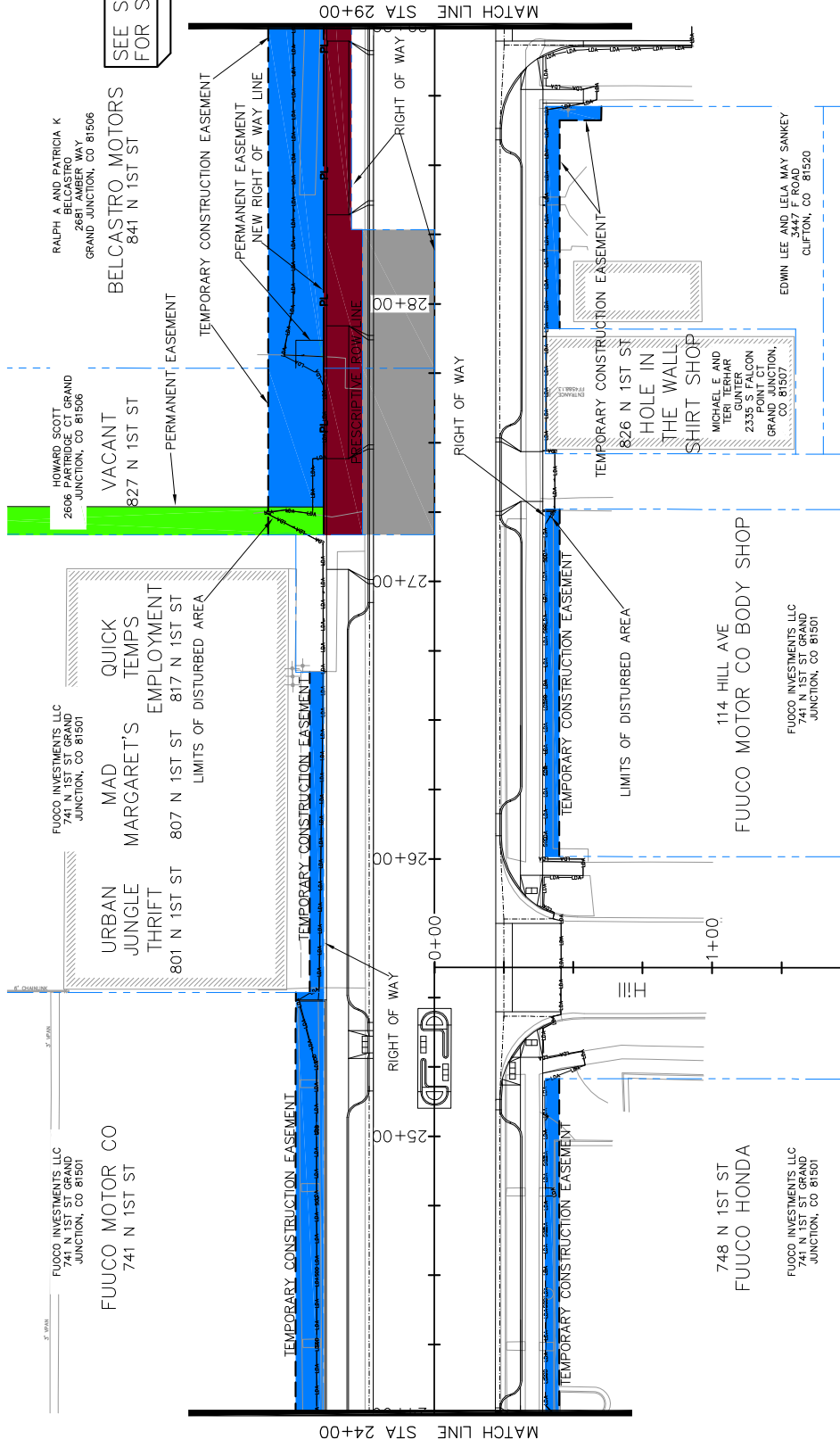

<p>REVISION A XXX DATE 2016</p> <p>REVISION B XXX DATE 2016</p> <p>REVISION C XXX DATE 2016</p> <p>REVISION D XXX DATE 2016</p>	<p>DRAWN BY: JCS DATE 2016</p> <p>DESIGNED BY: JCS/AJV DATE 2016</p> <p>CHECKED BY: SBC DATE 2016</p> <p>APPROVED BY: TCP DATE 2016</p>	<p>SCALE: PLAN &amp; PROFILE</p> <p>1" = 40' HORIZONTAL</p> <p>1" = 10' VERTICAL</p>	<p>CITY OF Grand Junction COLORADO</p> <p>PUBLIC WORKS AND UTILITIES ENGINEERING DIVISION</p> <p>1ST STREET RECONSTRUCTION TE, PE, AND ROW PLAN STA 24+00 TO STA 29+00</p>
---	---	--	--



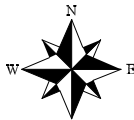

RALPH A AND PATRICIA K  
BELCASTRO  
2681 AMBER WAY  
GRAND JUNCTION, CO 81506

BELCASTRO MOTORS  
841 N 1ST ST

LARRY J BADINI  
2215 PIAZZA WAY  
GRAND JUNCTION, CO 81506

VACANT  
901 N 1ST ST

BERTRAND & COMPANY  
798 25 RD GRAND JUNCTION,  
CO 81505

BERTRAND & COMPANY  
798 25 RD GRAND JUNCTION,  
CO 81505

BERTRAND & COMPANY  
798 25 RD GRAND JUNCTION,  
CO 81505

INTER MOUNTAIN AUTO SALES  
935 N 1ST ST

SEE STAKING PLANS  
FOR STAKING DATA

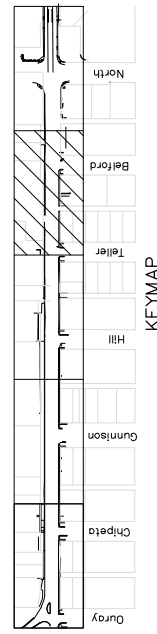
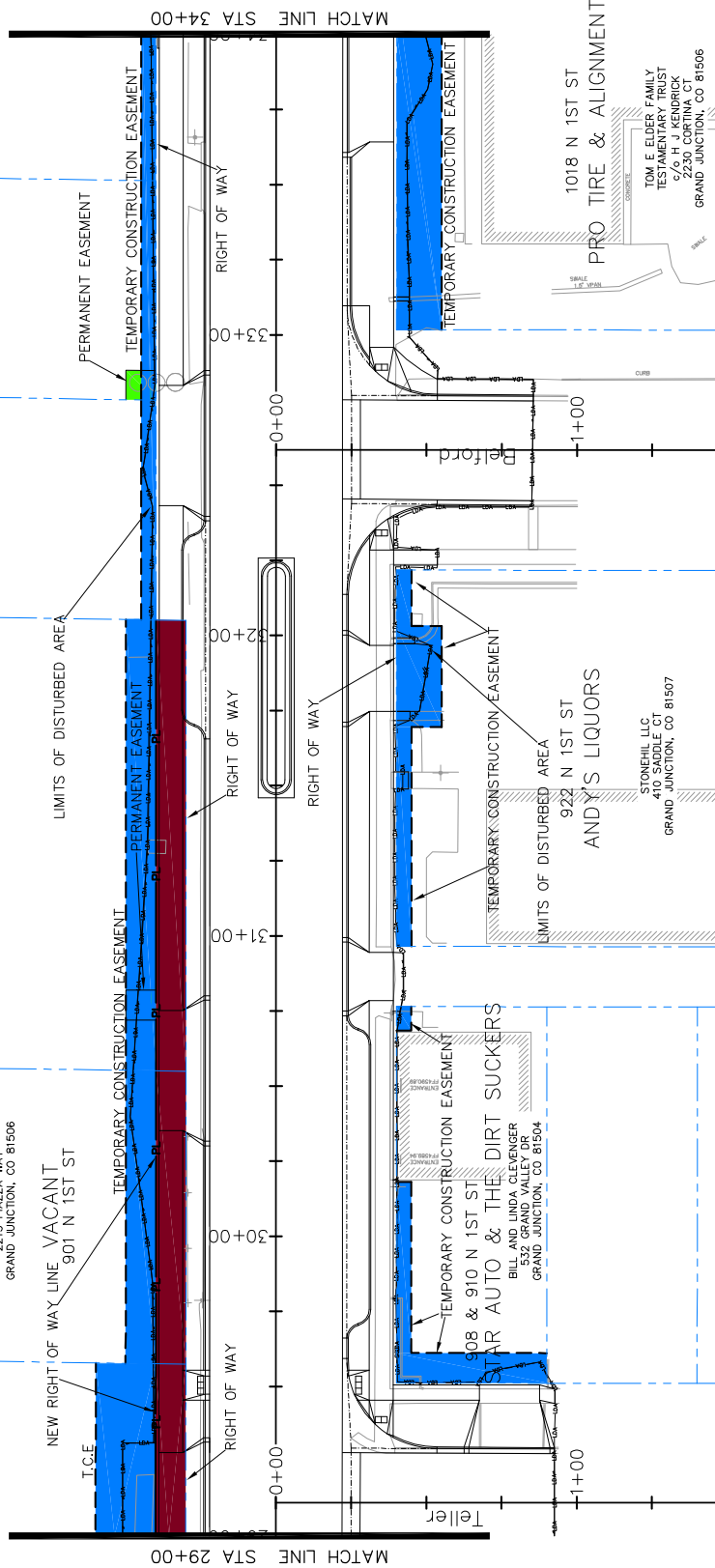

<p>REVISION A XXX REVISION B XXX REVISION C XXX REVISION D XXX</p>	<p>DATE 2016 2016 2016 2016</p>	<p>DRAWN BY JCS DESIGNED BY JCS CHECKED BY SBC APPROVED BY TCP</p>	<p>DATE 2016 DATE 2016 DATE 2016 DATE 2016</p>	<p>SCALE: PLAN &amp; PROFILE 1" = 40' HORIZONTAL 1" = 4' VERTICAL</p>	<p>CITY OF <b>Grand Junction</b> COLORADO</p>	<p>PUBLIC WORKS AND UTILITIES ENGINEERING DIVISION</p>	<p>1ST STREET RECONSTRUCTION TE, PE, AND ROW PLAN STA 29+00 TO STA 34+00</p>	<p>150</p>
--	---	--	--	---	---	--	--	------------

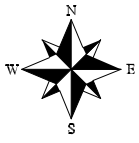

SEE STAKING PLANS  
FOR STAKING DATA

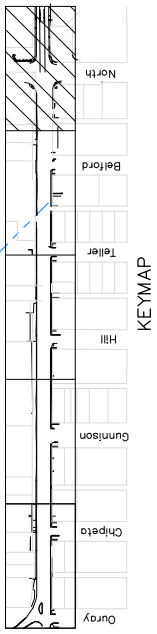
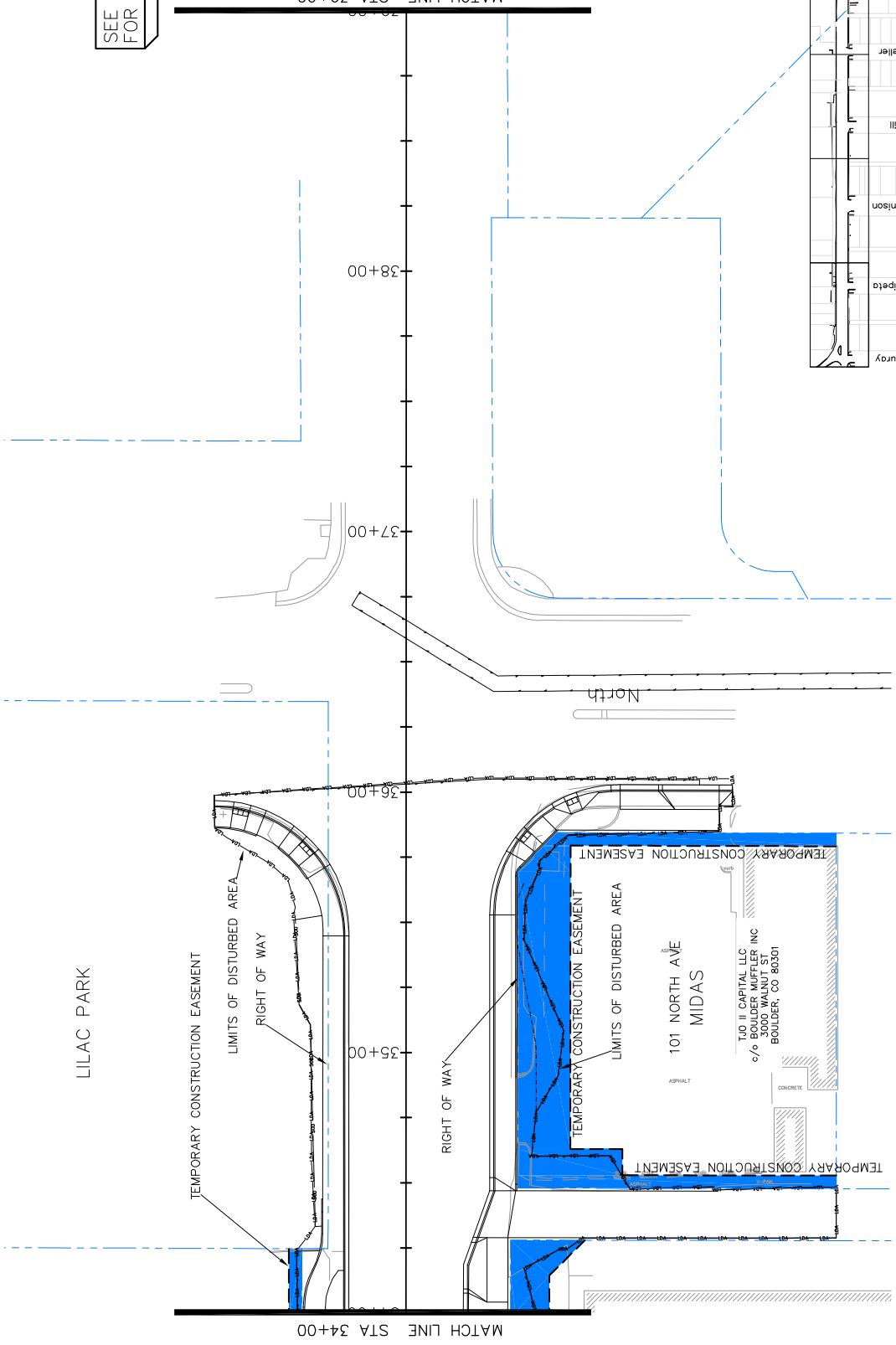

151  
1ST STREET RECONSTRUCTION  
TE, PE, AND ROW PLAN  
STA 34+00 TO STA 39+00

PUBLIC WORKS  
AND UTILITIES  
ENGINEERING DIVISION



DRAWN BY	JCS	DATE	2016
DESIGNED BY	JCS/AJM	DATE	2016
CHECKED BY	SBC	DATE	2016
APPROVED BY	TCF	DATE	2016

REVISION	DATE	DESCRIPTION
REVISION A	2016	
REVISION B	2016	
REVISION C	2016	
REVISION D	2016	

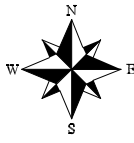

SEE STAKING PLANS  
FOR STAKING DATA

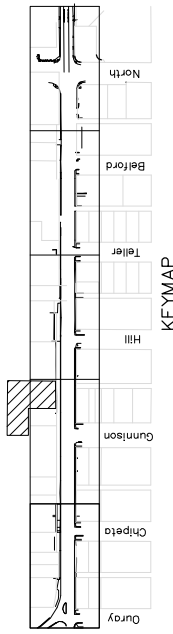
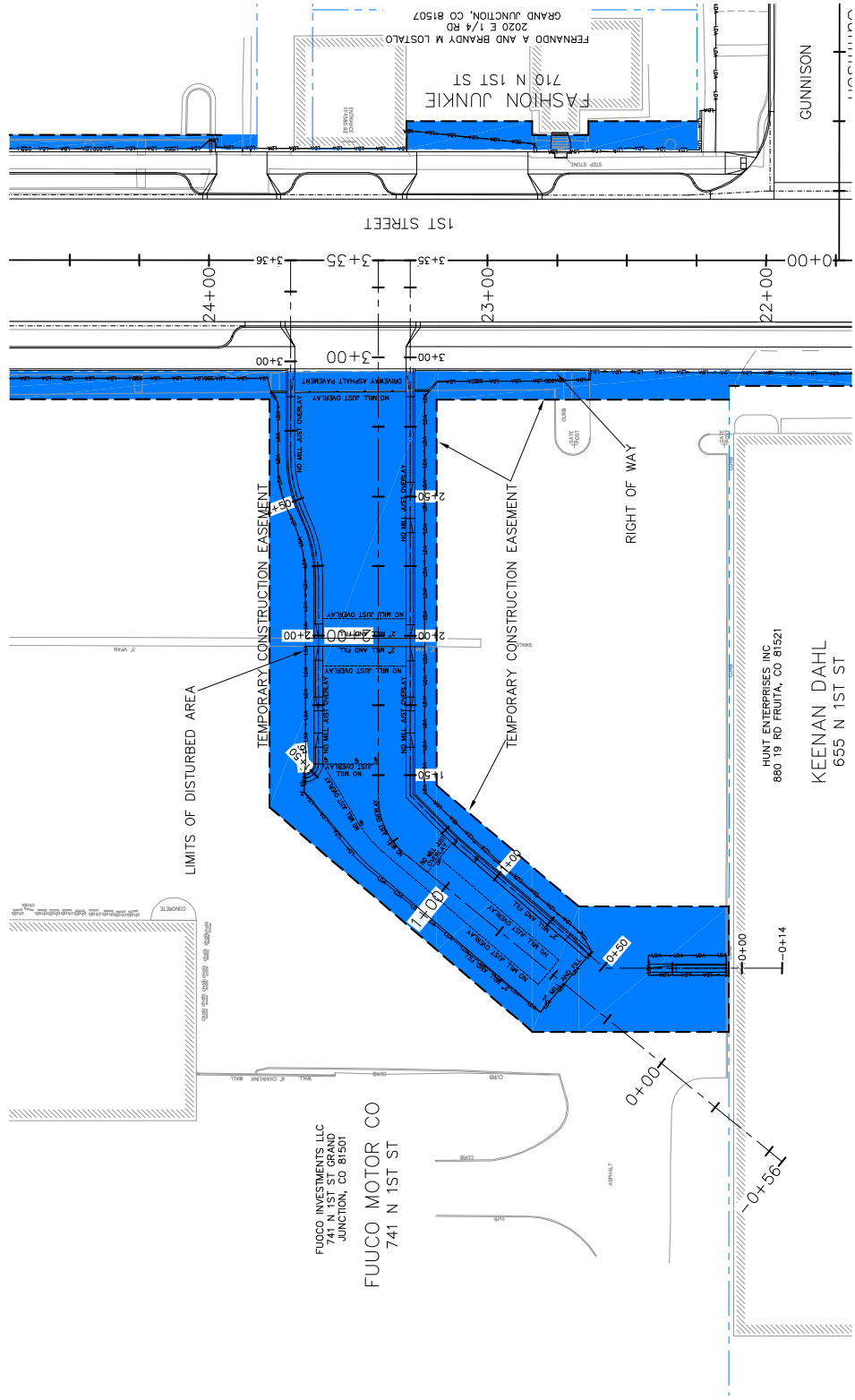

1ST STREET RECONSTRUCTION  
TE, PE, AND ROW PLAN  
FUOCO CADILLAC

PUBLIC WORKS  
AND UTILITIES  
ENGINEERING DIVISION



SCALES:

PLAN	1" = 40'
PROFILE	1" = 10'

DRAWN BY	JCS	DATE	2016
DESIGNED BY	JCS	DATE	2016
CHECKED BY	SBC	DATE	2016
APPROVED BY	TCF	DATE	2016

REVISION	DATE	DESCRIPTION
REVISION A	2016	ISSUED FOR PERMITS
REVISION B	2016	ISSUED FOR PERMITS
REVISION C	2016	ISSUED FOR PERMITS
REVISION D	2016	ISSUED FOR PERMITS

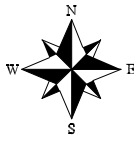

SEE STAKING PLANS  
FOR STAKING DATA

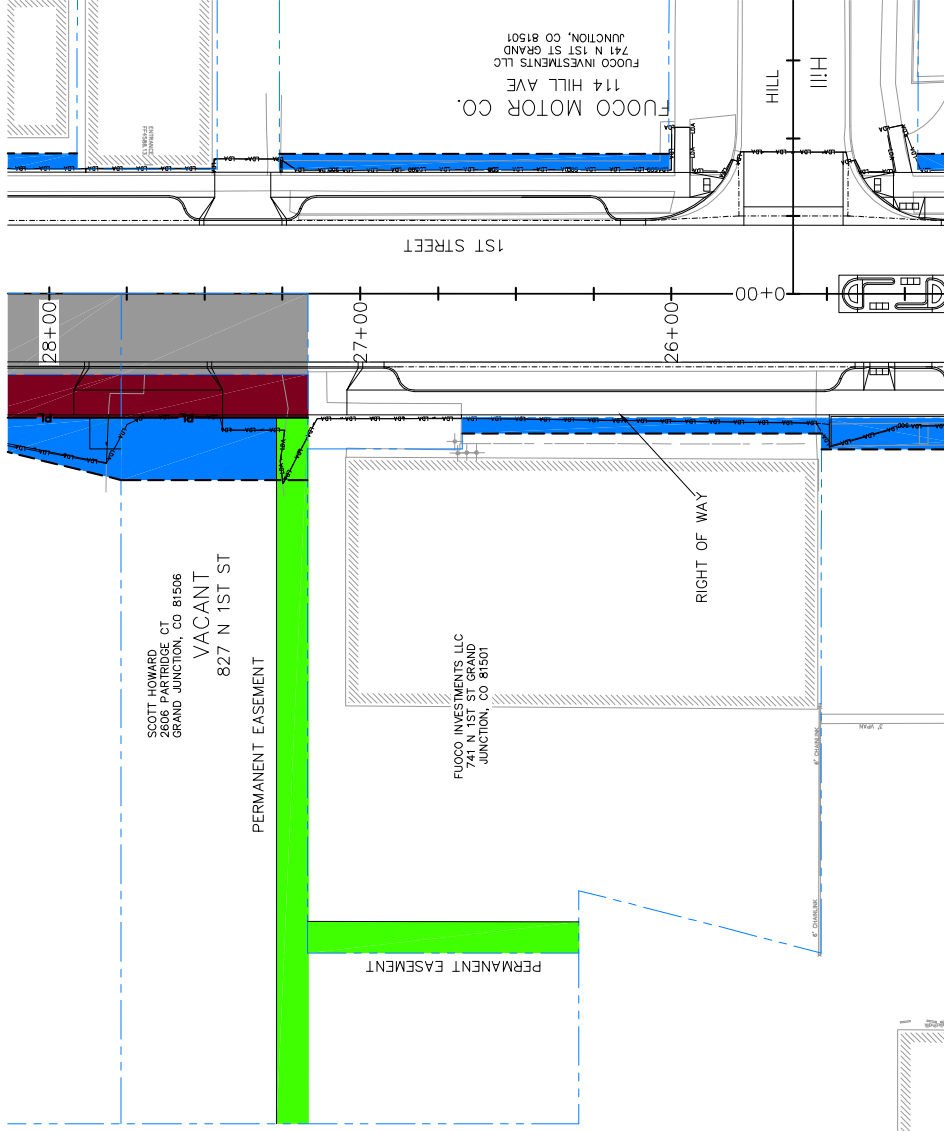

FUOCO INVESTMENTS LLC  
741 N 1ST ST GRAND  
JUNCTION, CO 81501

FUOCO MOTOR CO  
114 HILL AVE  
FUOCO INVESTMENTS LLC  
741 N 1ST ST GRAND  
JUNCTION, CO 81501

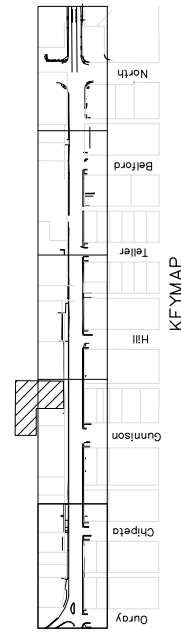

DESCRIPTION REVISION A XXX REVISION B XXX REVISION C XXX REVISION D XXX		DATE - 2016 - 201X - 201X	DRAWN BY JCS DESIGNED BY JCS CHECKED BY SBC APPROVED BY TCP	DATE 2016 DATE 2016 DATE 2016 DATE 2016	SCALES: PLAN & PROFILE 1" = 40' 1" = 20' 1" = 10'	CITY OF <b>Grand Junction</b> COLORADO	PUBLIC WORKS AND UTILITIES ENGINEERING DIVISION	1ST STREET RECONSTRUCTION TE, PE, AND ROW PLAN FUOCO CADILLAC	153
---	--	------------------------------------	--	--	---	--	---	---	-----

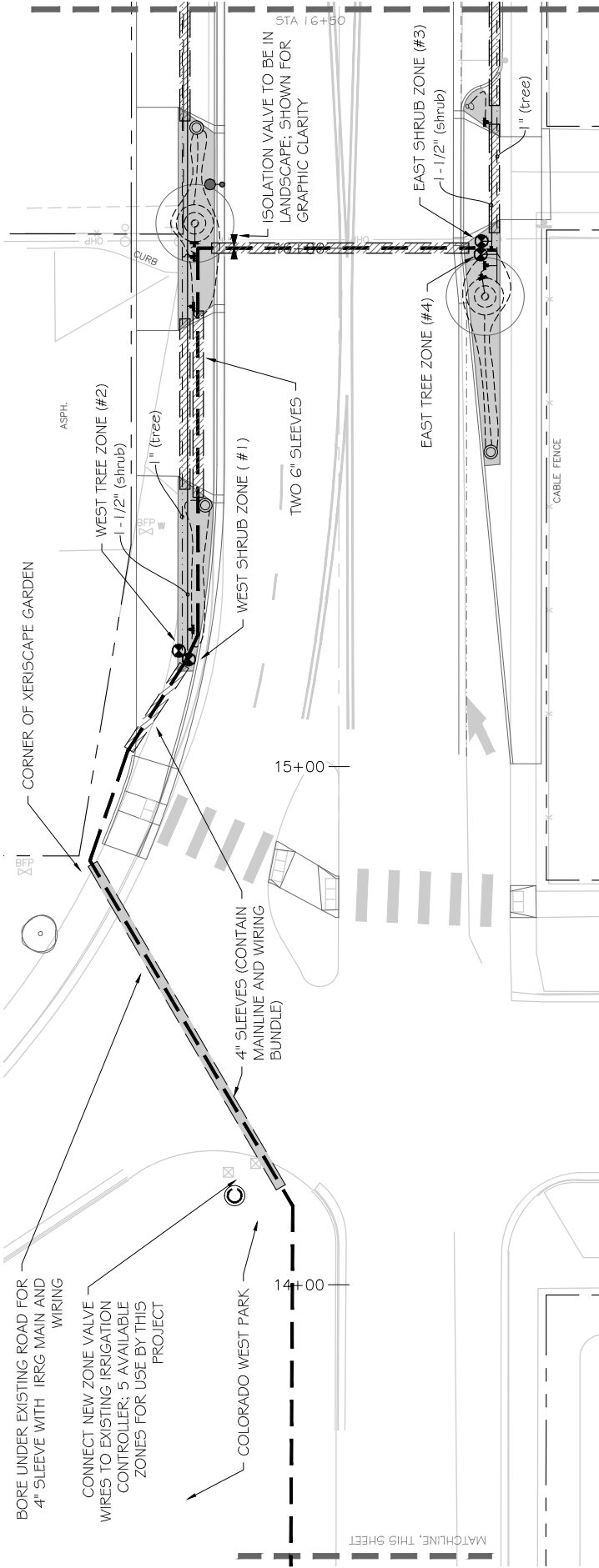

**LEGEND**

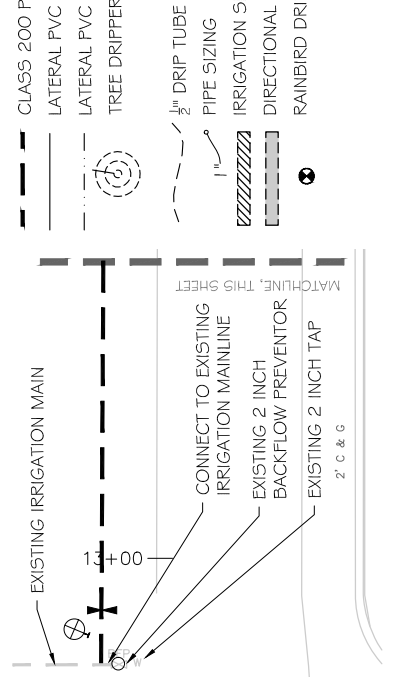

- CLASS 200 PVC MAIN, 1 - 1/2" UNLESS NOTED OTHERWISE
- LATERAL PVC PIPING - SHRUB - 1" UNLESS NOTED OTHERWISE
- LATERAL PVC PIPING - TREE ZONE 1" UNLESS NOTED OTHERWISE
- TREE DRIPPER LINE ASSEMBLY DETAIL B/I-10
- 1/2" DRIP TUBE
- PIPE SIZING
- IRRIGATION SLEEVE, 6" UNLESS OTHERWISE NOTED
- DIRECTIONAL BORE WITH SLEEVE
- RAINBIRD DRIP ZONE VALVE, DETAIL C/I-10; SIZE PER VALVE SCHEDULE, SHEET 1-11
- ISOLATION VALVE DETAIL E/I-10
- MANUAL DRAIN VALVE DETAIL D/I-10
- COMPRESSION "T" FITTING
- DRIP ZONE FLUSH BOX (> 15 FT. LENGTH OF TUBING) DETAIL A/I-10
- FIGURE 8 HOSE END (< / = 15 FT. LENGTH OF TUBING)
- EXISTING IRRIGATION CONTROLLER



KEYMAP

CHAYNE JOHNSON & ASSOCIATES, INC.  
LANDSCAPE ARCHITECTURE



**PUBLIC WORKS  
AND UTILITIES  
ENGINEERING DIVISION**

**1ST STREET RECONSTRUCTION  
IRRIGATION PLAN 1-1  
STA 12+80 TO STA 16+50**

REVISION	DATE	DESCRIPTION
REVISION A XXX	2016	
REVISION B XXX	2016	
REVISION C XXX	2016	
REVISION D XXX	2016	

  

SCALE	DATE	DATE
PLAN & PROFILE	2016	2016
SECTION	2016	2016
AS BUILT	2016	2016

DESCRIPTION	DATE	DATE
DRAWN BY	MH	2016
DESIGNED BY	MH	2016
CHECKED BY	CR	2016
APPROVED BY	TC	2016

S:\Projects\2016 job numbers\1623 1st Street Landscape\1623 12-20-16.dwg, 12/20/2016 2:33:34 PM

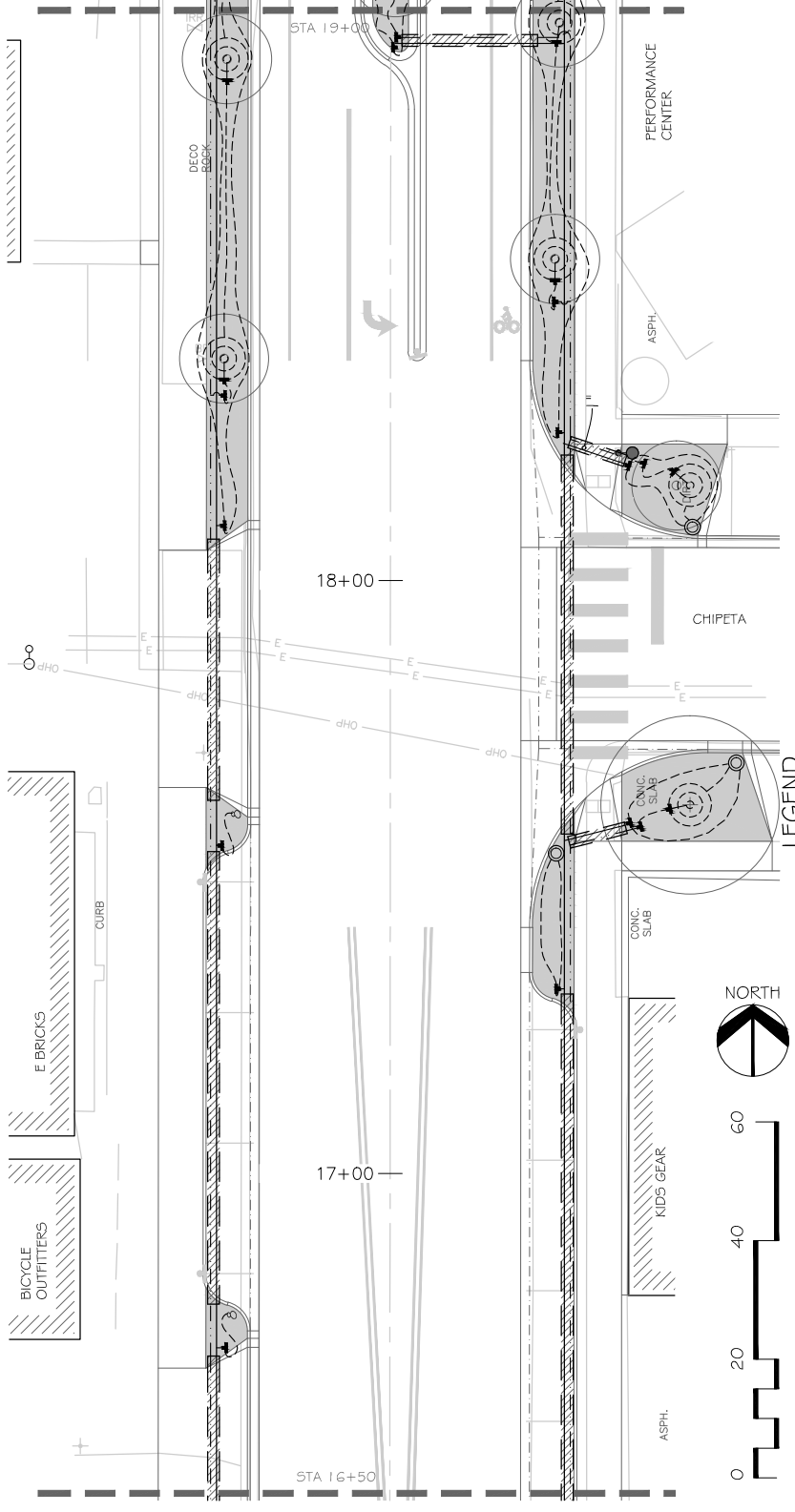

- CLASS 200 PVC MAIN, 1 - 1/2" UNLESS NOTED OTHERWISE
- LATERAL PVC PIPING - SHRUB - 1" UNLESS NOTED OTHERWISE
- LATERAL PVC PIPING - TREE ZONE 1" UNLESS NOTED OTHERWISE
- TREE DRIPPER LINE ASSEMBLY - DETAIL B/I-10
- ISOLATION VALVE - DETAIL E/I-10
- MANUAL DRAIN VALVE - DETAIL D/I-10
- COMPRESSION "T" FITTING
- DRIP ZONE FLUSH BOX (> 15 FT. LENGTH OF TUBING) - DETAIL A/I-10
- FIGURE 8 HOSE END (< / = 15 FT. LENGTH OF TUBING)
- EXISTING IRRIGATION CONTROLLER

- 1/2" DRIP TUBE
- PIPE SIZING
- IRRIGATION SLEEVE, 6" UNLESS OTHERWISE NOTED
- DIRECTIONAL BORE WITH SLEEVE
- RAINBIRD DRIP ZONE VALVE, DETAIL C/I-10; SIZE PER VALVE SCHEDULE, SHEET I-11

LEGEND



KEYMAP

Chipeta	Gunnison	Hill	Teller	Beaufort	North
---------	----------	------	--------	----------	-------

REVISION	DATE	BY	DESCRIPTION
REVISION A	2016	MH	DRAWN
REVISION B	2016	MH	DESIGNED
REVISION C	2016	CR	CHECKED
REVISION D	2016	TC	APPROVED



PUBLIC WORKS AND UTILITIES ENGINEERING DIVISION

1ST STREET RECONSTRUCTION IRRIGATION PLAN I-2 STA 16+50 TO STA 19+00

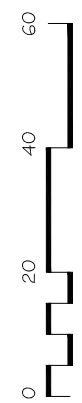
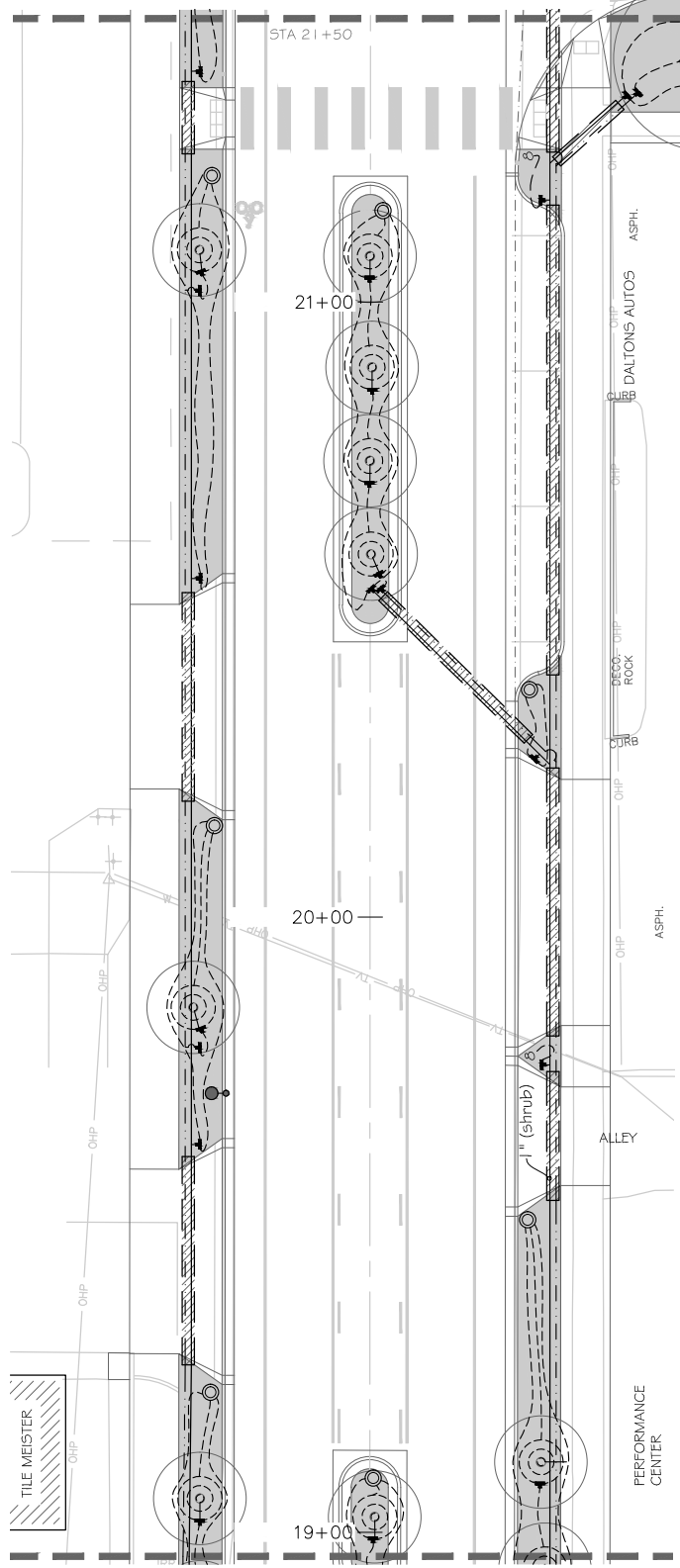

**LEGEND**

- CLASS 200 PVC MAIN, 1-1/2" UNLESS NOTED OTHERWISE
- LATERAL PVC PIPING - SHRUB - 1" UNLESS NOTED OTHERWISE
- LATERAL PVC PIPING - TREE ZONE 1" UNLESS NOTED OTHERWISE
- TREE DRIPPER LINE ASSEMBLY DETAIL B/I-10
- 1/2" DRIP TUBE
- PIPE SIZING
- IRRIGATION SLEEVE, 6" UNLESS OTHERWISE NOTED
- DIRECTIONAL BORE WITH SLEEVE
- RAINBIRD DRIP ZONE VALVE, DETAIL C/I-10; SIZE PER VALVE SCHEDULE, SHEET I-11
- ISOLATION VALVE DETAIL E/I-10
- MANUAL DRAIN VALVE DETAIL D/I-10
- COMPRESSION "T" FITTING
- DRIP ZONE FLUSH BOX (> 15 FT. LENGTH OF TUBING) DETAIL A/I-10
- FIGURE 8 HOSE END (<= 15 FT. LENGTH OF TUBING)
- EXISTING IRRIGATION CONTROLLER

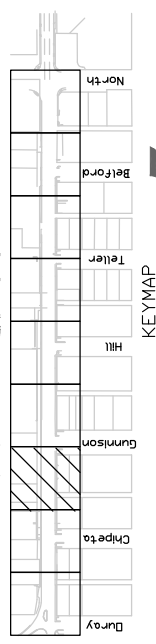

KEYMAP  
 CHAYNE, ROBERTS & ASSOCIATES, INC.  
 LANDSCAPE ARCHITECTURE

**1ST STREET RECONSTRUCTION  
 IRRIGATION PLAN 1-3  
 STA 19+00 TO STA 21+50**

**PUBLIC WORKS  
 AND UTILITIES  
 ENGINEERING DIVISION**



SCALES:

PLAN & PROFILE	DATE 2016
HORIZONTAL	DATE 2016
VERTICAL	DATE 2016

DATE	DATE 2016
BY	DATE 2016
BY	DATE 2016
BY	DATE 2016
BY	DATE 2016

DESCRIPTION	DATE	DATE 2016
REVISION A XXX	DATE 2016	DATE 2016
REVISION B XXX	DATE 2016	DATE 2016
REVISION C XXX	DATE 2016	DATE 2016
REVISION D XXX	DATE 2016	DATE 2016

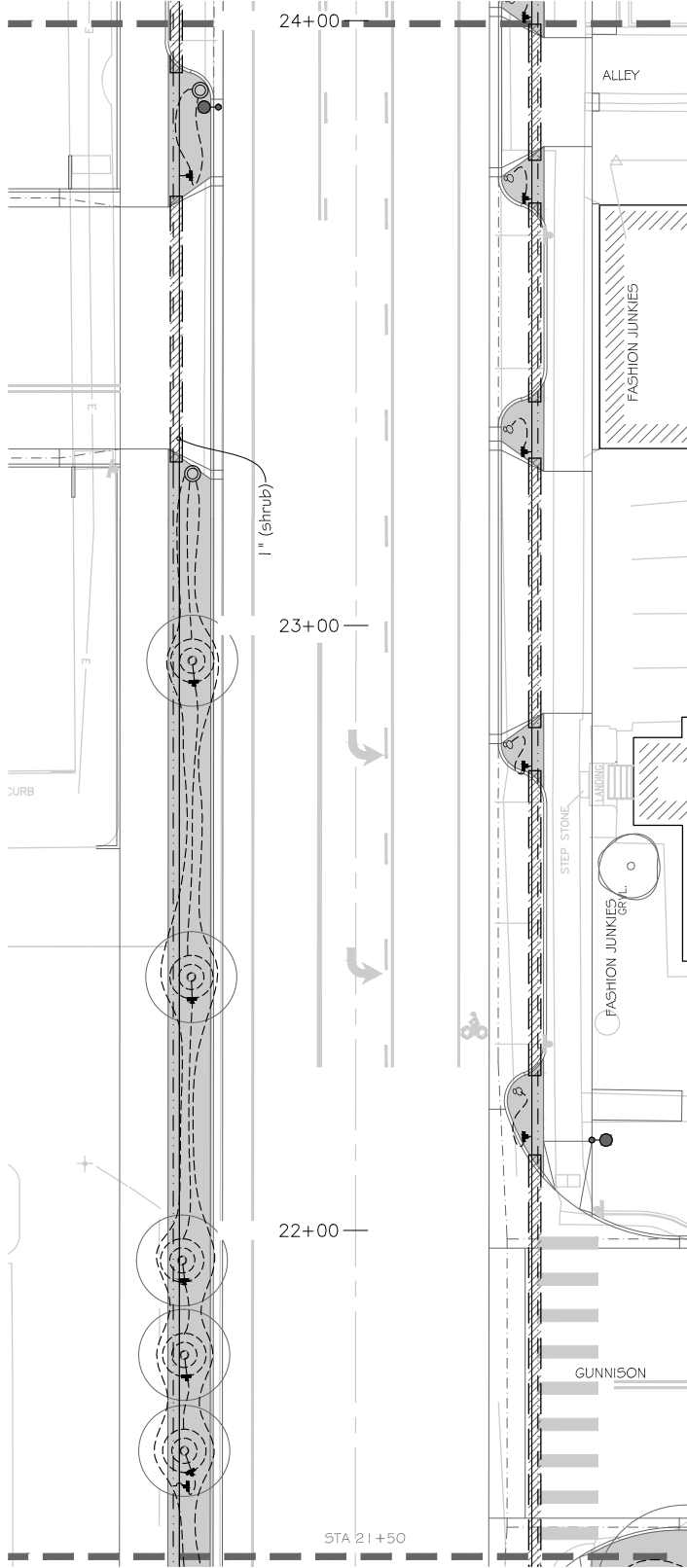

LEGEND

- CLASS 200 PVC MAIN, 1 - 1/2" UNLESS NOTED OTHERWISE
- - - LATERAL PVC PIPING - SHRUB - 1" UNLESS NOTED OTHERWISE
- · - · LATERAL PVC PIPING - TREE ZONE 1" UNLESS NOTED OTHERWISE
- (Symbol) TREE DRIPPER LINE ASSEMBLY DETAIL B/I-10
- - - 1/2" DRIP TUBE
- (Symbol) PIPE SIZING
- (Symbol) IRRIGATION SLEEVE, 6" UNLESS OTHERWISE NOTED
- (Symbol) DIRECTIONAL BORE WITH SLEEVE
- (Symbol) RAINBIRD DRIP ZONE VALVE, DETAIL C/I-10; SIZE PER VALVE SCHEDULE, SHEET I-1-1
- (Symbol) ISOLATION VALVE DETAIL E/I-10
- (Symbol) MANUAL DRAIN VALVE DETAIL D/I-10
- (Symbol) COMPRESSION T" FITTING
- (Symbol) DRIP ZONE FLUSH BOX (> 15 FT. LENGTH OF TUBING) DETAIL A/I-10
- (Symbol) FIGURE 8 HOSE END (<= 15 FT. LENGTH OF TUBING)
- (Symbol) EXISTING IRRIGATION CONTROLLER

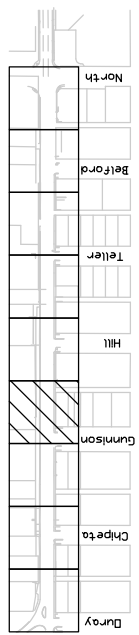

DESCRIPTION		DATE		DRAWN BY		DATE		SCALE: PLAN & PROFILE	
REVISION A	XXX	2016		MH		2016		1" = 40'	1" = 40'
REVISION B	XXX	2016		MH		2016		1" = 40'	1" = 40'
REVISION C	XXX	2016		CR		2016		1" = 40'	1" = 40'
REVISION D	XXX	2016		TC		2016		1" = 40'	1" = 40'

PUBLIC WORKS AND UTILITIES ENGINEERING DIVISION



1ST STREET RECONSTRUCTION IRRIGATION PLAN I-4 STA 21+50 TO STA 24+00



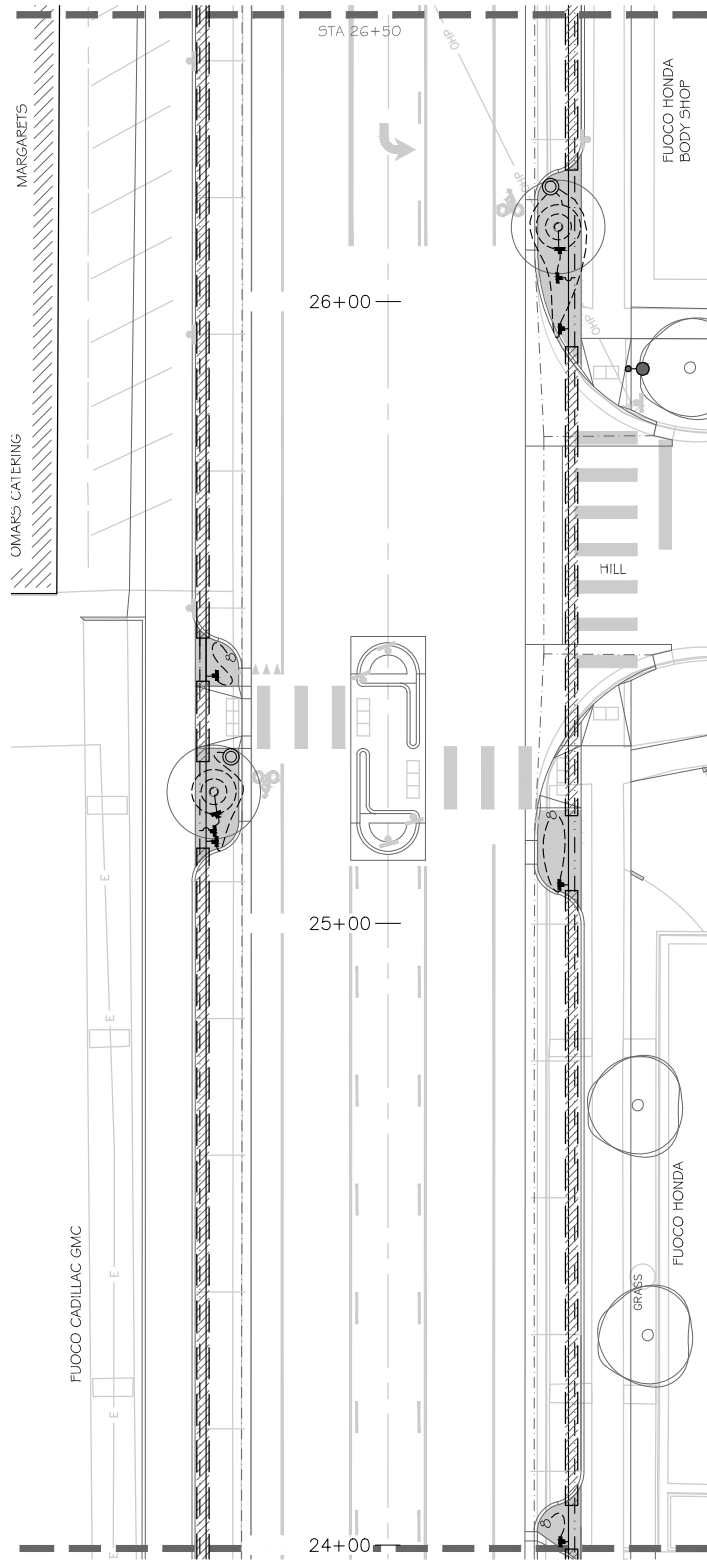

LEGEND

- CLASS 200 PVC MAIN, 1 - 1/2" UNLESS NOTED OTHERWISE
- LATERAL PVC PIPING - SHRUB - 1" UNLESS NOTED OTHERWISE
- LATERAL PVC PIPING - TREE ZONE 1" UNLESS NOTED OTHERWISE
- TREE DRIPPER LINE ASSEMBLY DETAIL B/I-10
- 1/2" DRIP TUBE
- PIPE SIZING
- IRRIGATION SLEEVE, 6" UNLESS OTHERWISE NOTED
- DIRECTIONAL BORE WITH SLEEVE
- RAINBIRD DRIP ZONE VALVE, DETAIL C/I-10; SIZE PER VALVE SCHEDULE, SHEET I-11
- ISOLATION VALVE DETAIL E/I-10
- MANUAL DRAIN VALVE DETAIL D/I-10
- COMPRESSION "T" FITTING
- DRIP ZONE FLUSH BOX (> 15 FT. LENGTH OF TUBING) DETAIL A/I-10
- FIGURE 8 HOSE END (<= 15 FT. LENGTH OF TUBING)
- EXISTING IRRIGATION CONTROLLER

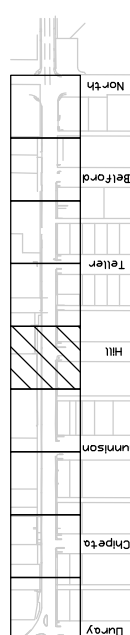

KEYMAP

DATE	DESCRIPTION
2016	REVISION A: XXX
2016	REVISION B: XXX
2016	REVISION C: XXX
2016	REVISION D: XXX

SCALE	DATE
PLAN & PROFILE	2016
SECTION	2016

DRAWN BY	DATE
MH	2016
DESIGNED BY	DATE
MH	2016
CHECKED BY	DATE
CR	2016
APPROVED BY	DATE
TC	2016

SCALE: PLAN & PROFILE 1" = 40'



PUBLIC WORKS AND UTILITIES ENGINEERING DIVISION

1ST STREET RECONSTRUCTION IRRIGATION PLAN I-5 STA 24+00 TO STA 26+50



DAVONNE ROBERTS & ASSOCIATES, INC.  
LANDSCAPE ARCHITECTURE

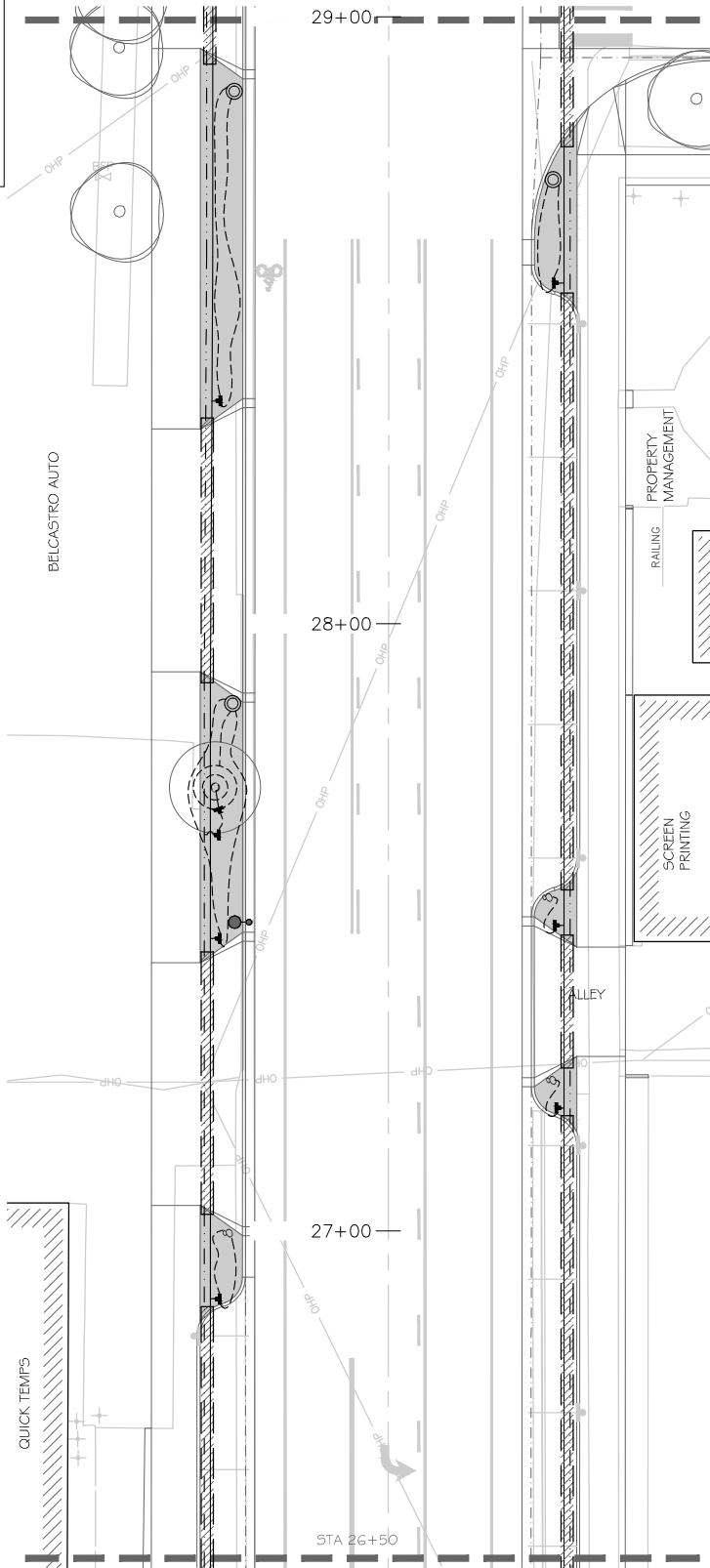

LEGEND

- CLASS 200 PVC MAIN, 1 - 1/2" UNLESS NOTED OTHERWISE
- - - LATERAL PVC PIPING - SHRUB - 1" UNLESS NOTED OTHERWISE
- · - · - LATERAL PVC PIPING - TREE ZONE 1" UNLESS NOTED OTHERWISE
- · - · - TREE DRIPPER LINE ASSEMBLY DETAIL B/I-10
- · - · - 1/2" DRIP TUBE
- · - · - PIPE SIZING
- · - · - IRRIGATION SLEEVE, 6" UNLESS OTHERWISE NOTED
- · - · - DIRECTIONAL BORE WITH SLEEVE
- · - · - RAINBIRD DRIP ZONE VALVE, DETAIL C/I-10; SIZE PER VALVE SCHEDULE, SHEET I-11
- ⊖ ISOLATION VALVE DETAIL E/I-10
- ⊗ MANUAL DRAIN VALVE DETAIL D/I-10
- ⊕ COMPRESSION "T" FITTING
- ⊙ DRIP ZONE FLUSH BOX (> 15 FT. LENGTH OF TUBING) DETAIL A/I-10
- ⊙ FIGURE 8 HOSE END (< / = 15 FT. LENGTH OF TUBING)
- ⊙ EXISTING IRRIGATION CONTROLLER

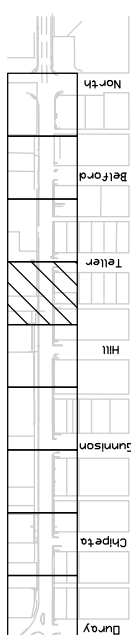

KEYMAP

DATE	DESCRIPTION
2016	REVISION A: XX
2016	REVISION B: XX
2016	REVISION C: XX
2016	REVISION D: XX

SCALE	DATE	BY
PLAN & PROFILE	DATE 2016	DATE 2016
SECTION	DATE 2016	DATE 2016
AS BUILT	DATE 2016	DATE 2016

1ST STREET RECONSTRUCTION  
IRRIGATION PLAN I-6  
STA 12+80 TO STA 16+50

PUBLIC WORKS  
AND UTILITIES  
ENGINEERING DIVISION



PUBLIC WORKS  
AND UTILITIES  
ENGINEERING DIVISION

1ST STREET RECONSTRUCTION  
IRRIGATION PLAN I-6  
STA 12+80 TO STA 16+50

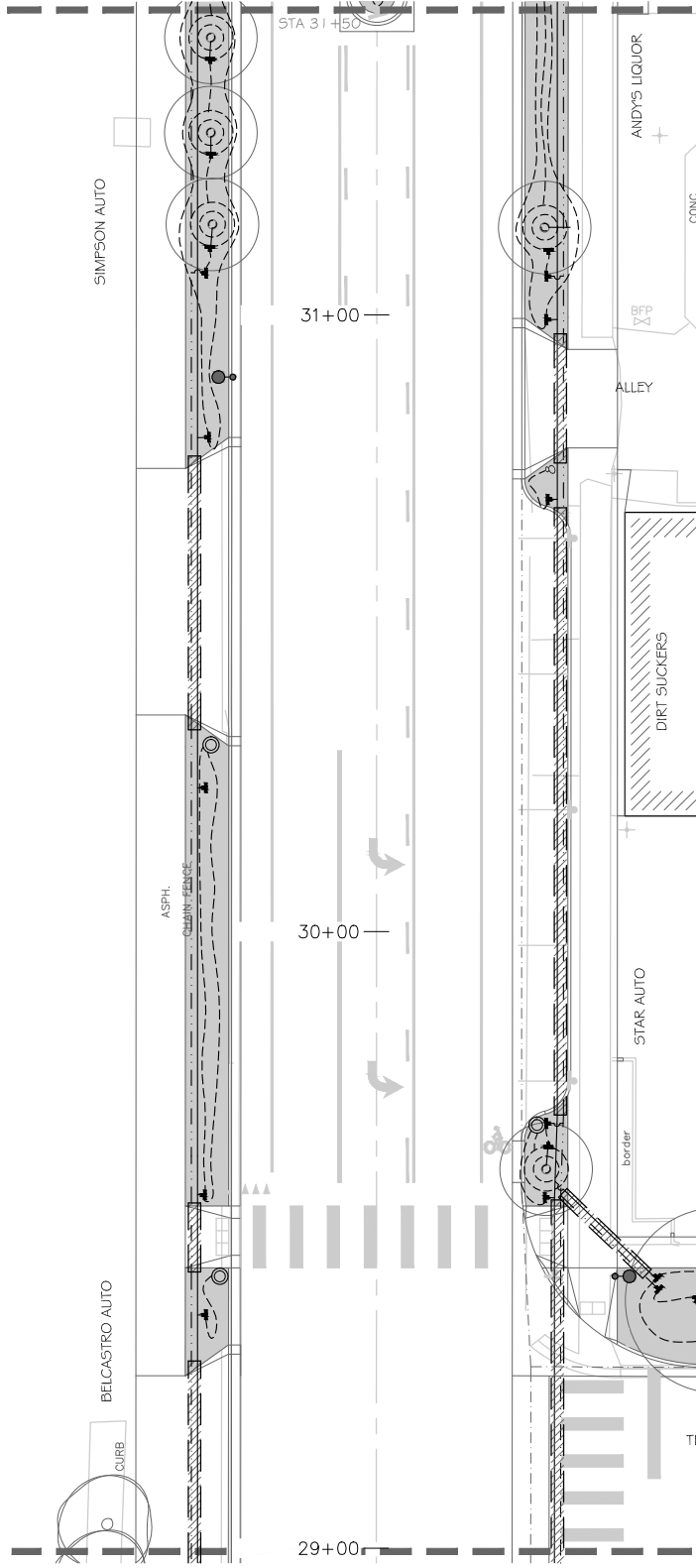

**LEGEND**

- CLASS 200 PVC MAIN, 1-1/2" UNLESS NOTED OTHERWISE
- - - LATERAL PVC PIPING - SHRUB - 1" UNLESS NOTED OTHERWISE
- · - LATERAL PVC PIPING - TREE ZONE 1" UNLESS NOTED OTHERWISE
- (---) TREE DRIPPER LINE ASSEMBLY DETAIL B/I-10
- - - 1/2" DRIP TUBE
- 1" PIPE SIZING
- IRRI IRRIGATION SLEEVE, 6" UNLESS OTHERWISE NOTED
- DI B DIRECTIONAL BORE WITH SLEEVE
- RA RAINBIRD DRIP ZONE VALVE, DETAIL C/I-10; SIZE PER VALVE SCHEDULE, SHEET I-11
- ISOLATION VALVE DETAIL E/I-10
- MANUAL DRAIN VALVE DETAIL D/I-10
- COMPRESSION "T" FITTING
- DRIP ZONE FLUSH BOX (> 15 FT. LENGTH OF TUBING) DETAIL A/I-10
- FIGURE 8 HOSE END (< / = 15 FT. LENGTH OF TUBING)
- EXISTING IRRIGATION CONTROLLER

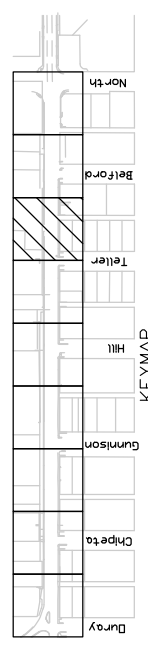
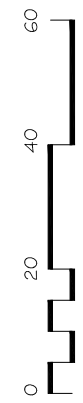

KEYMAP

REVISION	DATE	DESCRIPTION
REVISION A XXX	2016	
REVISION B XXX	2016	
REVISION C XXX	2016	
REVISION D XXX	2016	

SCALE	DATE	DATE	DATE
PLAN & PROFILE	2016	2016	2016
CONSTRUCTION	2016	2016	2016

**PUBLIC WORKS AND UTILITIES ENGINEERING DIVISION**



**1ST STREET RECONSTRUCTION IRRIGATION PLAN I-7**  
STA 29+00 TO STA 31+50



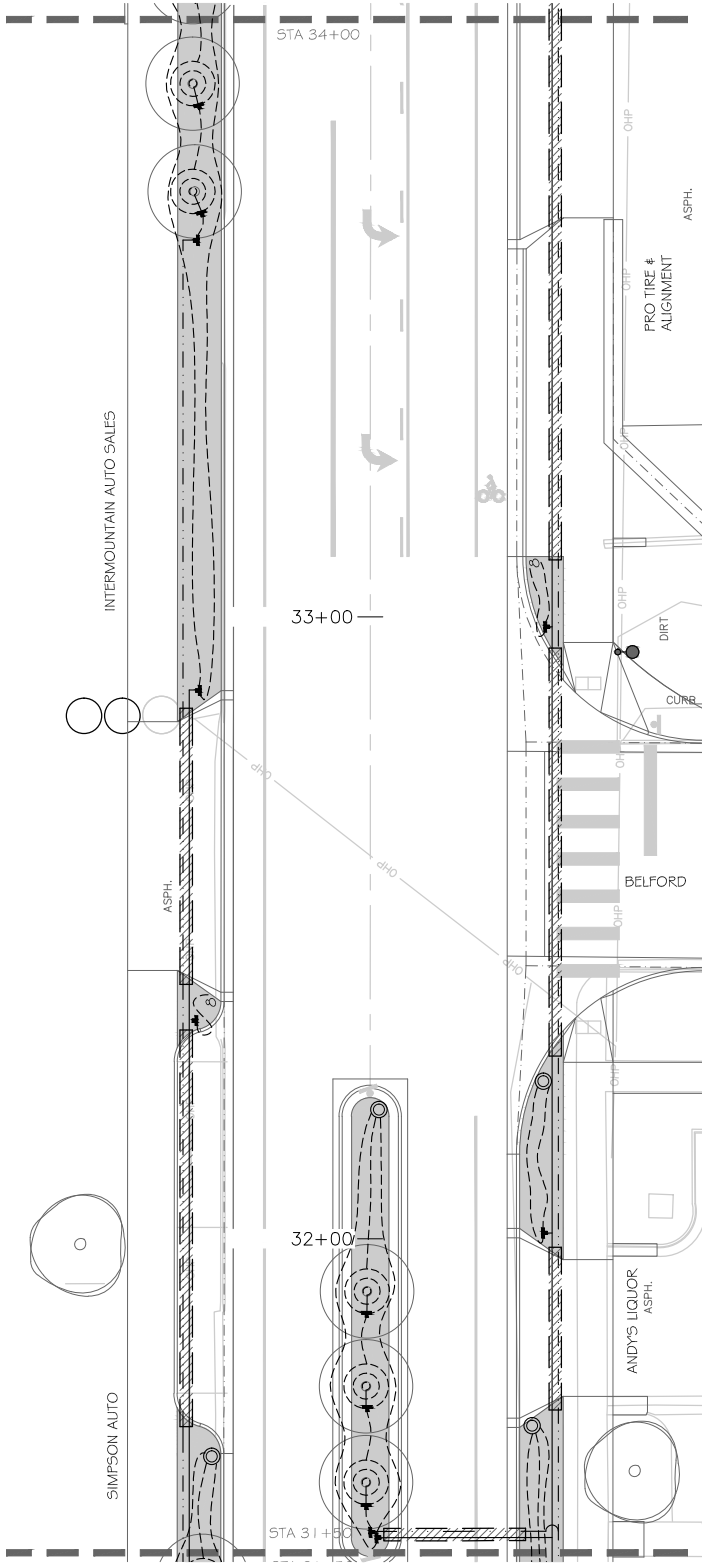

LEGEND

- CLASS 200 PVC MAIN, 1 - 1/2" UNLESS NOTED OTHERWISE
- - - LATERAL PVC PIPING - SHRUB - 1" UNLESS NOTED OTHERWISE
- . . . LATERAL PVC PIPING - TREE ZONE 1" UNLESS NOTED OTHERWISE
- (---) TREE DRIPPER LINE ASSEMBLY DETAIL B/I-10
- ⊂ 1/2" DRIP TUBE
- ⊂ PIPE SIZING
- ▨ IRRIGATION SLEEVE, 6" UNLESS OTHERWISE NOTED
- ▨ DIRECTIONAL BORE WITH SLEEVE
- ⊗ RAINBIRD DRIP ZONE VALVE, DETAIL C/I-10; SIZE PER VALVE SCHEDULE, SHEET I-11
- ⊗ ISOLATION VALVE DETAIL E/I-10
- ⊗ MANUAL DRAIN VALVE DETAIL D/I-10
- ⊕ COMPRESSION T<sup>m</sup> FITTING
- ⊙ DRIP ZONE FLUSH BOX (> 15 FT. LENGTH OF TUBING) DETAIL A/I-10
- ⊗ FIGURE 8 HOSE END (</= 15 FT. LENGTH OF TUBING)
- ⊙ EXISTING IRRIGATION CONTROLLER

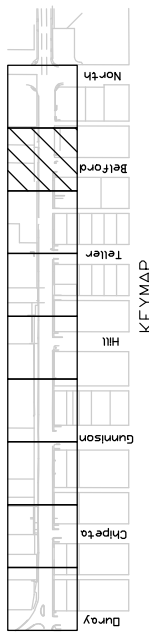

REVISION	DATE	DESCRIPTION
REVISION A	2016	DATE 2016
REVISION B	2016	DATE 2016
REVISION C	2016	DATE 2016
REVISION D	2016	DATE 2016

SCALE	DATE	BY
PLAN & PROFILE	DATE 2016	DATE 2016
SECTION	DATE 2016	DATE 2016
ASSEMBLY	DATE 2016	DATE 2016

DESCRIPTION	DATE	BY
DRAWN BY	DATE 2016	DATE 2016
DESIGNED BY	DATE 2016	DATE 2016
CHECKED BY	DATE 2016	DATE 2016
APPROVED BY	DATE 2016	DATE 2016

SCALE	DATE	BY
PLAN & PROFILE	DATE 2016	DATE 2016
SECTION	DATE 2016	DATE 2016
ASSEMBLY	DATE 2016	DATE 2016

DESCRIPTION	DATE	BY
DRAWN BY	DATE 2016	DATE 2016
DESIGNED BY	DATE 2016	DATE 2016
CHECKED BY	DATE 2016	DATE 2016
APPROVED BY	DATE 2016	DATE 2016

SCALE	DATE	BY
PLAN & PROFILE	DATE 2016	DATE 2016
SECTION	DATE 2016	DATE 2016
ASSEMBLY	DATE 2016	DATE 2016



PUBLIC WORKS AND UTILITIES ENGINEERING DIVISION

1ST STREET RECONSTRUCTION IRRIGATION PLAN I-8 STA 31+50 TO STA 34+00

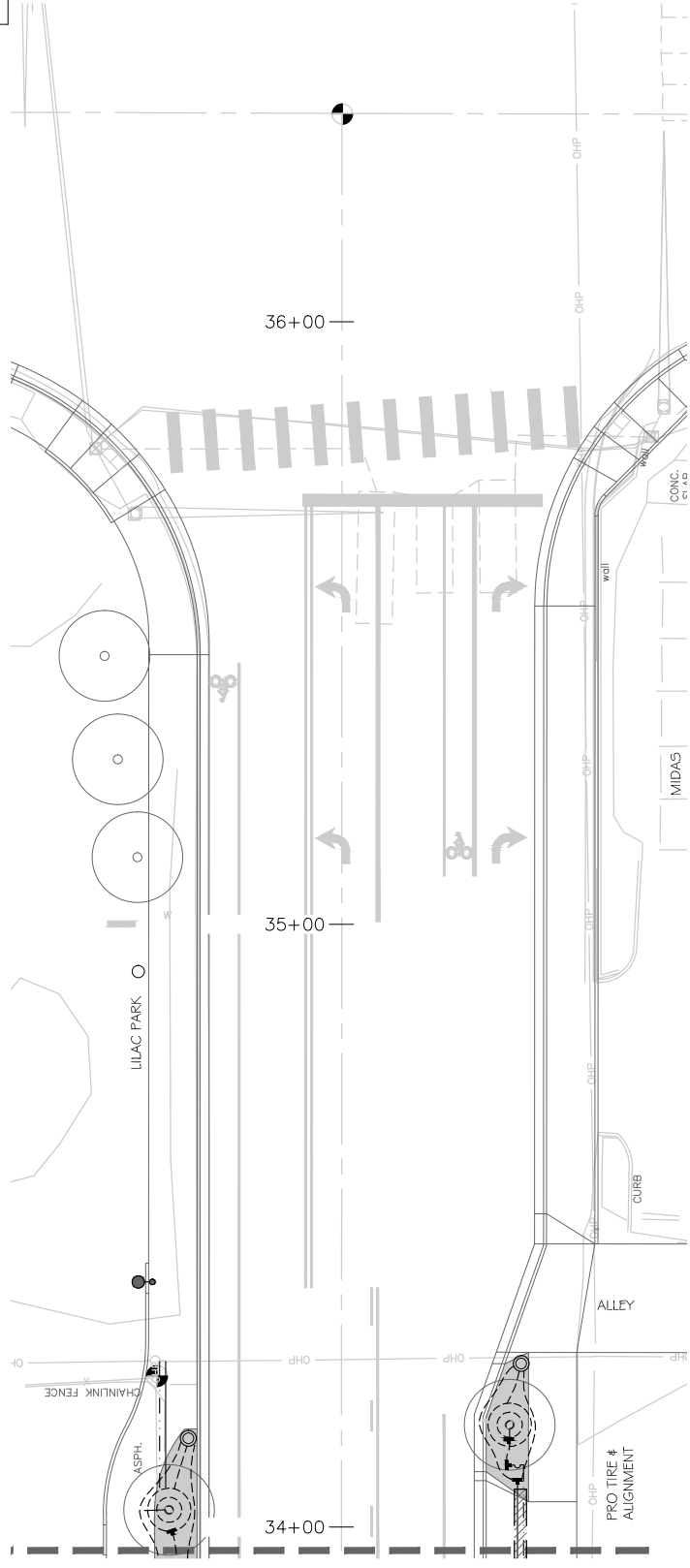

LEGEND

- CLASS 200 PVC MAIN, 1-1/2" UNLESS NOTED OTHERWISE
- LATERAL PVC PIPING - SHRUB - 1" UNLESS NOTED OTHERWISE
- ... LATERAL PVC PIPING - TREE ZONE 1" UNLESS NOTED OTHERWISE
- TREE DRIPPER LINE ASSEMBLY DETAIL B/I-10
- 1/2" DRIP TUBE
- PIPE SIZING
- IRRI IRRIGATION SLEEVE, 6" UNLESS OTHERWISE NOTED
- DIRECTIONAL BORE WITH SLEEVE
- RAINBIRD DRIP ZONE VALVE, DETAIL C/I-10; SIZE PER VALVE SCHEDULE, SHEET I-11
- ISOLATION VALVE DETAIL E/I-10
- ⊗ MANUAL DRAIN VALVE DETAIL D/I-10
- ⊕ COMPRESSION "T" FITTING
- DRIP ZONE FLUSH BOX (> 15 FT. LENGTH OF TUBING) DETAIL A/I-10
- ⊗ FIGURE 8 HOSE END (< / = 15 FT. LENGTH OF TUBING)
- EXISTING IRRIGATION CONTROLLER

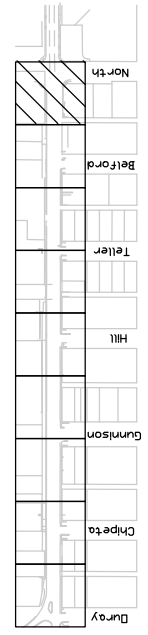

KEYMAP

DESCRIPTION	DATE	BY
REVISION A XXX	2016	MH
REVISION B XXX	2016	MH
REVISION C XXX	2016	CR
REVISION D XXX	2016	TC

SCALE:	PLAN & PROFILE
1" = 40'	1" = 20'

**CITY OF Grand Junction**  
COLORADO  
**PUBLIC WORKS AND UTILITIES ENGINEERING DIVISION**

**1ST STREET RECONSTRUCTION**  
IRRIGATION PLAN I-9  
STA 34+00 TO STA 36+50



S:\Projects\2016 job numbers\1623 1st Street Landscape\1623\_12-20-16.dwg, 12-20-16 2:36:14 PM

TUBING PLACEMENT AND LIMITS	EMITTER PLACEMENT	FLUSH BOX PLACEMENT
1/2" DISTRIBUTION TUBE MAX. 200 GPH PER LENGTH. MAX. 200' LENGTH. TUBING MAY BRANCH BUT SHALL NOT LOOP. EACH BRANCH TO END WITH A FLUSH CAP IN A CORK LINED FLUSH BOX.	PERENNIALS: ONE PC DRIPPER PER PLANT. LOCATED AND STAKED AT CENTER OF ROOT BALL. SHRUBS: TWO PC DRIPPERS PER PLANT. LOCATED AND STAKED AT CENTER OF ROOT BALL. MIN. 4' APART FROM EACH OTHER. TREES: 3 DRIPPER LINE RINGS; 7-1/2", 19" # 30' FROM CENTER OF ROOTBALL. TUBE IS TECHLINE CV, 12" DRIPPER SPACING, 0.9 GPH INLINE DRIPPERS.	MINIMIZE NUMBER OF FLUSH BOXES. LOCATE ADJACENT TO WALKS OR DRIVES FOR MAINTENANCE ACCESS. INSTALL VERPOP MICROSPRAY NOZZLE ADJACENT TO FLUSH BOX. DIRECT SPRAY TOWARD PLANTINGS. EMITTERS ARE NOT NECESSARY FOR THOSE PLANTS COVERED BY MICROSPRAY.

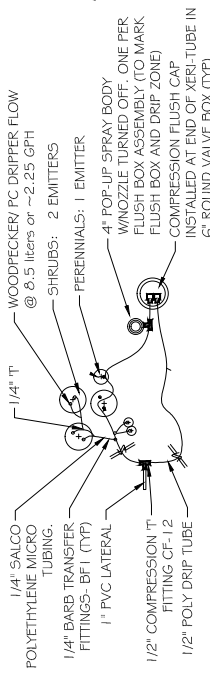

**A**  
I-10 NOT TO SCALE

**NETAFIM PC DRIPPER EMITTER LAYOUT - SHRUB ZONES**

NOTE: WHERE DRAWING SHOWS ONE 1/2" POLY DRIP LINE, CONTRACTOR MAY USE 1 COMPRESSION ELB RATHER THAN TEE

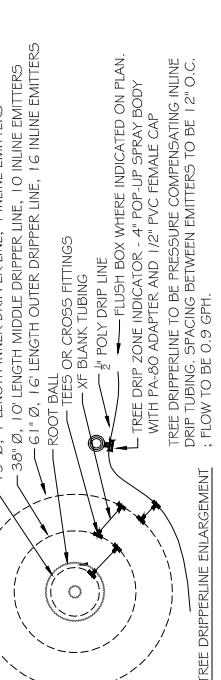

**B**  
I-10 NOT TO SCALE

**NETAFIM PC DRIPPER EMITTER LAYOUT - TREE ZONES**

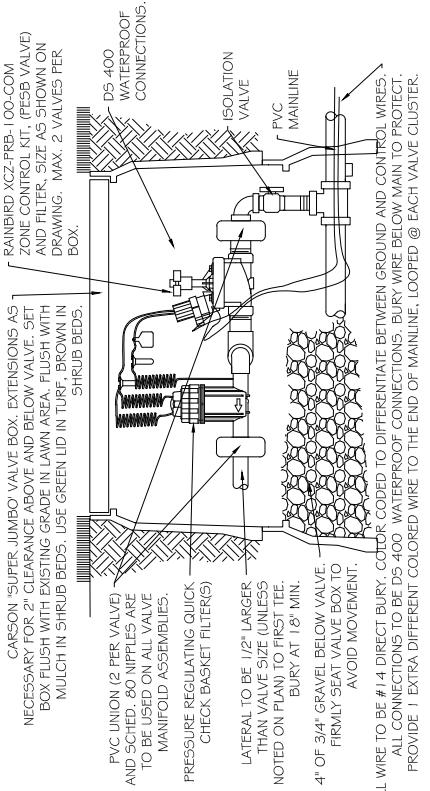

**C**  
I-10 NOT TO SCALE

**RAINBIRD XCZ DRIP ZONE CONTROL VALVE ASSEMBLY**

ALL WIRE TO BE # 14 DIRECT BURY, COLOR CODED TO DIFFERENTIATE BETWEEN GROUND AND CONTROL WIRES. BURY WIRE BELOW MAIN TO PROTECT. PROVIDE 1" EXTRA DIFFERENT COLORED WIRE TO THE END OF MAINLINE, LOOPED @ EACH VALVE CLUSTER.

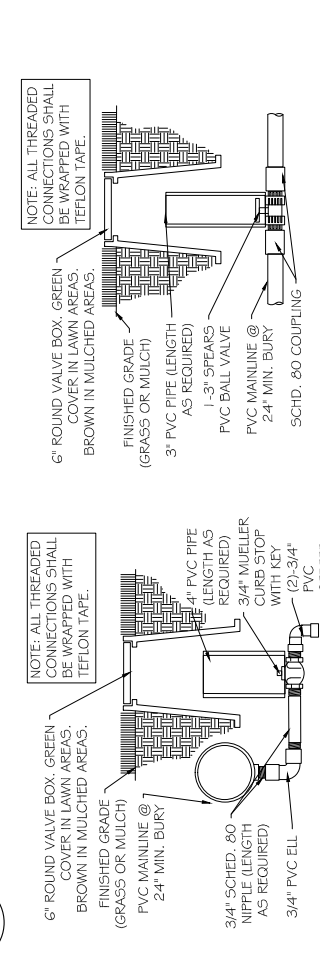

**D**  
I-10 NOT TO SCALE

**MANUAL DRAIN VALVE (TYP)**

**E**  
I-10 NOT TO SCALE

**ISOLATION VALVE (TYP) I-3\"**

REVISION	DATE	DESCRIPTION
REVISION A XXX	2016	
REVISION B XXX	2016	
REVISION C XXX	2016	
REVISION D XXX	2016	



**1ST STREET RECONSTRUCTION IRRIGATION PLAN I-10 CONSTRUCTION DETAILS**

**PUBLIC WORKS AND UTILITIES ENGINEERING DIVISION**

IRRIGATION VALVE SCHEDULE

VALVE #	SIZE	TYPE	EMITTERS	GPM	PRECIP RATE
#1	1"	DRIP - WEST SIDE SHRUB	503	18.85	2.25 gal/emt/hr
#2	1"	DRIP - WEST SIDE TREES (19 TREES)	570	8.55	0.9 gal/emt/hr
#3	1"	DRIP - EAST SIDE SHRUB	478	17.19	2.25 gal/emt/hr
#4	1"	DRIP - EAST SIDE TREES (20 TREES)	600	9.0	0.9 gal/emt/hr

WATER BUDGET SETTINGS	APRIL	MAY	JUNE	JULY	AUGUST	SEPT	OCT
	90%	100%	130%	160%	120%	90%	70%

NOTES:

- THIS CHART PROVIDES WATERING SCHEDULE RECOMMENDATIONS FOR ESTABLISHED PLANTS AND TURF.
- CONTRACTOR IS OBLIGATED TO MONITOR SOIL MOISTURE TO AVOID SATURATION OR DROUGHT AND ADJUST SCHEDULE ACCORDINGLY DURING ESTABLISHMENT PERIOD.
- TURF ZONES ARE CALCULATED TO 80% EFFICIENCY; DRIP ZONES TO 95% EFFICIENCY.
- OPTIMUM PRESSURE FOR ZONES: 45 PSI

IRRIGATION NOTES:

- ALL WORK SHALL BE PER EXISTING COUNTY OR STATE CODE AND IS SUBJECT TO INSPECTION AND APPROVAL BY APPROPRIATE INSPECTORS AND THE OWNER'S REPRESENTATIVE.
- CONTRACTOR TO VERIFY LOCATION AND ELEVATION OF ALL EXISTING UTILITIES PRIOR TO CONSTRUCTION.
- ALL LATERAL AND MAIN LINES IN SYSTEM WILL BE CONTAINED IN SLEEVES WHEREVER CONCRETE IS TO BE OVERLAID.
- CONTRACTOR TO CONNECT ZONE VALVE WIRING TO EXISTING CLOCK AT NORTH END OF TRIANGLE PARK, WHERE SHOWN ON DRAWINGS.
- ALL MAINS SHALL BE BURIED AT A MINIMUM DEPTH OF 24 IN. ALL LATERALS AT A DEPTH OF 18 IN. ALL VALVE WIRING SHALL BE BUNDLED BY TAPING AT 25 FT. INTERVALS AND PLACED BELOW IRRIGATION PIPING FOR PROTECTION.
- CONTRACTOR TO INSTALL MANUAL DRAIN VALVES AT LOW POINT ON ALL MAIN LINES.
- SEE SHEET I-10 FOR DETAILS AND SHEET I-11 FOR SHEET NOTES AND VALVE SCHEDULE.
- SYSTEM IS DESIGNED TO OPERATE AT 45 PSI, PROVIDING MINIMUM 15 PSI AT EMITTERS.
- WHERE IRRIGATION IS TO BE LOCATED ADJACENT TO SIDEWALKS, LATERALS SHALL BE LOCATED 12 INCHES FROM BACK OF WALK.
- DRIP EMITTERS TO BE METAFIM PC DRIPPER - 8 LPH (2.25 GPH)
- PIPE FROM CONTROL VALVE TO FIRST "TEE" TO USE 1/2" LARGER THAN VALVE UNLESS NOTED OTHERWISE
- PIPE SIZE NOTATION INDICATES MINIMUM PIPE SIZE DOWNSTREAM FROM THAT POINT.

IRRIGATION SUMMARY OF APPROXIMATE QUANTITIES

BID ITEM	UNIT	QUANTITY
4 inch Conduit Sleeves, incl. trenching, backfill & compaction	LF	91
6 inch Conduit Sleeves, incl. trenching, backfill & compaction	LF	2,447
Zone Valve Wiring	LF	1,544
Tap into Existing Irrigation System	EACH	1
Drip Emmitter, incl. 1/4" tubing, fittings, stakes	EACH	981
1/2 Inch Drip Tubing	LF	5,687
Tree Ring Assembly	EACH	39
Riser Assembly to Compression T (not including into tree rings)	EACH	71
Flush Box Assembly	EACH	31
Figure & cap	EACH	18
Manual Drain Valve	EACH	1
1 Inch FESB Drip Zone Valve Assembly	EACH	4
Quick Coupler Valve	EACH	1
Isolation Valve	EACH	2
1 inch Class 160 PVC Lateral Piping, including trenching and filling	LF	6,491
1-1/2 inch Class 160 PVC Lateral Piping, including trenching and filling	LF	1,159
1-1/2 inch Class 200 PVC Mainline, including trenching and filling	LF	386



1ST STREET RECONSTRUCTION  
IRRIGATION PLAN I-II  
IRRIGATION NOTES

PUBLIC WORKS  
AND UTILITIES  
ENGINEERING DIVISION



DATE	SCALE	PLAN & PROFILE
2016	AS SHOWN	AS SHOWN

DESCRIPTION	DATE	BY
DRAWN BY	DATE 2016	MH
DESIGNED BY	DATE 2016	MH
CHECKED BY	DATE 2016	CR
APPROVED BY	DATE 2016	TC

REVISION	DATE	DESCRIPTION
REVISION A	2016	
REVISION B	2016	
REVISION C	2016	
REVISION D	2016	

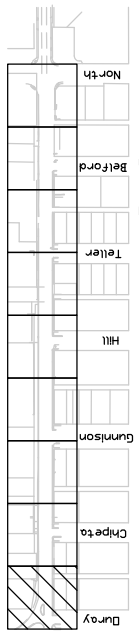
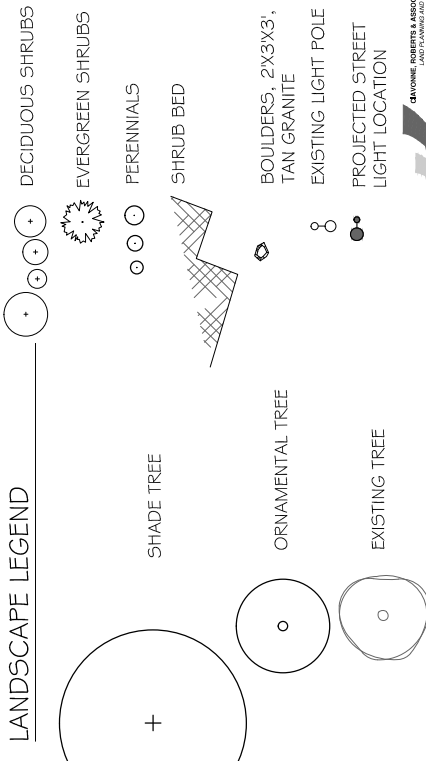
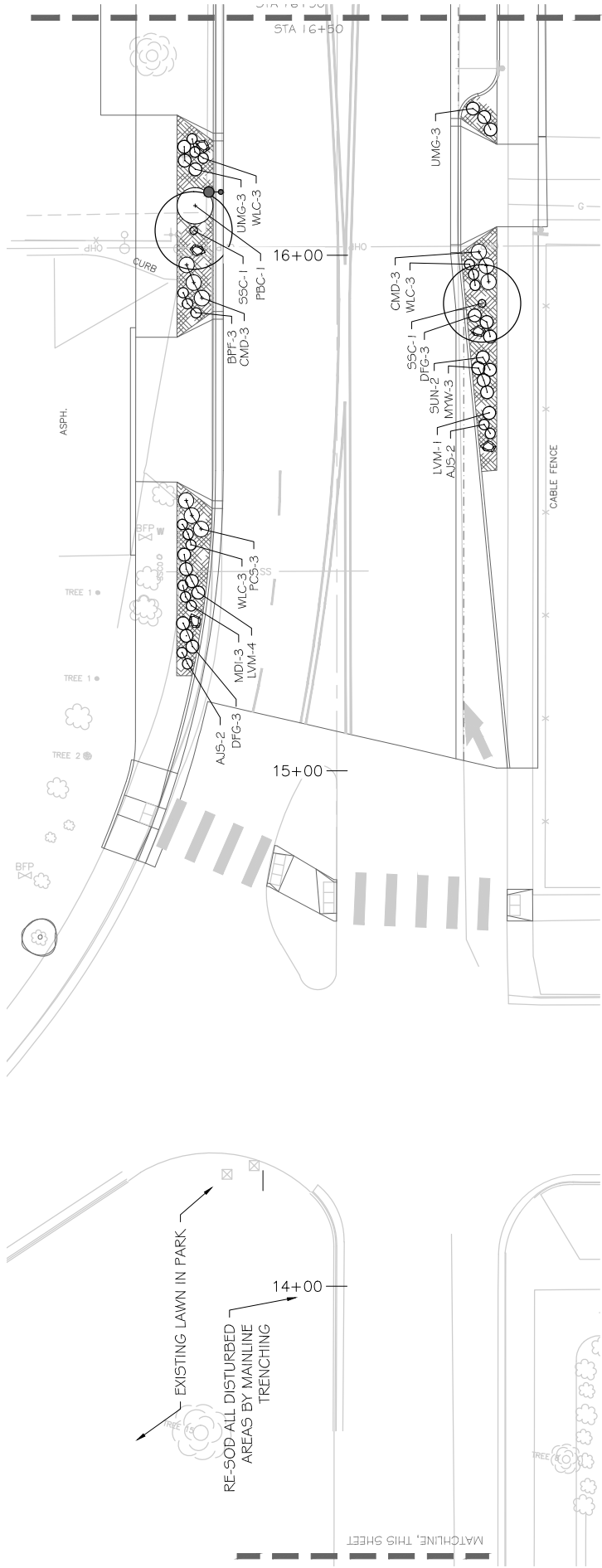

CHAYNE ROBERTS & ASSOCIATES, INC.  
LANDSCAPE ARCHITECTURE

1ST STREET RECONSTRUCTION  
LANDSCAPE PLAN L-1  
STA 12+80 TO STA 16+50

PUBLIC WORKS  
AND UTILITIES  
ENGINEERING DIVISION

CITY OF  
**Grand Junction**  
COLORADO

SCALES: PLAN & PROFILE

PLAN	1" = 40'
PROFILE	1" = 4'

DATE	DATE	DATE	DATE
2016	2016	2016	2016
2016	2016	2016	2016
2016	2016	2016	2016

DESCRIPTION	DATE	DATE	DATE	DATE
REVISION A XXX	2016	2016	2016	2016
REVISION B XXX	2016	2016	2016	2016
REVISION C XXX	2016	2016	2016	2016
REVISION D XXX	2016	2016	2016	2016



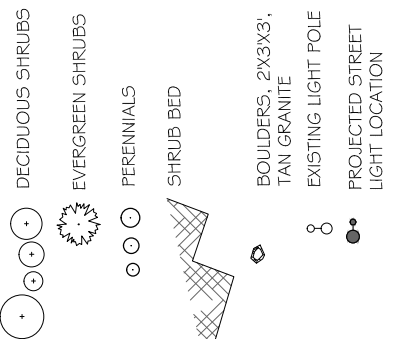
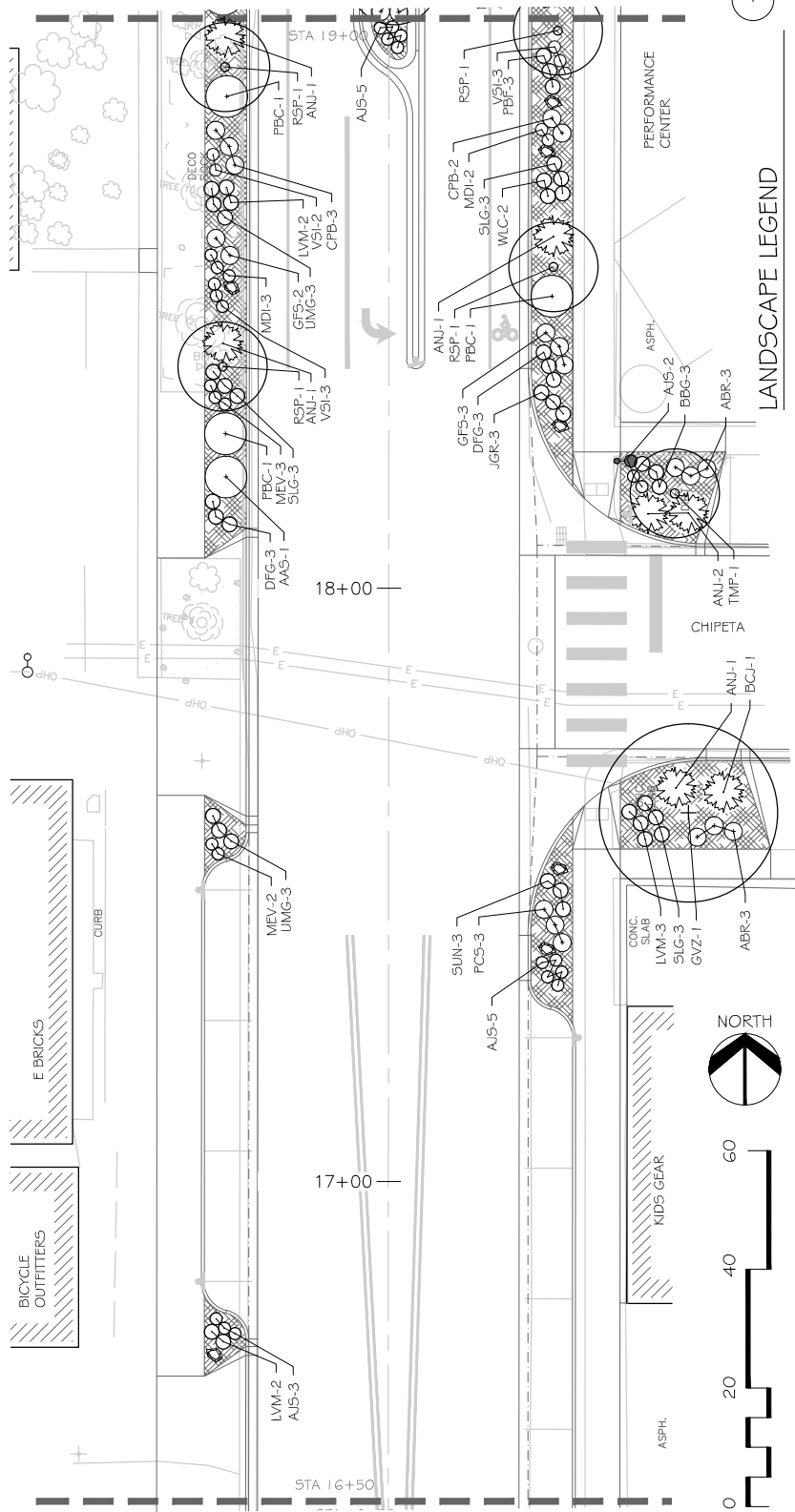

LANDSCAPE LEGEND

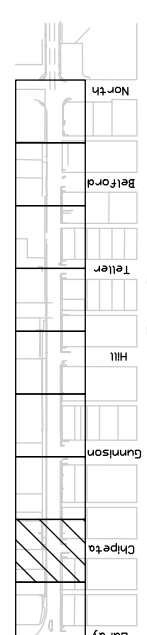

KEYMAP

REVISION	DATE	DESCRIPTION
REVISION A XXX	2016	
REVISION B XXX	2016	
REVISION C XXX	2016	
REVISION D XXX	2016	

SCALE	DATE	BY
PLAN & PROFILE	2016	MH
SECTION	2016	MH
ASSEMBLY	2016	MH



PUBLIC WORKS AND UTILITIES ENGINEERING DIVISION

1ST STREET RECONSTRUCTION LANDSCAPE PLAN L-2 STA 16+50 TO STA 19+00



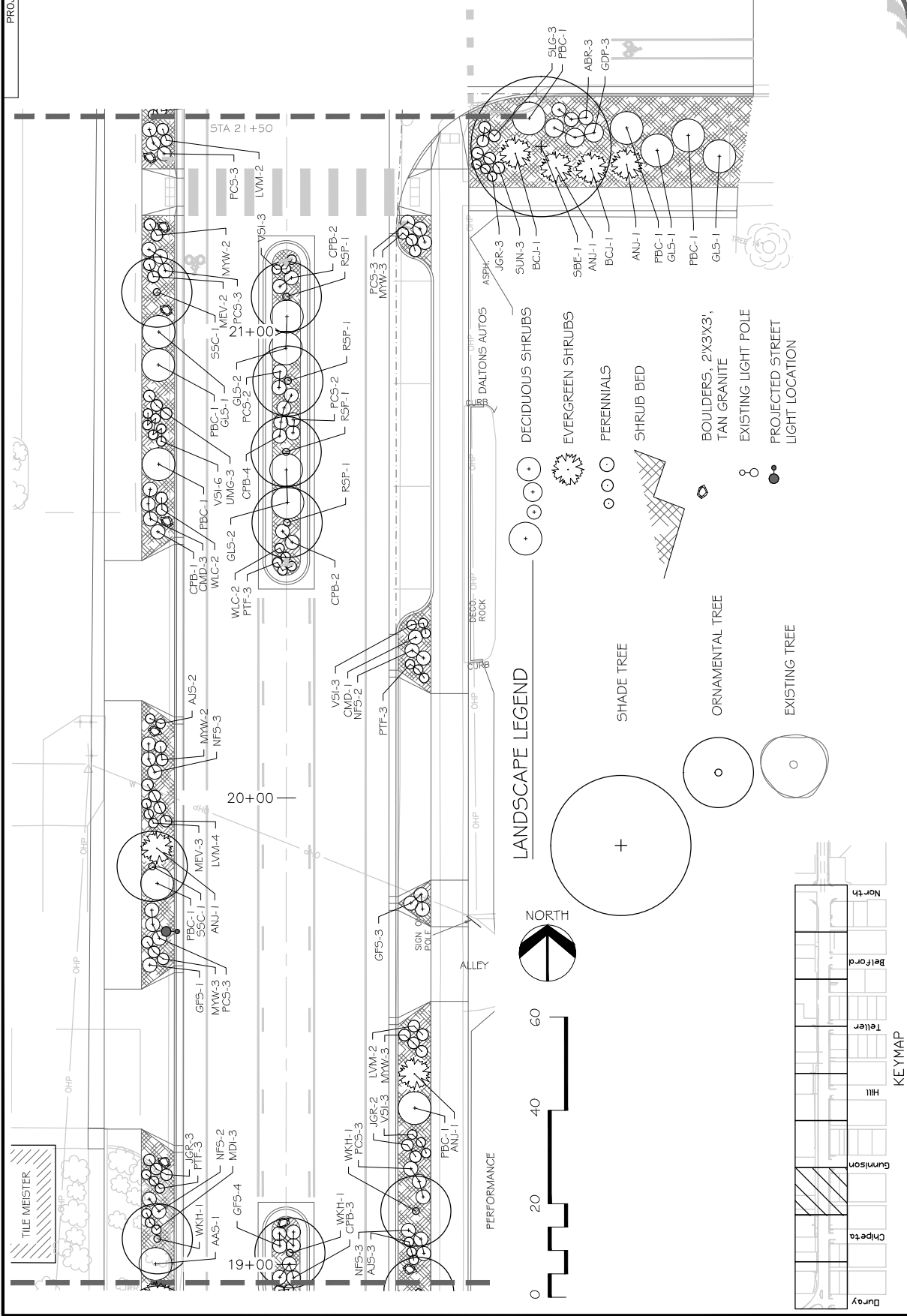

LANDSCAPE LEGEND

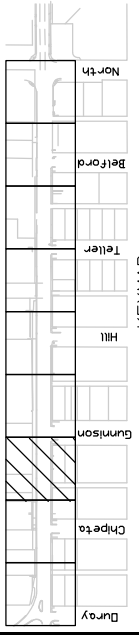
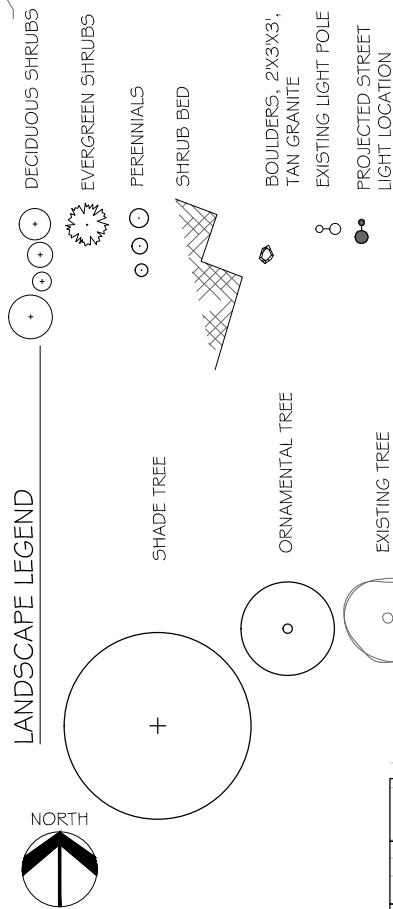

DESCRIPTION		DATE		DRAWN BY		DATE	
REVISION A	XXX	2016	01	MH	DATE	2016	01
REVISION B	XXX	2016	01	MH	DATE	2016	01
REVISION C	XXX	2016	01	CR	DATE	2016	01
REVISION D	XXX	2016	01	TC	DATE	2016	01

S:\Projects\2016 job numbers\1623 1st Street Landscape\1623 1st Street Landscape\1623 12-20-16.dwg, 12/20/2016 2:25:48 PM

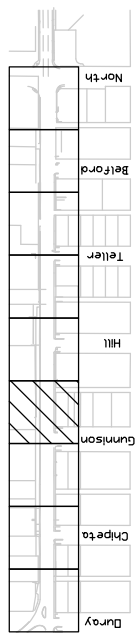
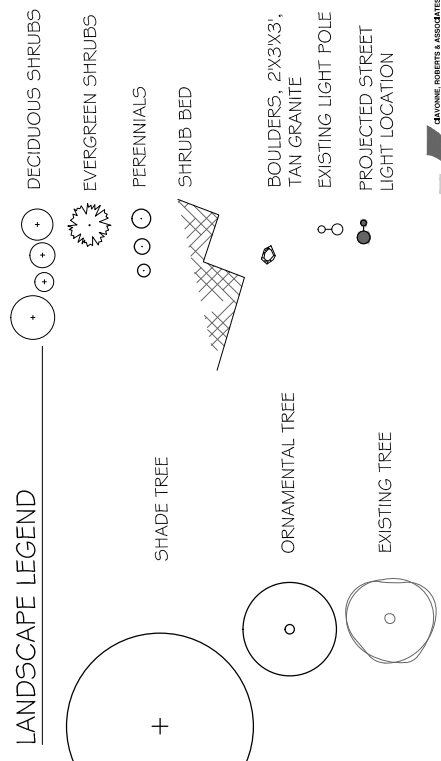
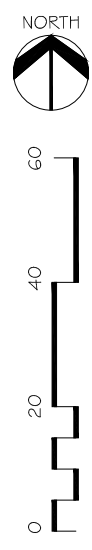
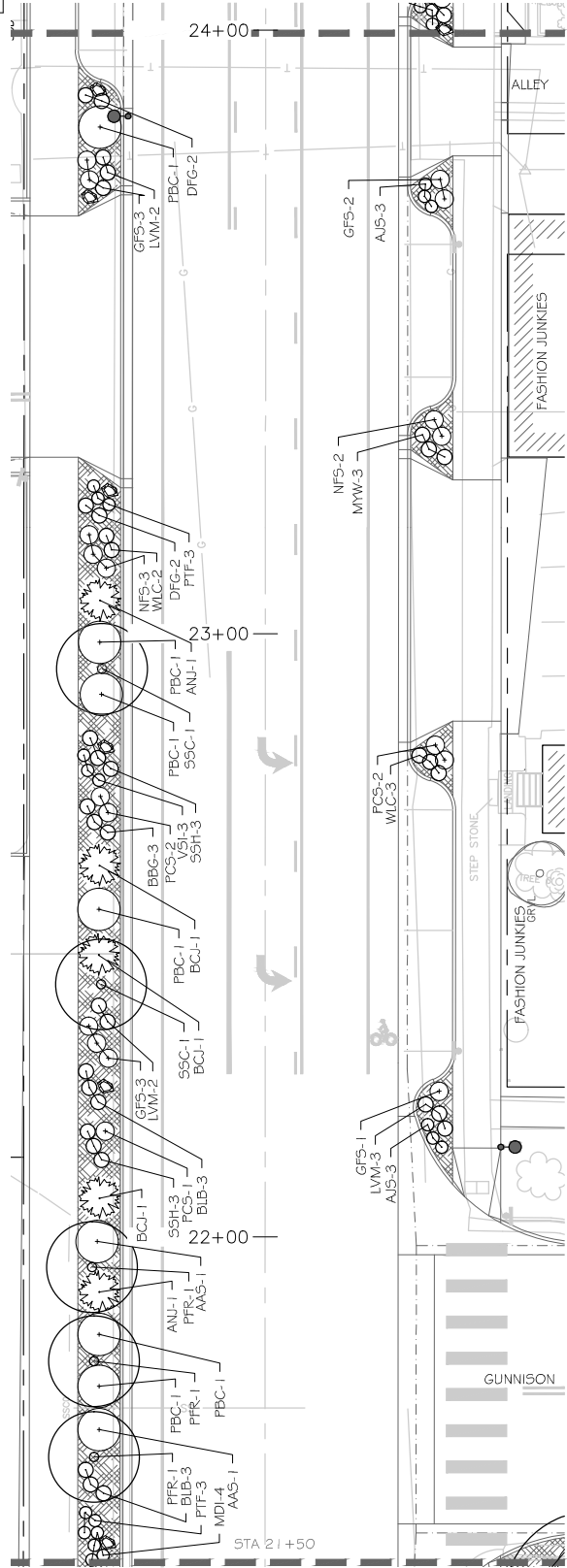

DESCRIPTION	DATE		DATE		DATE	
	2016	2016	2016	2016	2016	2016
DESIGNED BY	MH		MH		MH	
CHECKED BY	CR		CR		CR	
APPROVED BY	TC		TC		TC	



PUBLIC WORKS AND UTILITIES ENGINEERING DIVISION

1ST STREET RECONSTRUCTION LANDSCAPE PLAN L-4 STA 21+50 TO STA 24+00

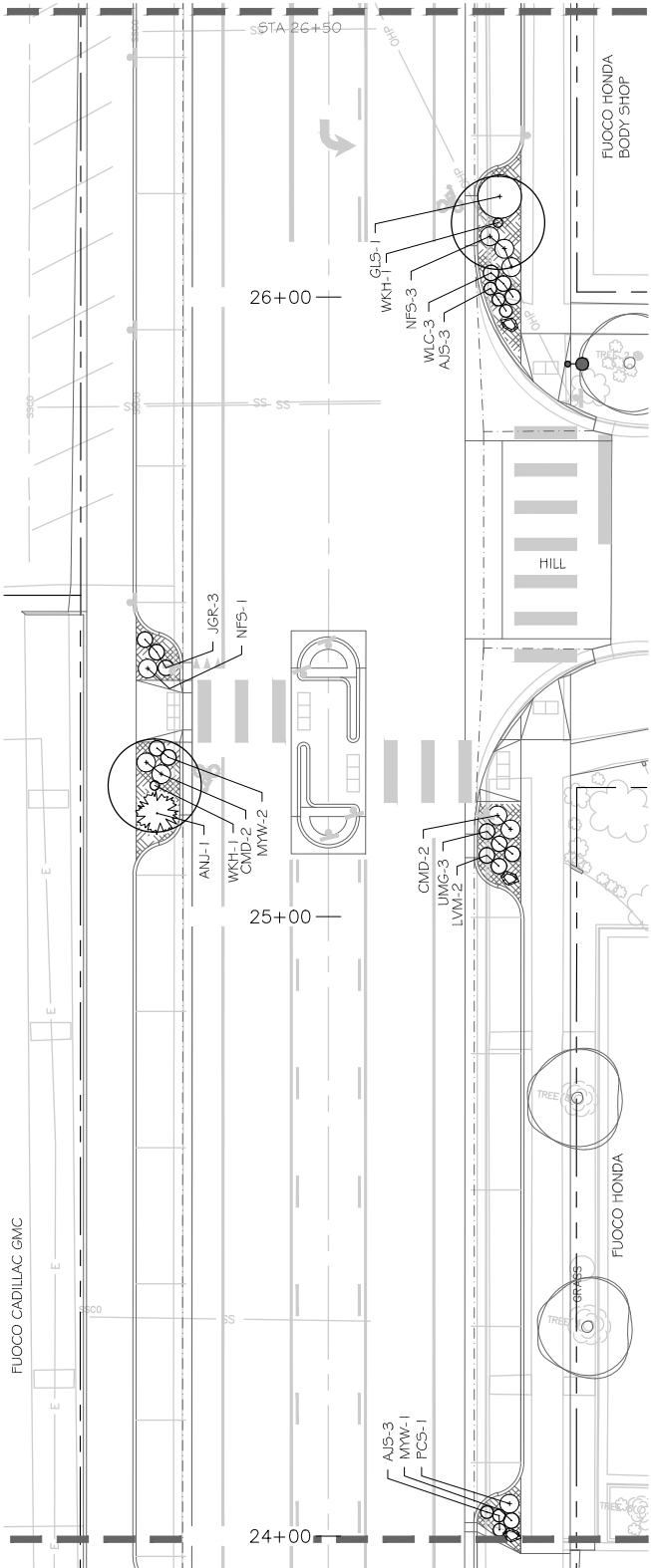

**A SHRUB BED DETAIL**  
L-9  
NOT TO SCALE

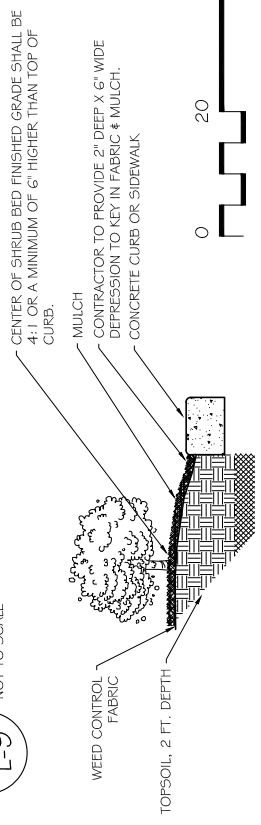

**LANDSCAPE LEGEND**

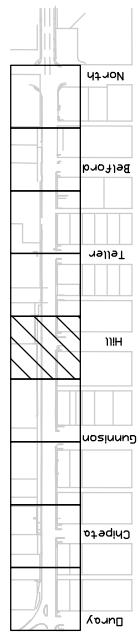
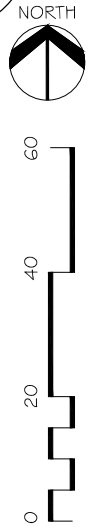
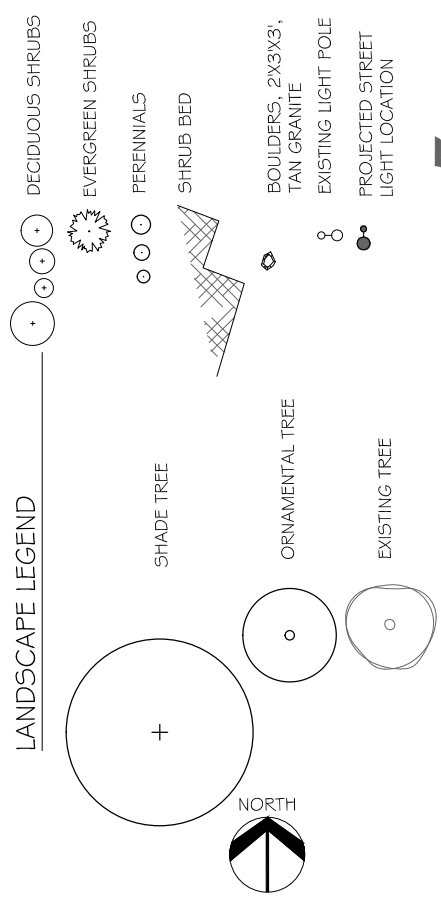

CHAYNE ROBERTS & ASSOCIATES, INC.  
LANDSCAPE ARCHITECTURE

1ST STREET RECONSTRUCTION  
LANDSCAPE PLAN L-5  
STA 24+00 TO STA 26+50

PUBLIC WORKS  
AND UTILITIES  
ENGINEERING DIVISION



SCALES:

PLAN & PROFILE	1" = 40'
SECTION	1" = 4'

DATE	DATE	DATE	DATE	DATE	DATE
2016	2016	2016	2016	2016	2016
DRAWN BY	DESIGNED BY	CHECKED BY	APPROVED BY	DATE	DATE
MH	MH	OR	TC		

REVISION	DESCRIPTION
REVISION A XXX	
REVISION B XXX	
REVISION C XXX	
REVISION D XXX	

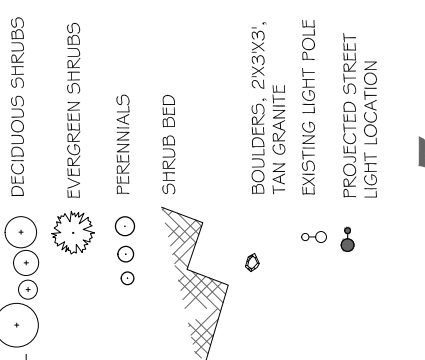
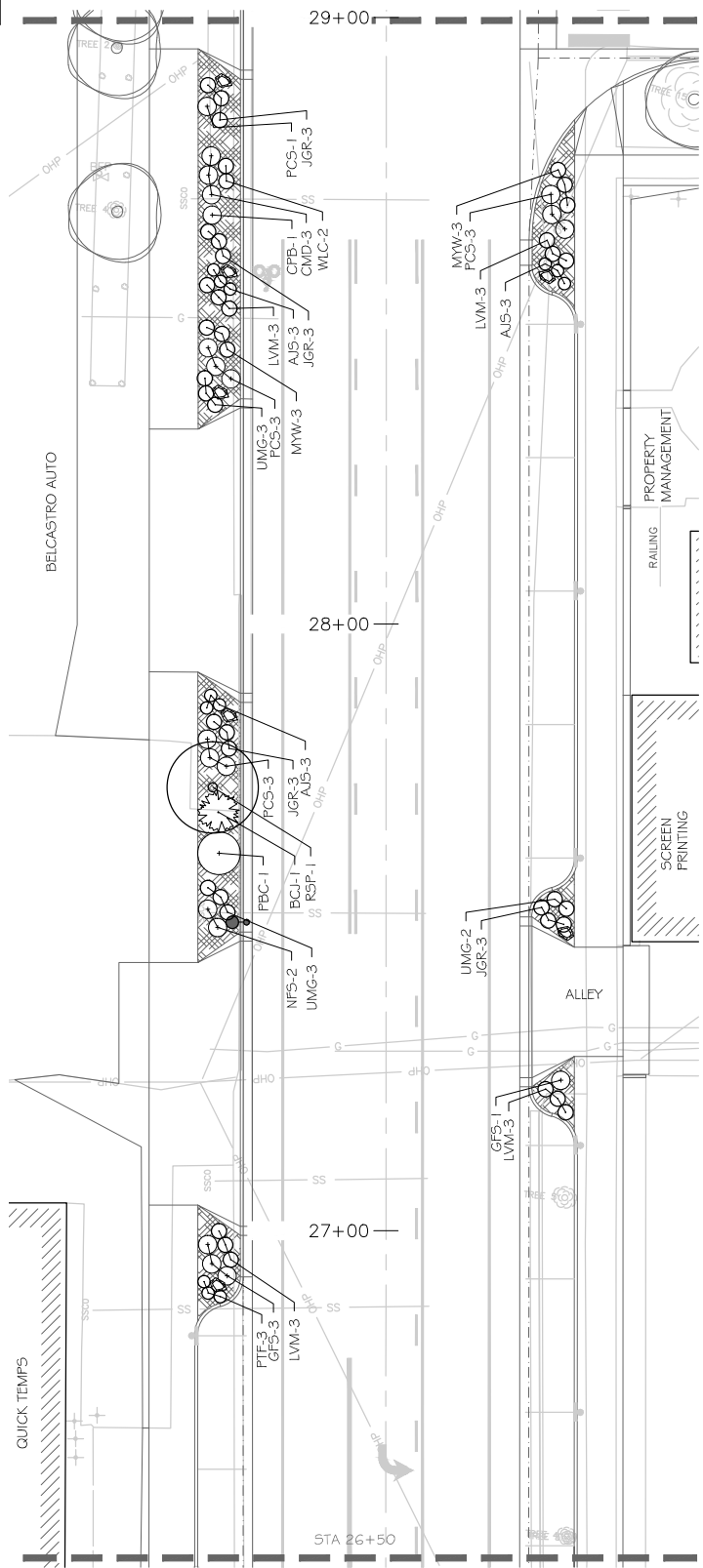

DAVINE ROBERTS & ASSOCIATES, INC.  
LANDSCAPE ARCHITECTURE

1ST STREET RECONSTRUCTION  
LANDSCAPE PLAN L-6  
STA 26+50 TO STA 29+00

PUBLIC WORKS  
AND UTILITIES  
ENGINEERING DIVISION



DESCRIPTION		DATE		DATE		DATE		DATE	
REVISION	BY	DATE	BY	DATE	BY	DATE	BY	DATE	BY
REVISION A	XXX	2016	MH	2016	MH	2016	CR	2016	TC
REVISION B	XXX	2016	MH	2016	CR	2016	CR	2016	TC
REVISION C	XXX	2016	MH	2016	CR	2016	CR	2016	TC
REVISION D	XXX	2016	MH	2016	CR	2016	CR	2016	TC

KEYMAP

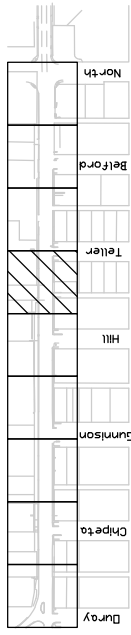

SCALE: PLAN & PROFILE	
SCALE	DATE
1" = 40'	2016
1" = 20'	2016

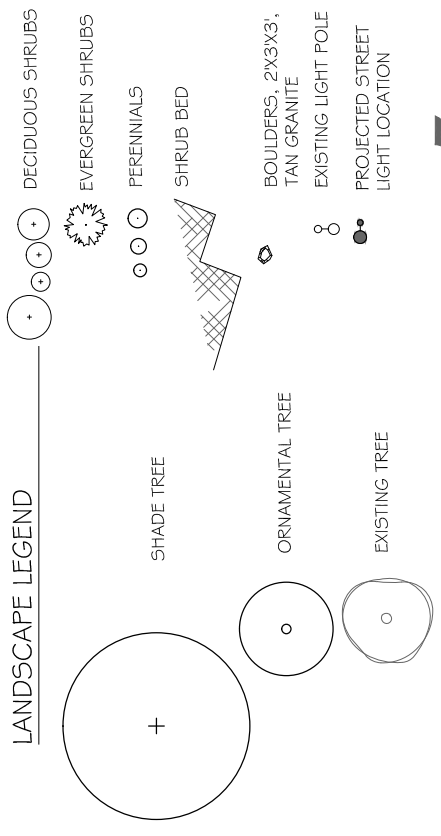
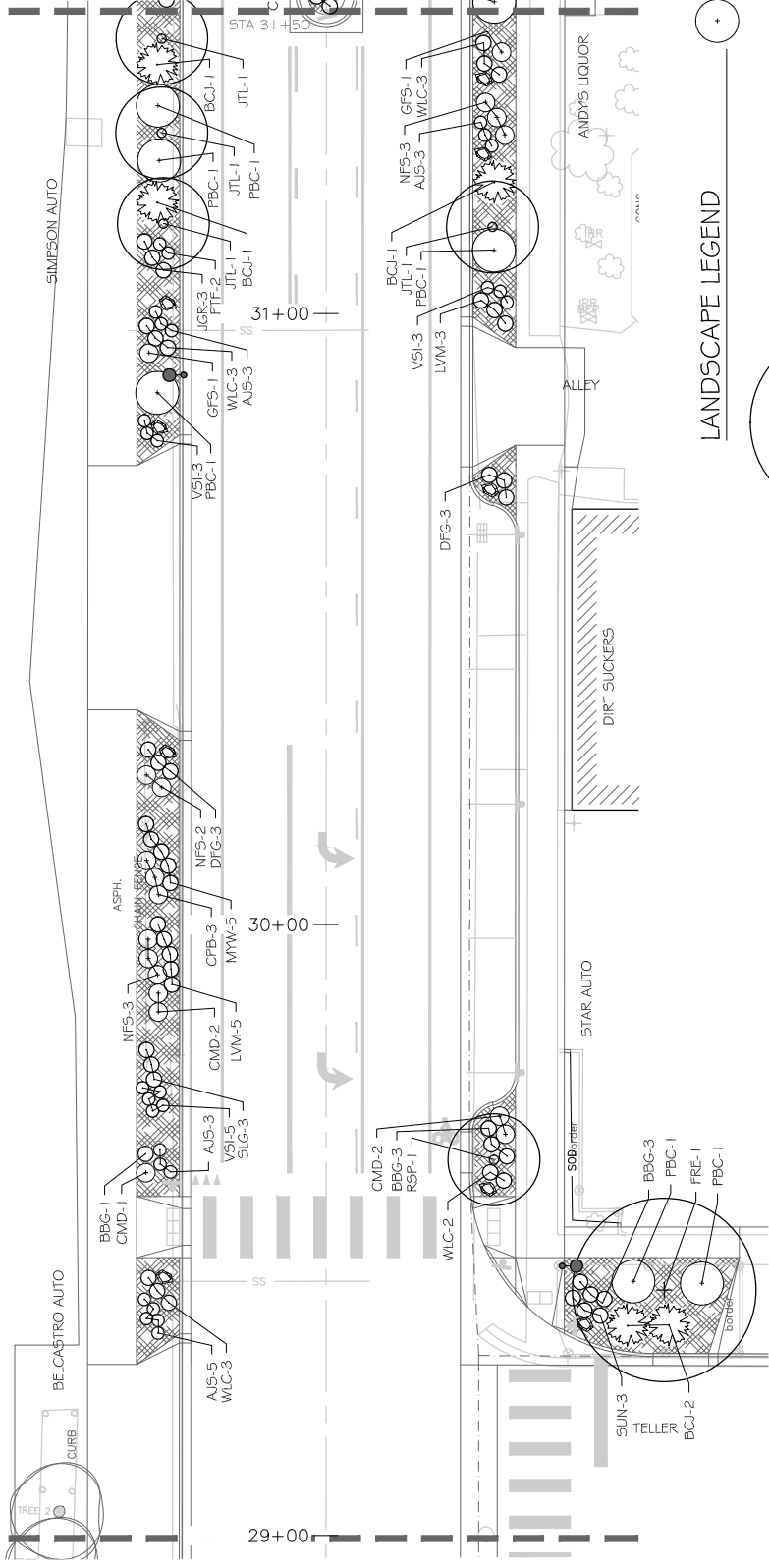

CHAYNE ROBERTS & ASSOCIATES, INC.  
LANDSCAPE ARCHITECTURE

1ST STREET RECONSTRUCTION  
LANDSCAPE PLAN L-7  
STA 29+00 TO STA 31+50

PUBLIC WORKS  
AND UTILITIES  
ENGINEERING DIVISION



KEYMAP

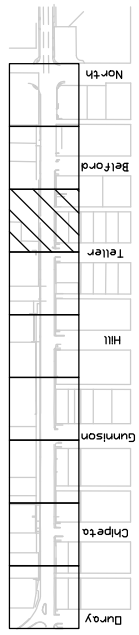

DATE	DESCRIPTION	DATE	DATE
2016	DESIGNED BY	2016	2016
2016	CHECKED BY	2016	2016
2016	APPROVED BY	2016	2016

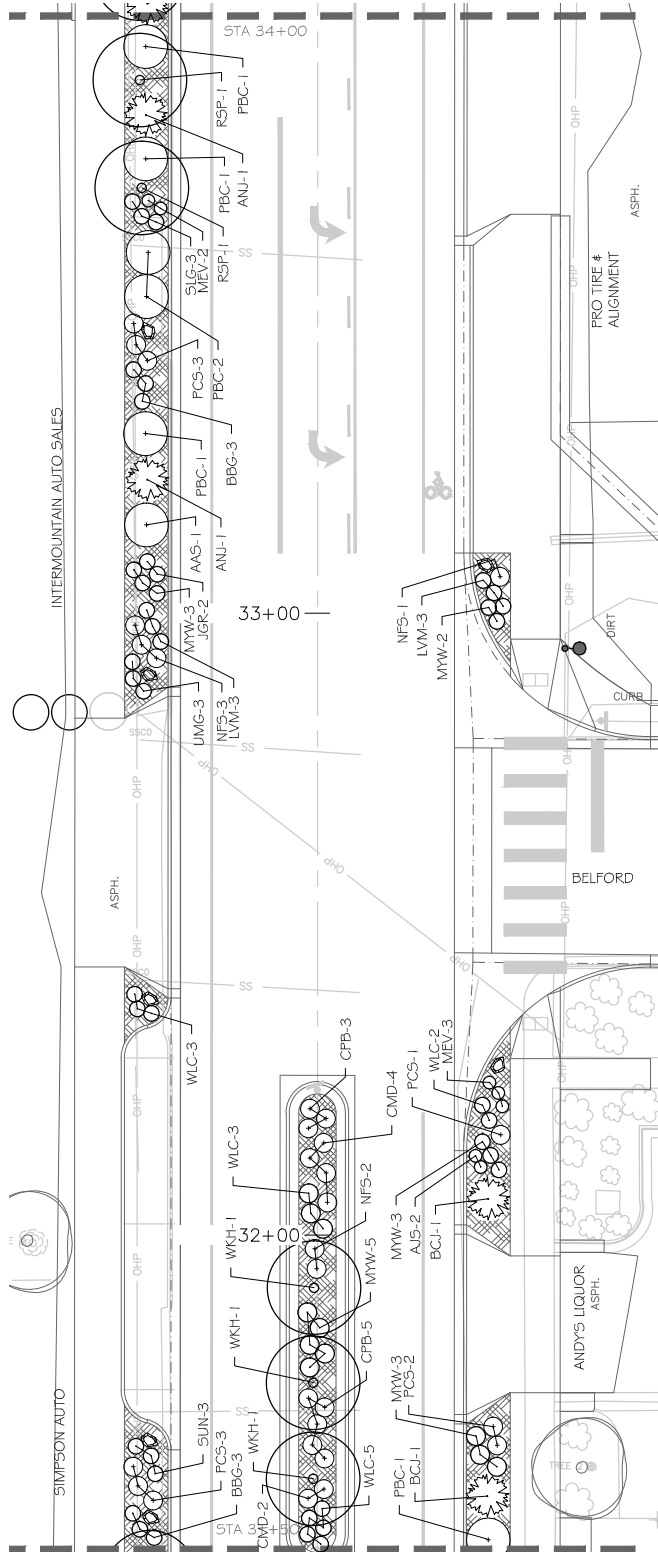

LANDSCAPE LEGEND

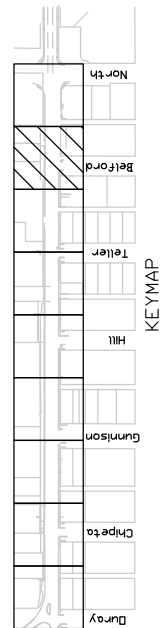
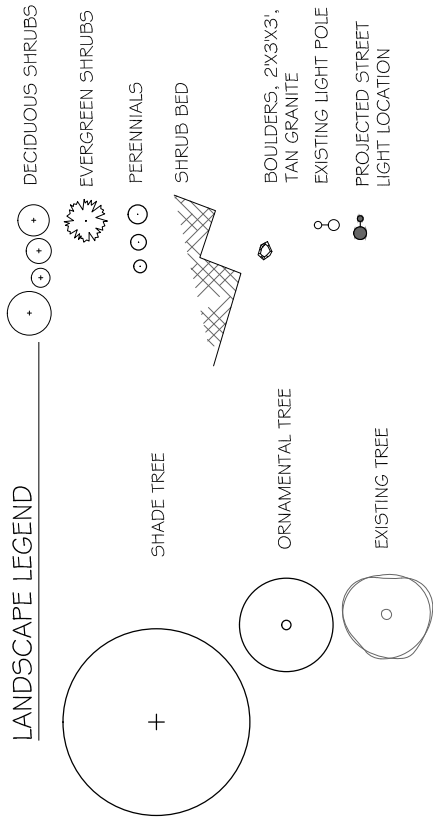

REVISION	DATE	DESCRIPTION
REVISION A	2016	DATE 2016
REVISION B	2016	DATE 2016
REVISION C	2016	DATE 2016
REVISION D	2016	DATE 2016



PUBLIC WORKS AND UTILITIES ENGINEERING DIVISION

1ST STREET RECONSTRUCTION LANDSCAPE PLAN L-8 STA 31+50 TO STA 34+00

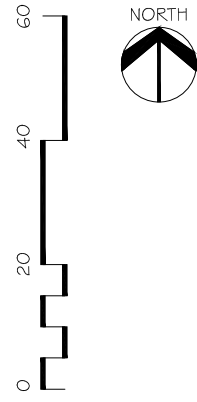
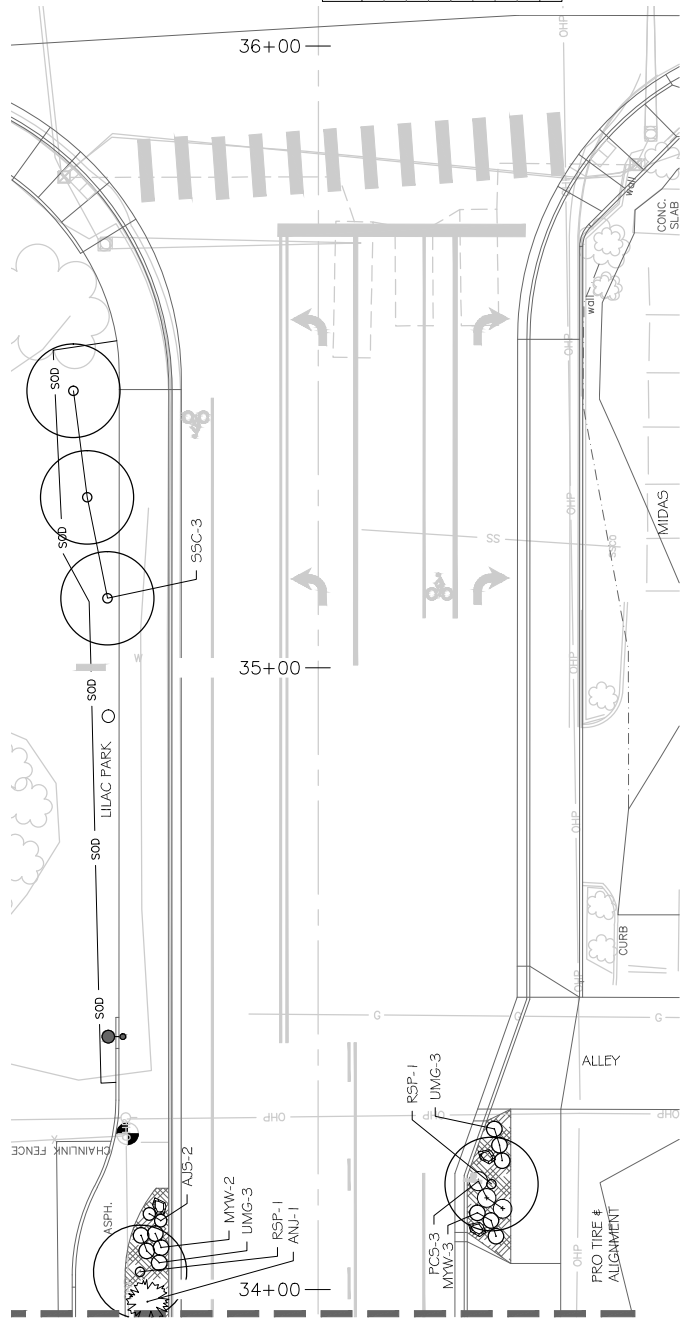

LANDSCAPE SUMMARY OF APPROXIMATE QUANTITIES

BID ITEM	UNIT	QUANTITY
Topsoil, 12" depth, placed	CY	496
Soil Preparation for All Landscape Areas	SF	13,423
2" Canopy Trees	EACH	3
1-1/2" Ornamental Trees	EACH	39
5 gallon Deciduous Shrubs	EACH	226
5 Gallon Evergreen Shrubs	EACH	30
Perennials	EACH	465
Rock Mulch and Weed Fabric	SF	13,423
Boulders	EACH	55

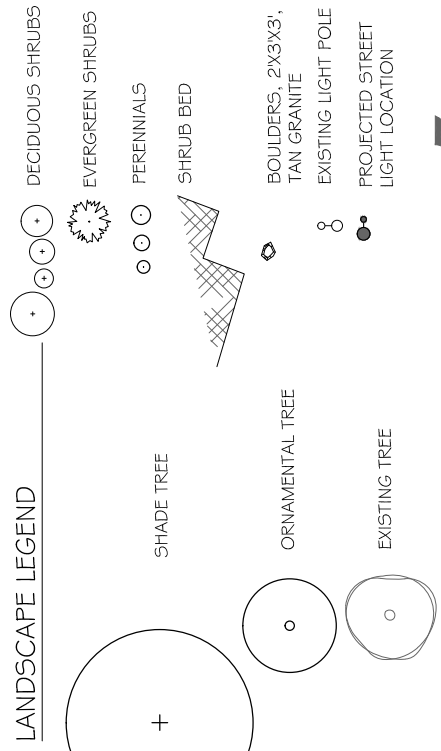

**PUBLIC WORKS AND UTILITIES ENGINEERING DIVISION**

**CITY OF Grand Junction COLORADO**

**1ST STREET RECONSTRUCTION LANDSCAPE PLAN L-9 STA 34+00 TO STA 36+50**

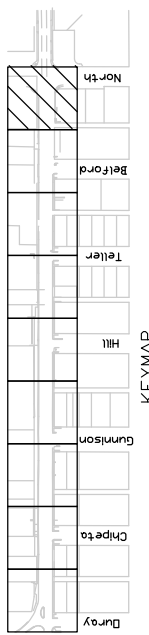
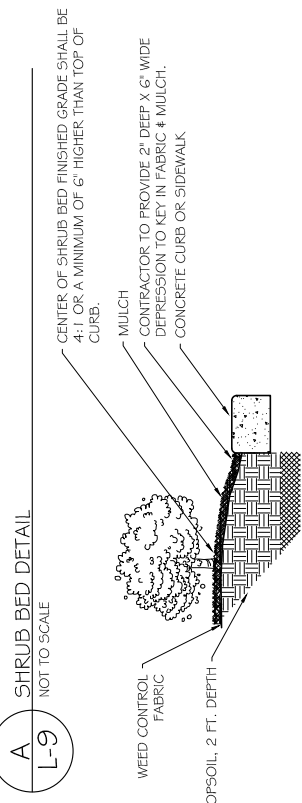

DESCRIPTION	DRAWN BY	DATE
REVISION A XXX	MH	2016
REVISION B XXX	MH	2016
REVISION C XXX	CR	2016
REVISION D XXX	TC	2016



PLANT LIST

Common Name	Scientific Name	Size	Mature Height
<b>Deciduous Trees</b>			
1. Frontier Elm	Ulmus x Frontier	2'-1/2"	25-35'
2. Green Vase Zelkova	Zelkova serrata 'Green Vase'	2'-1/2"	40-60'
3. Japanese Tree Lilac	Syringa reticulata 'Ivory Silk'	2'	15-18'
4. Prunella 'Prunella'	Malus sp. 'Prunella'	1'-1/2"	15-20'
5. Redspire Pear	Pyrus calleryana 'Redspire'	2'	30-35'
6. Semaphora Box Elder	Acer negundo 'Semaphora'	2'	25-40'
7. Spirea Snow Crabapple	Malus 'Spirea Snow'	2'	15-20'
8. Tabanan Maple	Acer latianum 'Hot Wings'	1'-1/2"	12-17'
9. Winter King Hawthorn	Crataegus v. vinds 'Winter King'	1'-1/2"	15-20'
<b>Deciduous Shrubs</b>			
10. Autumn Amber Sumac	Rhus trilobata 'Autumn Amber'	5 gal	1-2'
11. Rosa x Flower Carpet 'Namel'	Rosa x Flower Carpet 'Namel'	2 gal	2-3'
12. Carol Mackie Dogwood	Daphne x burkwoodii 'Carol Mackie'	2 gal	2-3'
13. Crimson Pygmy Dogwood	Berberis thunbergii 'Atrorubropurpurea Namal'	5 gal	1.5-3'
14. Gold Drop Potentilla	Potentilla fruticosa 'Gold Finger'	5 gal	2-3'
15. Gold Flame Spirea	Spirea bumalda 'Gold Flame'	5 gal	1.5-3'
16. Gro-low Sumac	Rhus aromatica 'Gro-Low'	5 gal	1.5-2.5'
17. Neon Flash Spirea	Spirea japonica 'Neon Flash'	5 gal	2-3'
18. Pawnee Buttes Sand Cherry	Prunus besseyi 'Pawnee Buttes'	5 gal	1-2'
19. Pows Castle Sage	Artemisia Pows Castle'	2 gal	2-3'
<b>Evergreen Shrubs</b>			
20. Juniperus horizontalis 'Andorra'	Juniperus horizontalis 'Andorra'	5 gal	1-1.5'
21. Blue Chip Juniper	Juniperus horizontalis 'Blue Chip'	5 gal	5-11'
<b>Perennials/Ground Covers</b>			
22. Autumn Joy Sedum	Sedum spectabile 'Autumn Joy'	1 gal	5-11.5'
23. Blond Ambition Blue Grama Grass	Briza media 'Blond Ambition'	1 gal	2-3'
24. Blaze Little Bluestem Grass	Schizachyrium scoparium 'Blaze'	1 gal	3-4'
25. Blue Pincushion Flower	Scabiosa Blue Butterfly	1 gal	1-2'
26. Dwarf Fountain Grass	Pennisetum alopecuroides 'Hamelii'	1 gal	1.5-3'
27. Johnson's Blue Geranium	Geranium x himalayense 'Johnson's Blue'	1 gal	1-1.5'
28. Munstead Lavender	Lavandula 'Munstead'	1 gal	1-2.5'
29. Magenta Dianthus	Dianthus deltoides 'Whatfield magenta'	1 gal	0.5-1'
30. Missouri Evening Primrose	Oenothera missouriensis	1 gal	0.5-1'
31. Moonshine Yarrow	Achillea millefolium 'Moonshine'	1 gal	1-2.5'
32. Pink Whirling Butterflies	Gaura lindheimeri 'Shirley Pink'	1 gal	2-3'
33. Partridge Feather	Tanacetum densum ssp. ammi	1 gal	0.5-1'
34. Sand Love Grass	Eragrostis trichodes	1 gal	2-4'
35. Sonoran Sunset Hyssop	Agastache cana 'Sonoran Sunset'	1 gal	1.5-3'
36. Sunset Hyssop	Agastache rupestris	1 gal	1.5-3'
37. Undaunted Ruby Mully Grass	Muhlenbergia reverchonii 'Undaunted'	1 gal	2-3'
38. Vanegeated Sweet Ins	Ins pallida 'Vanegeated'	1 gal	1.5-2.5'
39. Walker's Low Galium	Nepeta x Walker's Low	1 gal	1.5-2'

NOTES:  
 1. PLANT GROWTH CHARACTERISTICS VARY DUE TO ENVIRONMENTAL CONDITIONS, THEREFORE A RANGE OF AVERAGE MATURE HEIGHTS ARE INDICATED.  
 2. ALL LANDSCAPE AREAS TO BE WATERED WITH AN UNDERGROUND, PRESSURIZED IRRIGATION SYSTEM.

PLANTING DETAIL L-10

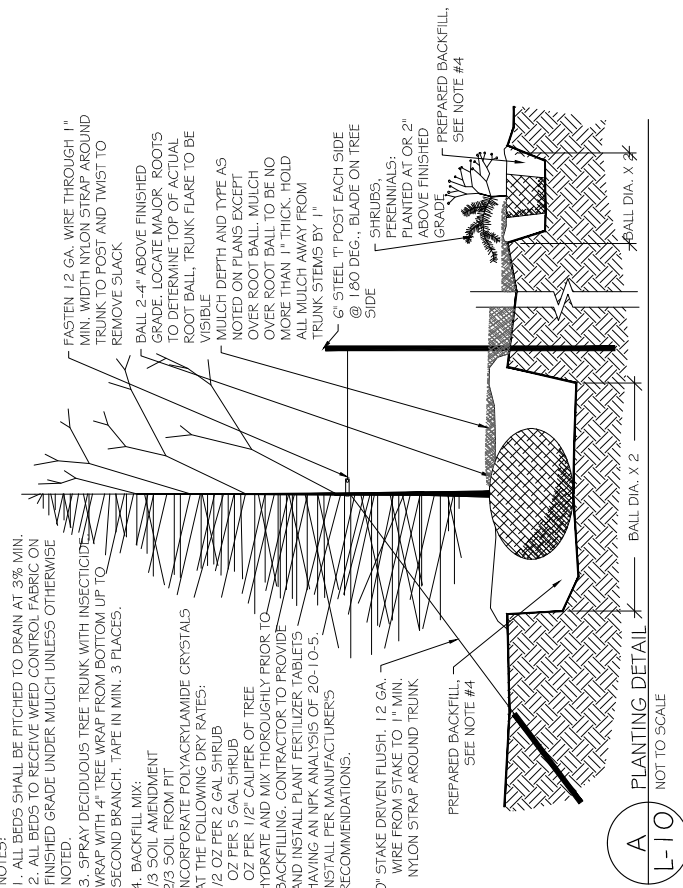

PLANTING NOTES

- CONTRACTOR SHALL VERIFY THE LOCATION AND ELEVATION OF ALL EXISTING UTILITIES PRIOR TO CONSTRUCTION.
- ALL LANDSCAPING AND IRRIGATION TO CONFORM TO CURRENT ASSOCIATED LANDSCAPE CONTRACTORS OF COLORADO STANDARDS AND SPECIFICATIONS
- APPLY TO ALL ACTIVELY GROWING WEEDS TWO WEEKS PRIOR TO ANY OPERATIONS.
- ALL SHRUB BEDS TO RECEIVE SOIL AMENDMENT. SHRUB BEDS TO RECEIVE 3 INCH DEPTH OF MULCH.
- EXCAVATE AREAS TO BE PLANTED (AS PER DRAWINGS) TO A SUFFICIENT DEPTH TO RECEIVE TOPSOIL. LANDSCAPE AREAS TO RECEIVE 2 FEET MINIMUM OF SPECIFIED TOPSOIL. SCARIFY ALL AREAS TO RECEIVE TOP SOIL TO A DEPTH OF 6"
- SOIL AMENDMENT IS TO CONSIST OF 50% GROUND WELL-AGED MANURE, 50% FINELY GROUND AND AGED WOOD CHIPS. AMENDMENT IS TO BE INCORPORATED INTO PLANTING PITS AT THE RATE SHOWN ON PLANTING DETAIL.
- CONTRACTOR SHALL BACKFILL EXCAVATED SHRUB BEDS WITH SPECIFIED TOPSOIL.
- SOIL IS TO BE COMPACTED TO 85% MODIFIED PROCTOR (WHEEL SOIL) TO MINIMIZE SETTLING. BEDS ARE TO BE FILLED TO A DEPTH OF 6" ABOVE ADJACENT EDGE OF CURB, SHAPED TO FORM MOUND IN PLANTING AREA. SHRUB BED TO BE FINISHED WITH A 4:1 SLOPE FROM 2" BELOW ADJACENT CONCRETE TO FINISH GRADE.
- NO WEED FABRIC IS TO BE USED ON THIS PROJECT
- PERENNIALS, SHRUBS AND TREES ARE TO BE SPACED AS SCALED FROM THE PLANTING PLAN.
- MULCH FOR SHRUB BEDS SHALL BE 1/2" TAN GRANITE. MULCH SHALL BE FREE OF TRASH, STICKS, ROOTS OR OTHER DEBRIS.
- CONTRACTOR IS TO GUARANTEE ALL PLANT MATERIALS FOR A PERIOD OF ONE YEAR AFTER FINAL ACCEPTANCE OF WORK.

REVISION A XXX DATE 2016

REVISION B XXX DATE 2016

REVISION C XXX DATE 2016

REVISION D XXX DATE 2016

SCALE: PLAN & PROFILE

DATE 2016

DESIGNED BY

CHECKED BY

APPROVED BY

**PUBLIC WORKS AND UTILITIES ENGINEERING DIVISION**

**1ST STREET RECONSTRUCTION LANDSCAPE PLAN L-10**

PLANTING DETAILS LISTS AND NOTES

174