

FFE \$10.00

PERMIT # 10184

### FENCE PERMIT

#### GRAND JUNCTION COMMUNITY DEVELOPMENT DEPARTMENT

THIS SECTION TO BE COMPLETED BY APPLICANT

PLOT PLAN

PROPERTY ADDRESS 550 Maldonado St  
 TAX SCHEDULE NO 2945-151.00.054  
 PROPERTY OWNER Margarita & Genevieve Diaz  
 OWNER'S PHONE 241-6840  
 OWNER'S ADDRESS 550 Maldonado St  
 CONTRACTOR Self  
 CONTRACTOR'S PHONE \_\_\_\_\_  
 FENCE MATERIAL Chainlink & 3-Ply.  
 FENCE HEIGHT 6' & 48"

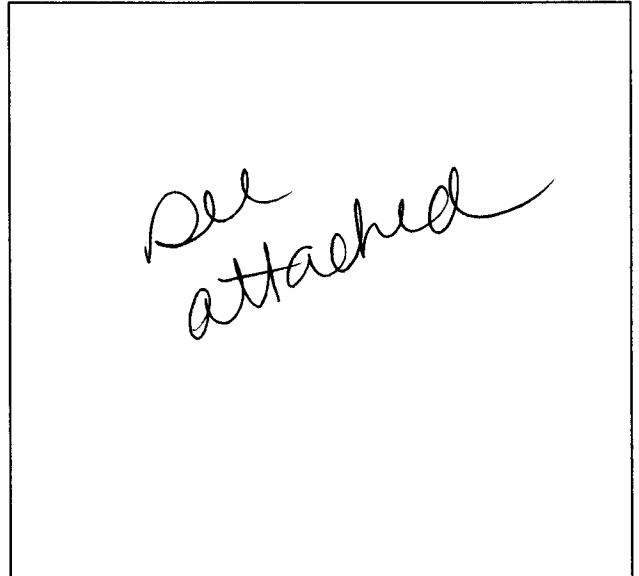

Plot plan must show property lines and property dimensions, all easements, all rights-of-way, all structures, all setbacks from property lines, & fence height(s).

THIS SECTION TO BE COMPLETED BY COMMUNITY DEVELOPMENT DEPARTMENT STAFF

ZONE R.M.F.L.4  
 SPECIAL CONDITIONS /

SETBACKS: Front 20' from property line (PL) or \_\_\_\_\_ from center of ROW, whichever is greater.  
 Side \_\_\_\_\_ from PL Rear \_\_\_\_\_ from PL

Fences exceeding six feet in height require a separate permit from the City/County Building Department. A fence constructed on a corner lot that extends past the rear of the house along the side yard or abuts an alley requires approval from the City Engineer (Section 5-5-5B of the Grand Junction Zoning and Development Code).

The owner/applicant must correctly identify all property lines, easements, and rights-of-way and ensure the fence is located within the property's boundaries. Covenants, conditions, restrictions, easements and/or rights-of-way may restrict or prohibit the placement of fence(s). The owner/applicant is responsible for compliance with covenants, conditions, and restrictions which may apply. Fences built in easements may be subject to removal at the property owner's sole and absolute expense. Any modification of design and/or material as approved in this fence permit must be approved, in writing, by the Community Development Department Director.

I hereby acknowledge that I have read this application and the information and plot plan are correct; I agree to comply with any and all codes, ordinances, laws, regulations, or restrictions which apply.

I understand that failure to comply shall result in legal action, which may include but not necessarily be limited to removal of the fence(s) at the owner's cost.

Applicant's Signature Genevieve Diaz  
 Community Development's Approval Kathy Valdez  
 City Engineer's Approval (if required) N/A

Date 12-12-97  
 Date 12-12-97  
 Date \_\_\_\_\_

VALID FOR SIX MONTHS FROM DATE OF ISSUANCE (Section 9-3-2D Grand Junction Zoning & Development Code)

(White: Community Development)

(Yellow: Code Enforcement)

(Pink: Customer)

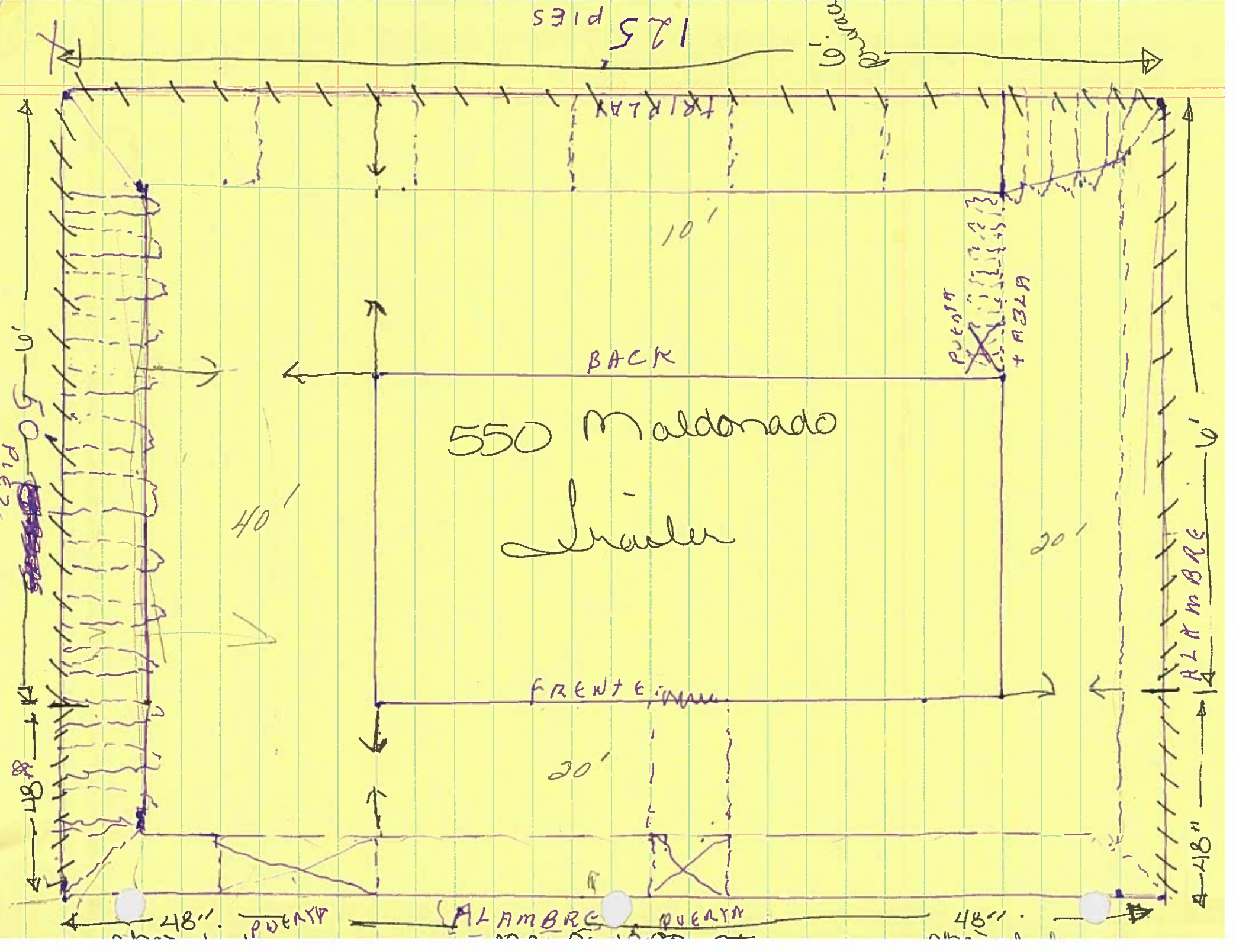

125 PIES

CALLE

TRILAY

10'

PUERTA  
+ ALAMBRE

BACK

550 Maldonado

Trailer

20'

40'

FRENTE

20'

ALAMBRE

18'

50'

18'

48"

PUERTA

ALAMBRE

PUERTA

48"