

FEE \$10.00

PERMIT # 10045

FENCE PERMIT  
GRAND JUNCTION COMMUNITY DEVELOPMENT DEPARTMENT

THIS SECTION TO BE COMPLETED BY APPLICANT

PLOT PLAN

PROPERTY ADDRESS 1261 Chipeta  
TAX SCHEDULE NO 2945-132-09-~~000~~007  
PROPERTY OWNER James M. & Serena Powell  
OWNER'S PHONE 241.0971  
OWNER'S ADDRESS 1261 Chipeta Ave.  
CONTRACTOR Self  
CONTRACTOR'S PHONE N/A  
FENCE MATERIAL Wood  
FENCE HEIGHT 6'

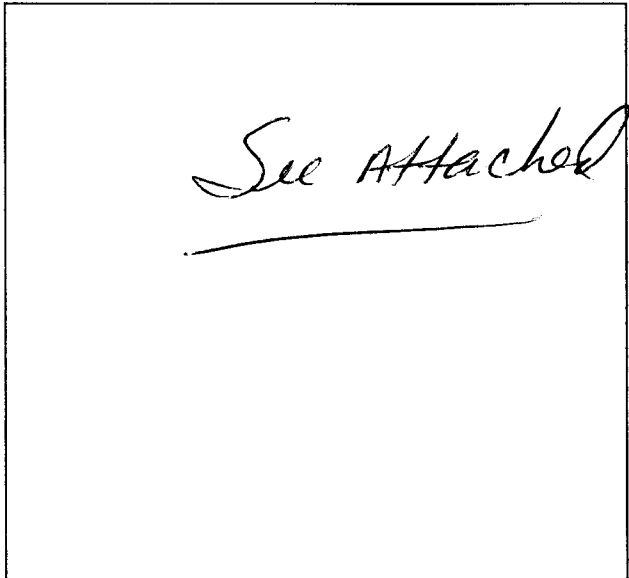

Plot plan must show property lines and property dimensions, all easements, all rights-of-way, all structures, all setbacks from property lines, & fence height(s).

THIS SECTION TO BE COMPLETED BY COMMUNITY DEVELOPMENT DEPARTMENT STAFF

ZONE RSF-5  
SPECIAL CONDITIONS Fence must be on property line!

SETBACKS: Front 20' from property line (PL) or \_\_\_\_\_ from center of ROW, whichever is greater.  
Side 0' from PL Rear 0' from PL

Fences exceeding six feet in height require a separate permit from the City/County Building Department. A fence constructed on a corner lot that extends past the rear of the house along the side yard or abuts an alley requires approval from the City Engineer (Section 5-5-5B of the Grand Junction Zoning and Development Code).

The owner/applicant must correctly identify all property lines, easements, and rights-of-way and ensure the fence is located within the property's boundaries. Covenants, conditions, restrictions, easements and/or rights-of-way may restrict or prohibit the placement of fence(s). The owner/applicant is responsible for compliance with covenants, conditions, and restrictions which may apply. Fences built in easements may be subject to removal at the property owner's sole and absolute expense. Any modification of design and/or material as approved in this fence permit must be approved, in writing, by the Community Development Department Director.

I hereby acknowledge that I have read this application and the information and plot plan are correct; I agree to comply with any and all codes, ordinances, laws, regulations, or restrictions which apply.

I understand that failure to comply shall result in legal action, which may include but not necessarily be limited to removal of the fence(s) at the owner's cost.

Applicant's Signature Serena Powell

Date 6/13/97

Community Development's Approval Ponnie Edwards

Date 6/13/97

City Engineer's Approval (if required) Outside of sight Δ

Date \_\_\_\_\_

VALID FOR SIX MONTHS FROM DATE OF ISSUANCE (Section 9-3-2D Grand Junction Zoning & Development Code)

(White: Community Development)

(Yellow: Code Enforcement)

(Pink: Customer)

Fowell, James & Serena  
 1261 Chipata Avenue  
 Grand Junction, CO 81501

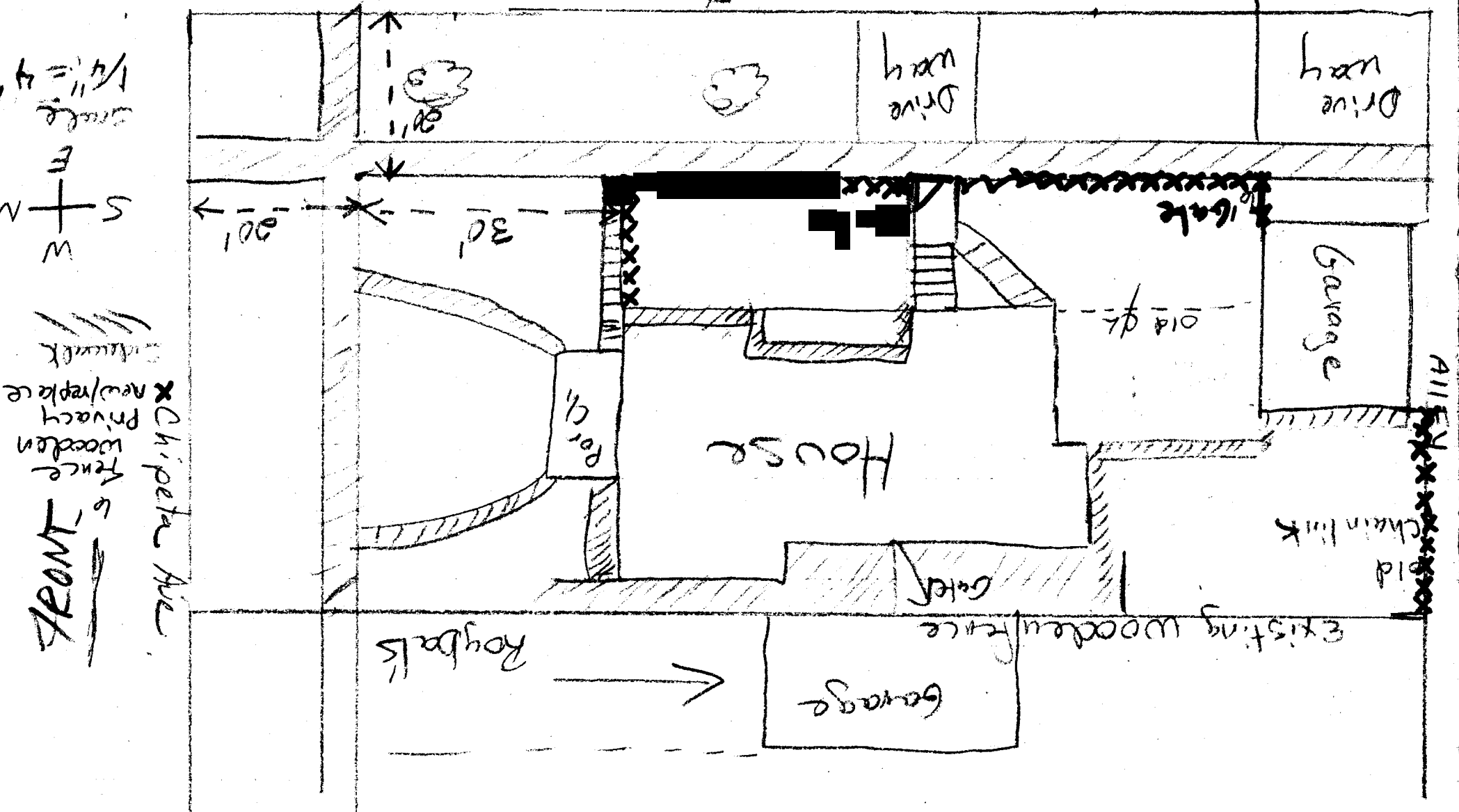

FRONT  
 6'  
 Fence  
 Wooden  
 Privacy  
 X New/replace  
 Chipata Ave.  
 S  
 N  
 W  
 E  
 1/4" = 4'  
 Scale