

FEE \$10.00

FENCE PERMIT
GRAND JUNCTION COMMUNITY DEVELOPMENT DEPARTMENT

THIS SECTION TO BE COMPLETED BY APPLICANT

PLOT PLAN

PROPERTY ADDRESS 2561 Westwood Dr.

TAX SCHEDULE NO 2945-031-40-003

PROPERTY OWNER William + Drasilla Mattson

OWNER'S PHONE 248-9136

OWNER'S ADDRESS _____

CONTRACTOR owner

CONTRACTOR'S PHONE _____

FENCE MATERIAL Cedar ^{Amended 5/29/97} ~~split rail~~

FENCE HEIGHT 6' 4'

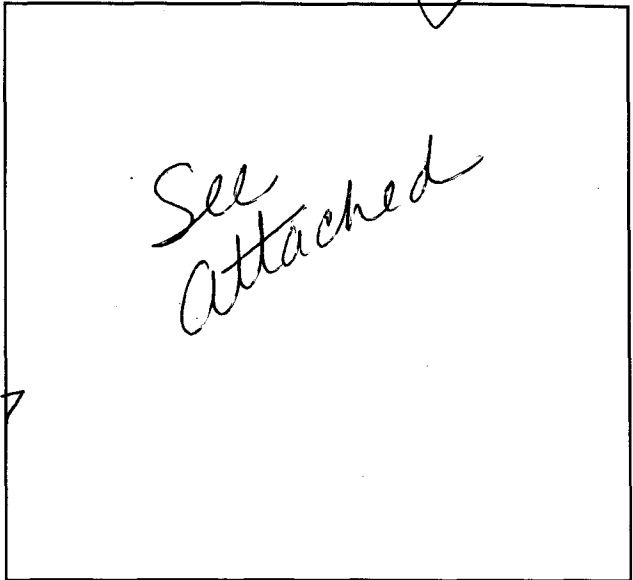

Plot plan must show property lines and property dimensions, all easements, all rights-of-way, all structures, all setbacks from property lines, & fence height(s).

THIS SECTION TO BE COMPLETED BY COMMUNITY DEVELOPMENT DEPARTMENT STAFF

ZONE PR-2.93 SETBACKS: Front _____ from property line (PL) or

SPECIAL CONDITIONS _____ _____ from center of ROW, whichever is greater.

Side _____ from PL Rear _____ from PL

Fences exceeding six feet in height require a separate permit from the City/County Building Department. A fence constructed on a corner lot that extends past the rear of the house along the side yard or abuts an alley requires approval from the City Engineer (Section 5-5-5B of the Grand Junction Zoning and Development Code).

The owner/applicant must correctly identify all property lines, easements, and rights-of-way and ensure the fence is located within the property's boundaries. Covenants, conditions, restrictions, easements and/or rights-of-way may restrict or prohibit the placement of fence(s). The owner/applicant is responsible for compliance with covenants, conditions, and restrictions which may apply. Fences built in easements may be subject to removal at the property owner's sole and absolute expense. Any modification of design and/or material as approved in this fence permit must be approved, in writing, by the Community Development Department Director.

I hereby acknowledge that I have read this application and the information and plot plan are correct; I agree to comply with any and all codes, ordinances, laws, regulations, or restrictions which apply.

I understand that failure to comply shall result in legal action, which may include but not necessarily be limited to removal of the fence(s) at the owner's cost.

Applicant's Signature William S. Mattson Date 4-11-97

Community Development's Approval Marcia Rabideaux Date 4-11-97

City Engineer's Approval (if required) _____ Date _____

VALID FOR SIX MONTHS FROM DATE OF ISSUANCE (Section 9-3-2D Grand Junction Zoning & Development Code)

(White: Community Development) (Yellow: Code Enforcement) (Pink: Customer)

N

SCALE 1"=20'
● = FAD LS 24806

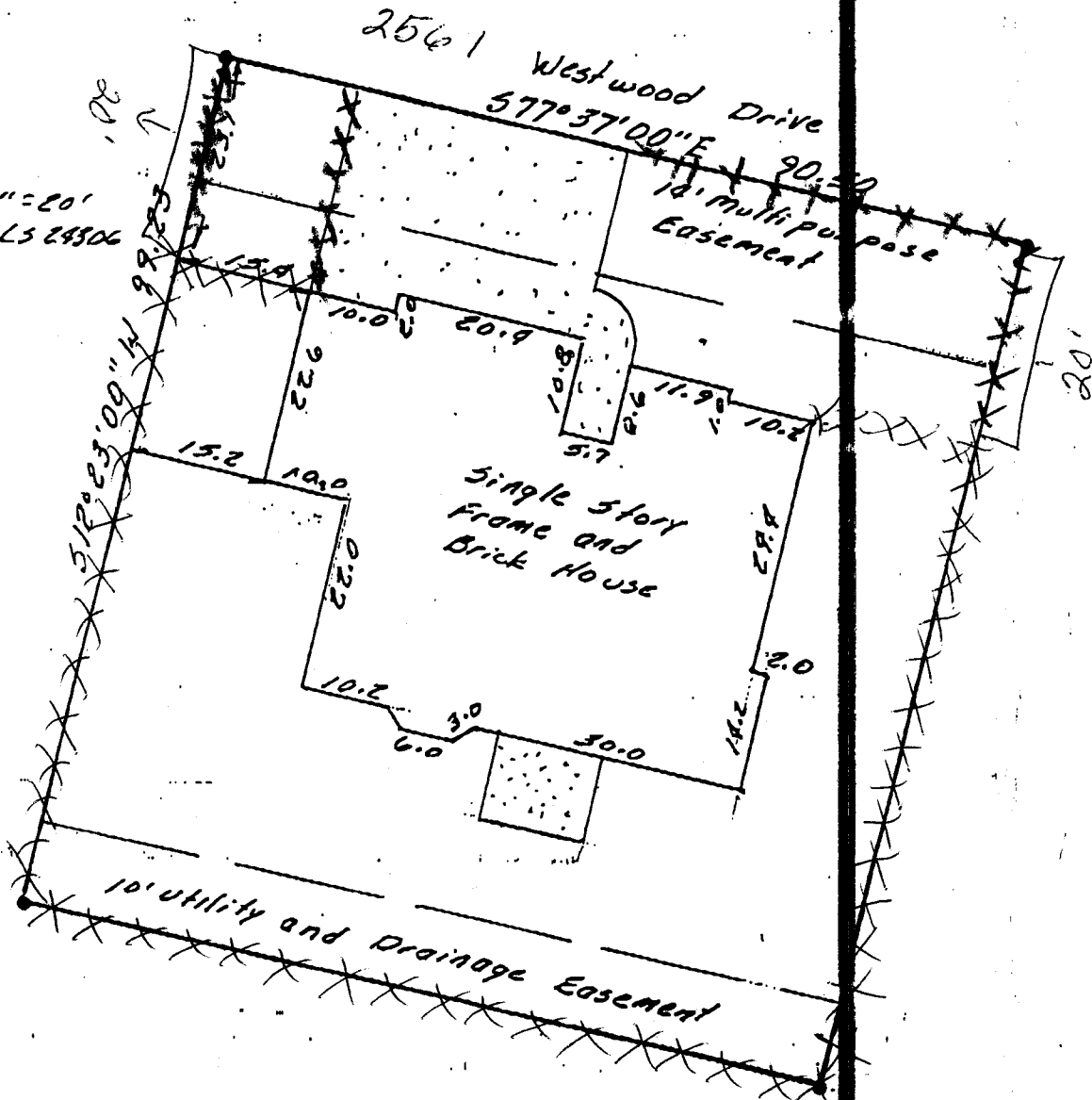

IMPROVEMENT LOCATION CERTIFICATE

LEGAL DESCRIPTION: Lot 4 in Block 4 of VALLEY MEADOWS EAST SUBDIVISION, FILING NO. TWO, Mesa County, Colorado.
Legal Description and Easements of Record provided by Meridian Land Title, File No. 24888.

I hereby certify that this IMPROVEMENT LOCATION CERTIFICATE was prepared for Unifirst Mortgage Corp. that this is not a land survey plat or improvement survey plat, and that it is not to be relied upon for the establishment of fences, buildings or other future improvements.

I further certify that the improvements on the above described parcel on this date 1/29/07. except utility connections are entirely within the