

FEE \$10.00

PERMIT # 10110

FENCE PERMIT

GRAND JUNCTION COMMUNITY DEVELOPMENT DEPARTMENT

THIS SECTION TO BE COMPLETED BY APPLICANT

PLOT PLAN

PROPERTY ADDRESS 3803 Cottage Lane

TAX SCHEDULE NO _____

PROPERTY OWNER Dan and Sharon Lederman

OWNER'S PHONE 970-245-9045

OWNER'S ADDRESS Same

CONTRACTOR Self

CONTRACTOR'S PHONE Same

FENCE MATERIAL Cedar privacy in the back and sides
Cedar splitrail in the front

FENCE HEIGHT 6' in the back and sides
4' in the front

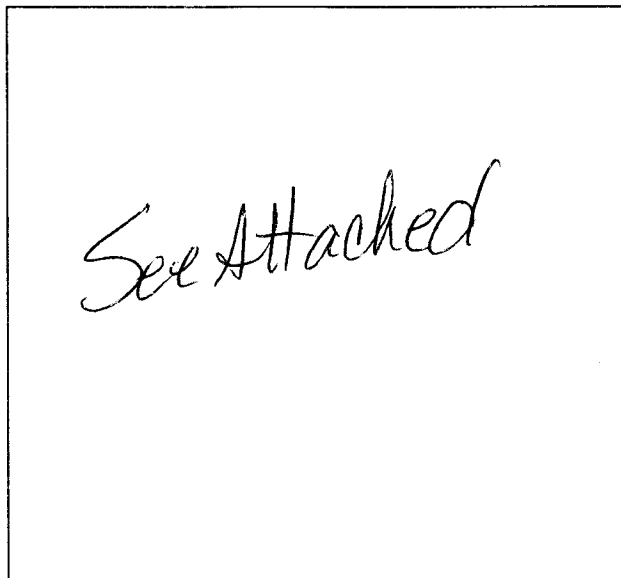

Plot plan must show property lines and property dimensions, all easements, all rights-of-way, all structures, all setbacks from property lines, & fence height(s).

THIS SECTION TO BE COMPLETED BY COMMUNITY DEVELOPMENT DEPARTMENT STAFF

ZONE RSF-4

SETBACKS: Front 20' from property line (PL) or

SPECIAL CONDITIONS _____

50' from center of ROW, whichever is greater.

Side _____ from PL Rear _____ from PL

Fences exceeding six feet in height require a separate permit from the City/County Building Department. A fence constructed on a corner lot that extends past the rear of the house along the side yard or abuts an alley requires approval from the City Engineer (Section 5-5-5B of the Grand Junction Zoning and Development Code).

The owner/applicant must correctly identify all property lines, easements, and rights-of-way and ensure the fence is located within the property's boundaries. Covenants, conditions, restrictions, easements and/or rights-of-way may restrict or prohibit the placement of fence(s). The owner/applicant is responsible for compliance with covenants, conditions, and restrictions which may apply. Fences built in easements may be subject to removal at the property owner's sole and absolute expense. Any modification of design and/or material as approved in this fence permit must be approved, in writing, by the Community Development Department Director.

I hereby acknowledge that I have read this application and the information and plot plan are correct; I agree to comply with any and all codes, ordinances, laws, regulations, or restrictions which apply.

I understand that failure to comply shall result in legal action, which may include but not necessarily be limited to removal of the fence(s) at the owner's cost.

Applicant's Signature Sharon L. Lederman

Date 9/22/97

Community Development's Approval [Signature]

Date 9/23/97

City Engineer's Approval (if required) _____

Date _____

VALID FOR SIX MONTHS FROM DATE OF ISSUANCE (Section 9-3-2D Grand Junction Zoning & Development Code)

(White: Community Development)

(Yellow: Code Enforcement)

(Pink: Customer)

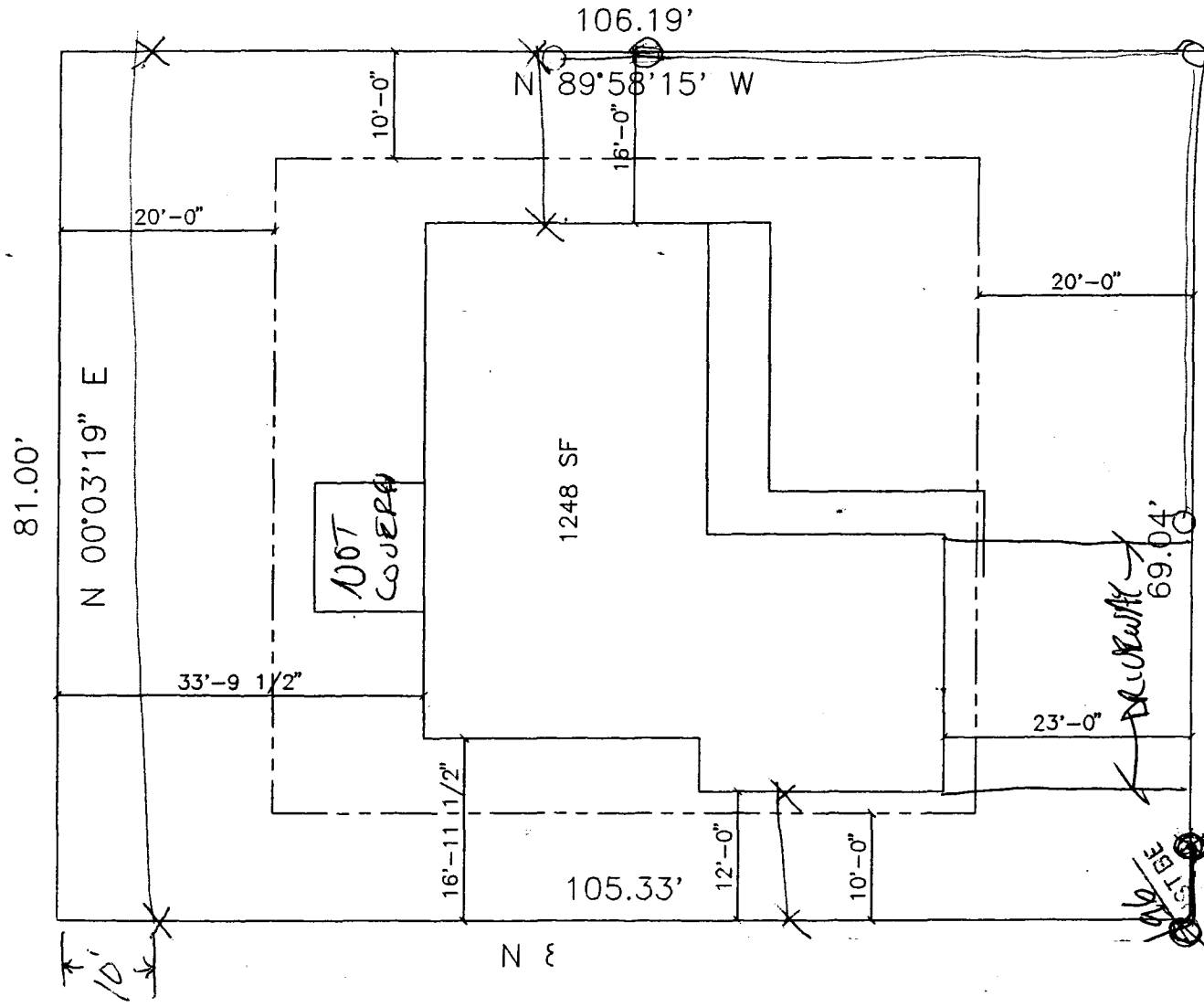

Auto DRAFT
 COMPUTER AIDED DRAFTING
 GRAND JUNCTION, CO (970) 241-6782

BLOCK 3
 LOT 5
 DAWN SUB
 B3-L5.DWG

K