

FEE \$10.00

PERMIT # 10325

FENCE PERMIT

GRAND JUNCTION COMMUNITY DEVELOPMENT DEPARTMENT

THIS SECTION TO BE COMPLETED BY APPLICANT

PLOT PLAN

PROPERTY ADDRESS 2682 Hwy 50
 TAX SCHEDULE NO 2945-261.00-033
 PROPERTY OWNER Judith Buenzow
 OWNER'S PHONE 243-3542
 OWNER'S ADDRESS Same as above
 CONTRACTOR David Major
 CONTRACTOR'S PHONE 248-8434
 FENCE MATERIAL Metal 'Mesh' Screen
 FENCE HEIGHT 4' 8"

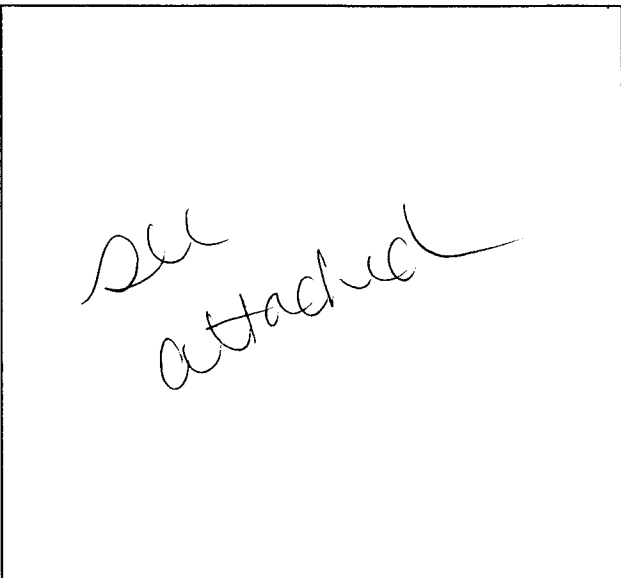

Plot plan must show property lines and property dimensions, all easements, all rights-of-way, all structures, all setbacks from property lines, & fence height(s).

THIS SECTION TO BE COMPLETED BY COMMUNITY DEVELOPMENT DEPARTMENT STAFF

ZONE HO SETBACKS: Front _____ from property line (PL) or
 SPECIAL CONDITIONS _____ from center of ROW, whichever is greater.
 Side _____ from PL Rear _____ from PL

Fences exceeding six feet in height require a separate permit from the City/County Building Department. A fence constructed on a corner lot that extends past the rear of the house along the side yard or abuts an alley requires approval from the City Engineer (Section 5-5-5B of the Grand Junction Zoning and Development Code).

The owner/applicant must correctly identify all property lines, easements, and rights-of-way and ensure the fence is located within the property's boundaries. Covenants, conditions, restrictions, easements and/or rights-of-way may restrict or prohibit the placement of fence(s). The owner/applicant is responsible for compliance with covenants, conditions, and restrictions which may apply. Fences built in easements may be subject to removal at the property owner's sole and absolute expense. Any modification of design and/or material as approved in this fence permit must be approved, in writing, by the Community Development Department Director.

I hereby acknowledge that I have read this application and the information and plot plan are correct; I agree to comply with any and all codes, ordinances, laws, regulations, or restrictions which apply.

I understand that failure to comply shall result in legal action, which may include but not necessarily be limited to removal of the fence(s) at the owner's cost.

Applicant's Signature David Major Date 5/15/98
 Community Development's Approval Connie Edward Date 5/15/98
 City Engineer's Approval (if required) Eric Norm Noble (B.N.) Date 5/15/98

VALID FOR SIX MONTHS FROM DATE OF ISSUANCE (Section 9-3-2D Grand Junction Zoning & Development Code)

(White: Community Development) (Yellow: Code Enforcement) (Pink: Customer)

"GRANDMA JUDITH'S", 2682 US Hwy 50

SOUTH
↑

US Hwy 50

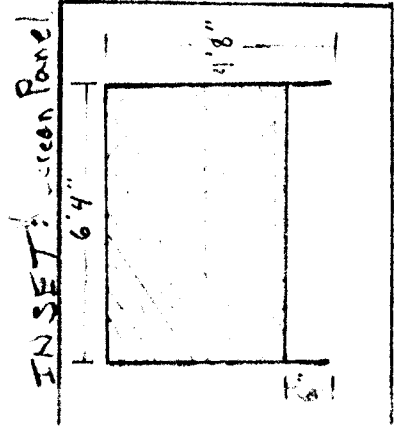
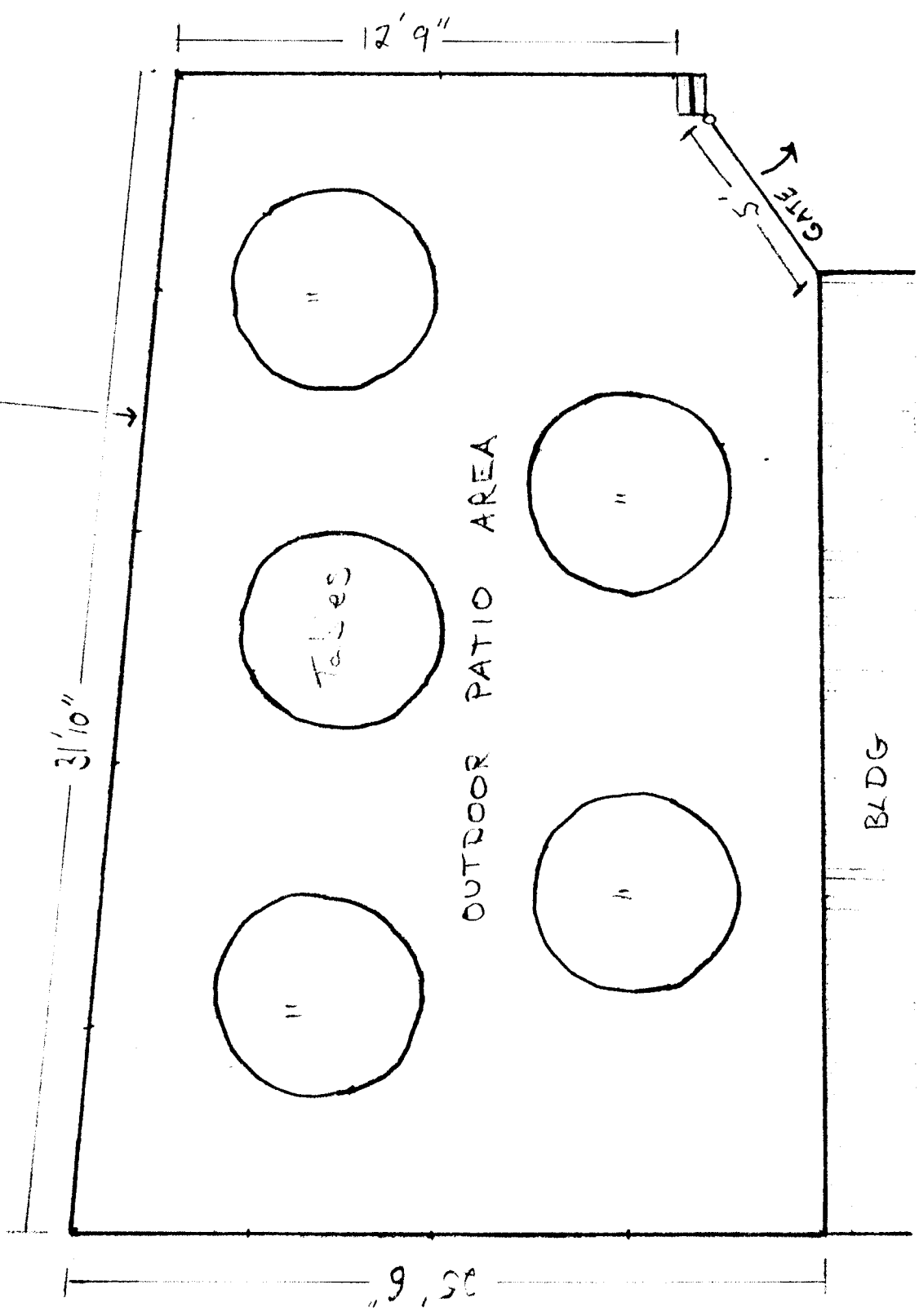

US 50

US 50

Shoulder

(N)

Outdoor
Patio
Area

Girders

paved parking

Permission Obtained
to use this lot as additional
parking if necessary.

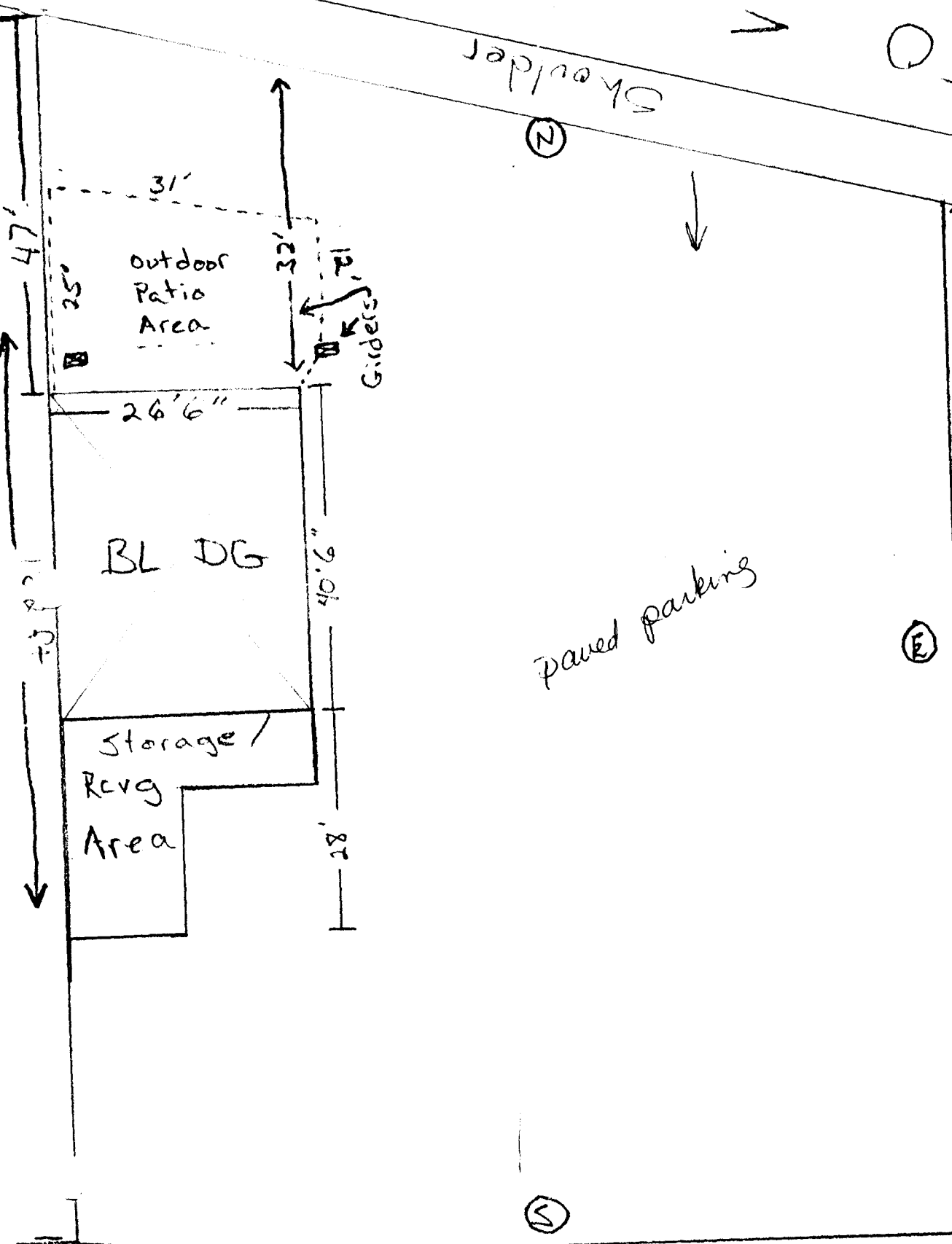

B 1/4 Rd

100 ft

B 1/4 Rd

(S)

(E)

138 ft