

FEE \$10.00

PERMIT # 10321

FENCE PERMIT

GRAND JUNCTION COMMUNITY DEVELOPMENT DEPARTMENT

THIS SECTION TO BE COMPLETED BY APPLICANT

PLOT PLAN

PROPERTY ADDRESS 631 Silver Oak Dr
 TAX SCHEDULE NO 2945-034-49-002
 PROPERTY OWNER Dan & Stephanie Rubinstek
 OWNER'S PHONE (970) 243-7940 or 244-1730
 OWNER'S ADDRESS 631 Silver Oak Dr
 CONTRACTOR ~~Castle Homes~~ owner
 CONTRACTOR'S PHONE —
 FENCE MATERIAL Cedar
 FENCE HEIGHT 6'

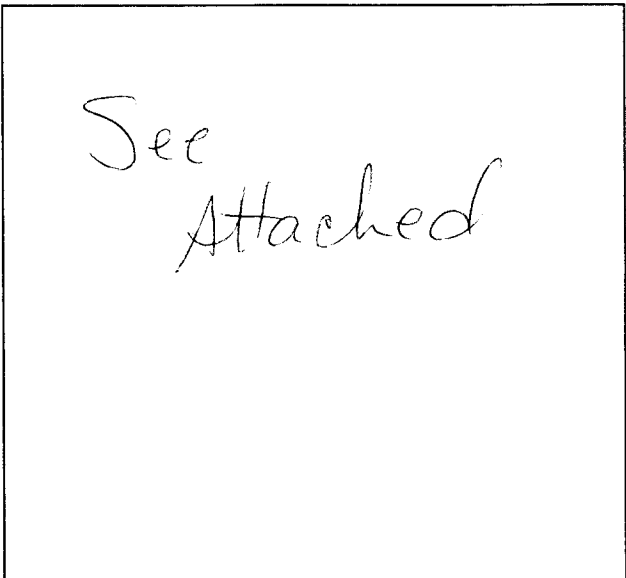

Plot plan must show property lines and property dimensions, all easements, all rights-of-way, all structures, all setbacks from property lines, & fence height(s).

THIS SECTION TO BE COMPLETED BY COMMUNITY DEVELOPMENT DEPARTMENT STAFF

ZONE PR 2.9
 SPECIAL CONDITIONS _____

SETBACKS: Front 20' from property line (PL) or _____ from center of ROW, whichever is greater.
 Side _____ from PL Rear _____ from PL

Fences exceeding six feet in height require a separate permit from the City/County Building Department. A fence constructed on a corner lot that extends past the rear of the house along the side yard or abuts an alley requires approval from the City Engineer (Section 5-5-5B of the Grand Junction Zoning and Development Code).

The owner/applicant must correctly identify all property lines, easements, and rights-of-way and ensure the fence is located within the property's boundaries. Covenants, conditions, restrictions, easements and/or rights-of-way may restrict or prohibit the placement of fence(s). The owner/applicant is responsible for compliance with covenants, conditions, and restrictions which may apply. Fences built in easements may be subject to removal at the property owner's sole and absolute expense. Any modification of design and/or material as approved in this fence permit must be approved, in writing, by the Community Development Department Director.

I hereby acknowledge that I have read this application and the information and plot plan are correct; I agree to comply with any and all codes, ordinances, laws, regulations, or restrictions which apply.

I understand that failure to comply shall result in legal action, which may include but not necessarily be limited to removal of the fence(s) at the owner's cost.

Applicant's Signature Dan Rubinstek

Date 5/12/98

Community Development's Approval [Signature]

Date 5-12-98

City Engineer's Approval (if required) _____

Date _____

VALID FOR SIX MONTHS FROM DATE OF ISSUANCE (Section 9-3-2D Grand Junction Zoning & Development Code)

(White: Community Development)

(Yellow: Code Enforcement)

(Pink: Customer)

NOTICE:
IT IS THE RESPONSIBILITY OF THE BUILDER OR OWNER TO VERIFY DETAILS
AND DIMENSIONS PRIOR TO CONSTRUCTION.

FALL VALLEY SUBDIVISION
BLOCK 5, LOT 2
FILING 1

ACCEPTED X. Sawyer 1-26-98
ANY CHANGE OF SETBACKS MUST BE
APPROVED BY THE CITY PLANNING
DEPT. IT IS THE APPLICANT'S
RESPONSIBILITY TO PROPERLY
LOCATE AND IDENTIFY EASEMENTS
AND PROPERTY LINES.

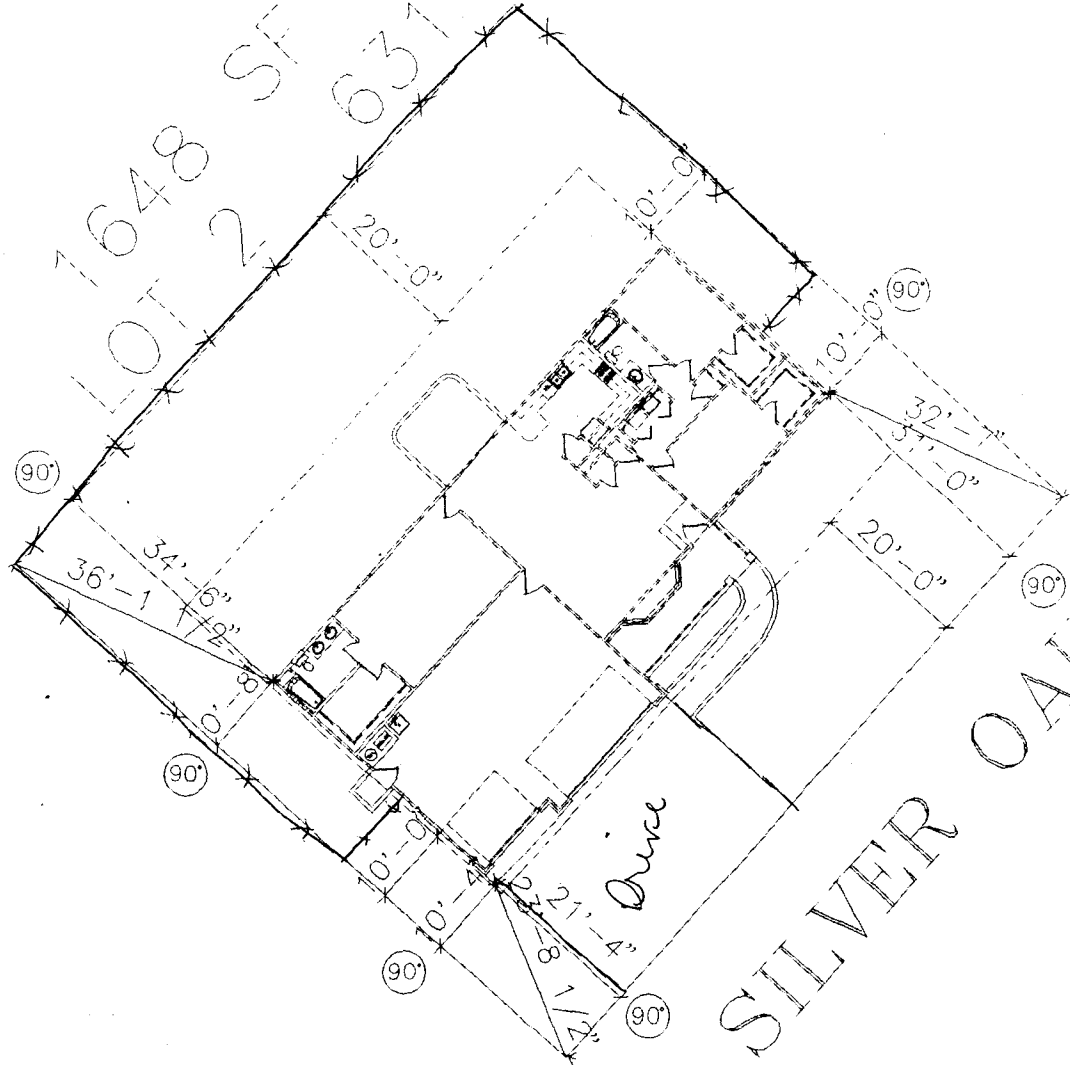

APPROVED

DRIVEWAY LOCATED OK.
RE CORRECTED 1/26/98

SILVER OAK DRIVE

PLOT PLAN

SCALE: 1/8" = 1'-0" (EXCEPT WHERE NOTED)