

FEE \$10.00

PERMIT # 10214

FENCE PERMIT
GRAND JUNCTION COMMUNITY DEVELOPMENT DEPARTMENT

THIS SECTION TO BE COMPLETED BY APPLICANT

PLOT PLAN

PROPERTY ADDRESS 669 Chama Ln
TAX SCHEDULE NO 2945-031-39-004
PROPERTY OWNER Eschol C Hacker
OWNER'S PHONE 243-7177
OWNER'S ADDRESS 669 Chama Ln
CONTRACTOR Set It
CONTRACTOR'S PHONE 243-7177
FENCE MATERIAL Dog Eared Cedar Fence
FENCE HEIGHT 6 FT

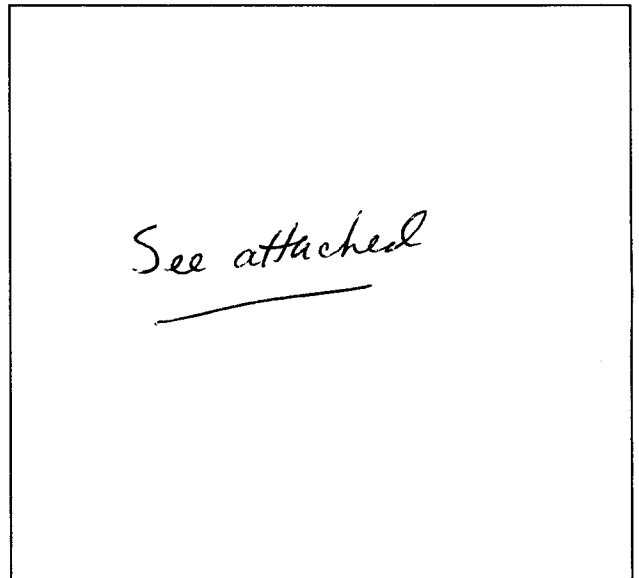

Plot plan must show property lines and property dimensions, all easements, all rights-of-way, all structures, all setbacks from property lines, & fence height(s).

THIS SECTION TO BE COMPLETED BY COMMUNITY DEVELOPMENT DEPARTMENT STAFF

ZONE PR 2.93
SPECIAL CONDITIONS 4'ht max. just 8' -

SETBACKS: Front 20' from property line (PL) or from center of ROW, whichever is greater. Side 0' from PL Rear 0' from PL

Fences exceeding six feet in height require a separate permit from the City/County Building Department. A fence constructed on a corner lot that extends past the rear of the house along the side yard or abuts an alley requires approval from the City Engineer (Section 5-5-5B of the Grand Junction Zoning and Development Code).

The owner/applicant must correctly identify all property lines, easements, and rights-of-way and ensure the fence is located within the property's boundaries. Covenants, conditions, restrictions, easements and/or rights-of-way may restrict or prohibit the placement of fence(s). The owner/applicant is responsible for compliance with covenants, conditions, and restrictions which may apply. Fences built in easements may be subject to removal at the property owner's sole and absolute expense. Any modification of design and/or material as approved in this fence permit must be approved, in writing, by the Community Development Department Director.

I hereby acknowledge that I have read this application and the information and plot plan are correct; I agree to comply with any and all codes, ordinances, laws, regulations, or restrictions which apply.

I understand that failure to comply shall result in legal action, which may include but not necessarily be limited to removal of the fence(s) at the owner's cost.

Applicant's Signature Eschol C Hacker

Date 3-5-98

Community Development's Approval Ronnie Edwards

Date 3-5-98

City Engineer's Approval (if required) N/A

Date

VALID FOR SIX MONTHS FROM DATE OF ISSUANCE (Section 9-3-2D Grand Junction Zoning & Development Code)

(White: Community Development)

(Yellow: Code Enforcement)

(Pink: Customer)

IMPROVEMENT LOCATION CERTIFICATE

669 CHAMA LANE

MERIDIAN LAND TITLE
HACKER ACCT.

LOT 4 IN BLOCK 1 OF VALLEY MEADOWS EAST FILING NUMBER 1,
MESA COUNTY, COLORADO.

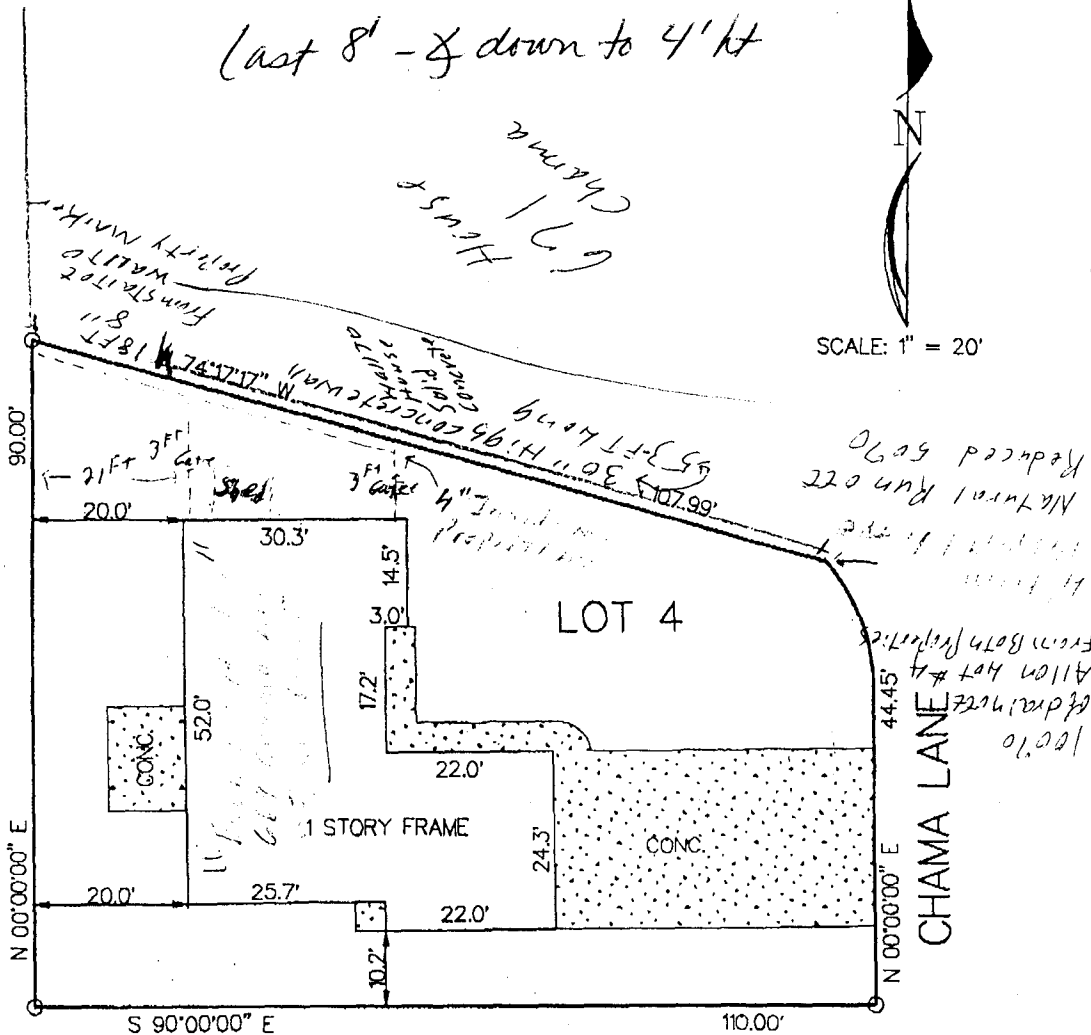

SCALE: 1" = 20'

NOTE: THIS PROPERTY DOES NOT FALL WITHIN ANY 100 YEAR FLOODPLAIN.

I HEREBY CERTIFY THAT THIS IMPROVEMENT LOCATION CERTIFICATE WAS PREPARED FOR BANKER'S MORTGAGE, THAT IT IS NOT A LAND SURVEY PLAT OR IMPROVEMENT SURVEY PLAT, AND THAT IT IS NOT TO BE RELIED UPON FOR THE ESTABLISHMENT OF FENCE, BUILDING OR OTHER FUTURE IMPROVEMENT LINES. I FURTHER CERTIFY THE IMPROVEMENTS ON THE ABOVE DESCRIBED PARCEL ON THIS DATE, 7/30/97 EXCEPT UTILITY CONNECTIONS, ARE ENTIRELY WITHIN THE BOUNDARIES OF THE PARCEL, EXCEPT AS SHOWN, THAT THERE ARE NO ENCROACHMENTS UPON THE DESCRIBED PREMISES BY IMPROVEMENTS ON ANY ADJOINING PREMISES, EXCEPT AS INDICATED, AND THAT THERE IS NO EVIDENCE OR SIGN OF ANY EASEMENT CROSSING OR BURDENING ANY PART OF SAID PARCEL, EXCEPT AS NOTED.

● = FOUND PIN

Kenneth L. Glenn
KENNETH L. GLENN R.L.S. 12770

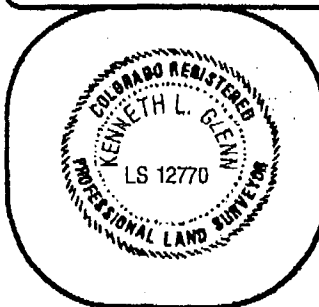

SURVEYIT



by **GLENN**

MAILING:
2754 COMPASS DRIVE
SUITE 195
GRAND JUNCTION, CO. 81506

PHONE: 970-245-3777 FAX: 241-4847

SURVEYED BY: J.G.

DATE SURVEYED: 7/30/97

DRAWN BY: J.G.

DATE DRAWN: 7/30/97

REVISION:

SCALE: 1" = 20'