

FEE \$10.00

PERMIT # 10699



FENCE PERMIT
GRAND JUNCTION COMMUNITY DEVELOPMENT DEPARTMENT

Handwritten signature/initials

THIS SECTION TO BE COMPLETED BY APPLICANT

PLOT PLAN

PROPERTY ADDRESS 1601 Gunnison
TAX SCHEDULE ND 2945-132-04-0014003
PROPERTY OWNER Paul & Janice Early
OWNER'S PHONE 970-243-0452
OWNER'S ADDRESS 776 27 1/2 Rd
CONTRACTOR Self
CONTRACTOR'S PHONE Same
CONTRACTOR'S ADDRESS Same
FENCE MATERIAL chain link / privacy
FENCE HEIGHT 42" & 6'

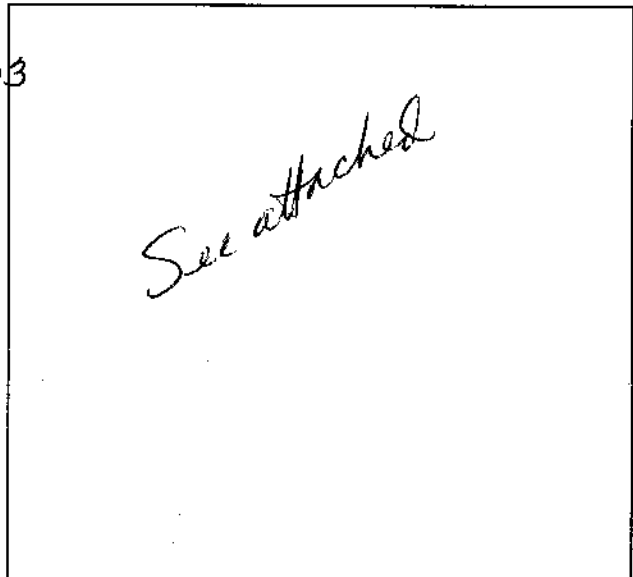

Plot plan must show property lines and property dimensions, all easements, all rights-of-way, all structures, all setbacks from property lines, & fence height(s).

THIS SECTION TO BE COMPLETED BY COMMUNITY DEVELOPMENT DEPARTMENT STAFF

ZONE RSF-8
SPECIAL CONDITIONS

SETBACKS: Front 20' for 6' solid from property line (PL) or from center of ROW, whichever is greater. Side 0' from PL Rear 0' from PL

Fences exceeding six feet in height require a separate permit from the City/County Building Department. A fence constructed on a corner lot that extends past the rear of the house along the side yard or abuts an alley requires approval from the City Engineer (Section 5-5-5B of the Grand Junction Zoning and Development Code).

The owner/applicant must correctly identify all property lines, easements, and rights-of-way and ensure the fence is located within the property's boundaries. Covenants, conditions, restrictions, easements and/or rights-of-way may restrict or prohibit the placement of fence(s). The owner/applicant is responsible for compliance with covenants, conditions, and restrictions which may apply. Fences built in easements may be subject to removal at the property owner's sole and absolute expense. Any modification of design and/or material as approved in this fence permit must be approved, in writing, by the Community Development Department Director.

I hereby acknowledge that I have read this application and the information and plot plan are correct; I agree to comply with any and all codes, ordinances, laws, regulations, or restrictions which apply.

I understand that failure to comply shall result in legal action, which may include but not necessarily be limited to removal of the fence(s) at the owner's cost.

Applicant's Signature Janice Early
Community Development's Approval Bonnie Edwards
City Engineer's Approval (if required) N/A

Date 4-13-99
Date 4-13-99
Date

VALID FOR SIX MONTHS FROM DATE OF ISSUANCE (Section 9-3-2D Grand Junction Zoning & Development Code)
(White: Planning) (Yellow: Customer) (Pink: Code Enforcement)

Next  
property  
being  
work

Next Property

Riley

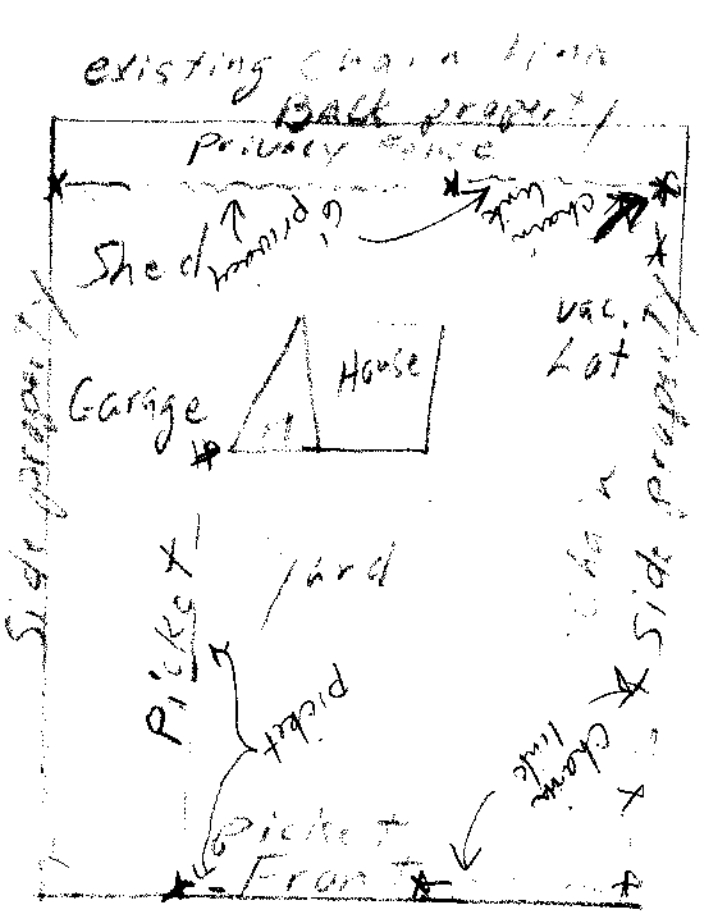

Side walk

167A

Side walk

Gunnison

Tax Schedule #  
2402-1321-1-0014003