

FEE \$10.00

PERMIT # 10695



FENCE PERMIT
GRAND JUNCTION COMMUNITY DEVELOPMENT DEPARTMENT

THIS SECTION TO BE COMPLETED BY APPLICANT

PLOT PLAN

PROPERTY ADDRESS 2534 Brunna Way
TAX SCHEDULE NO 2945-032-63-003
PROPERTY OWNER Mark Wells
OWNER'S PHONE Bus # 257-1628
OWNER'S ADDRESS 2534 Brunna Way
CONTRACTOR Owner
CONTRACTOR'S PHONE
CONTRACTOR'S ADDRESS
FENCE MATERIAL Wood Solid / Picket
FENCE HEIGHT 6' Wood / 4' Picket

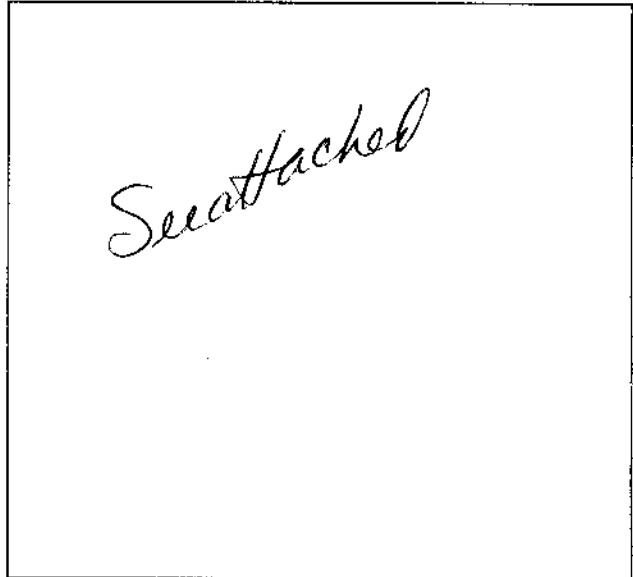

Plot plan must show property lines and property dimensions, all easements, all rights-of-way, all structures, all setbacks from property lines, & fence height(s).

THIS SECTION TO BE COMPLETED BY COMMUNITY DEVELOPMENT DEPARTMENT STAFF

ZONE PR4.3
SPECIAL CONDITIONS front yard picket needs to be 2/3 open.
SETBACKS: Front 20' for 6' from property line (PL) or from center of ROW, whichever is greater.
Side 0' from PL Rear 0' from PL

Fences exceeding six feet in height require a separate permit from the City/County Building Department. A fence constructed on a corner lot that extends past the rear of the house along the side yard or abuts an alley requires approval from the City Engineer (Section 5-5-5B of the Grand Junction Zoning and Development Code).

The owner/applicant must correctly identify all property lines, easements, and rights-of-way and ensure the fence is located within the property's boundaries. Covenants, conditions, restrictions, easements and/or rights-of-way may restrict or prohibit the placement of fence(s). The owner/applicant is responsible for compliance with covenants, conditions, and restrictions which may apply. Fences built in easements may be subject to removal at the property owner's sole and absolute expense. Any modification of design and/or material as approved in this fence permit must be approved, in writing, by the Community Development Department Director.

I hereby acknowledge that I have read this application and the information and plot plan are correct; I agree to comply with any and all codes, ordinances, laws, regulations, or restrictions which apply.

I understand that failure to comply shall result in legal action, which may include but not necessarily be limited to removal of the fence(s) at the owner's cost.

Applicant's Signature Mark Wells Date April 12, 1999
Community Development's Approval Ronnie Edwards Date 4-12-99
City Engineer's Approval (if required) N/A Date

VALID FOR SIX MONTHS FROM DATE OF ISSUANCE (Section 9-3-2D Grand Junction Zoning & Development Code)
(White: Planning) (Yellow: Customer) (Pink: Code Enforcement)

Wells

PROPERTY DESCRIPTION

LOT 3, BLOCK ONE
WESTWOOD RANCH SUBDIVISION
FILING NO. ONE

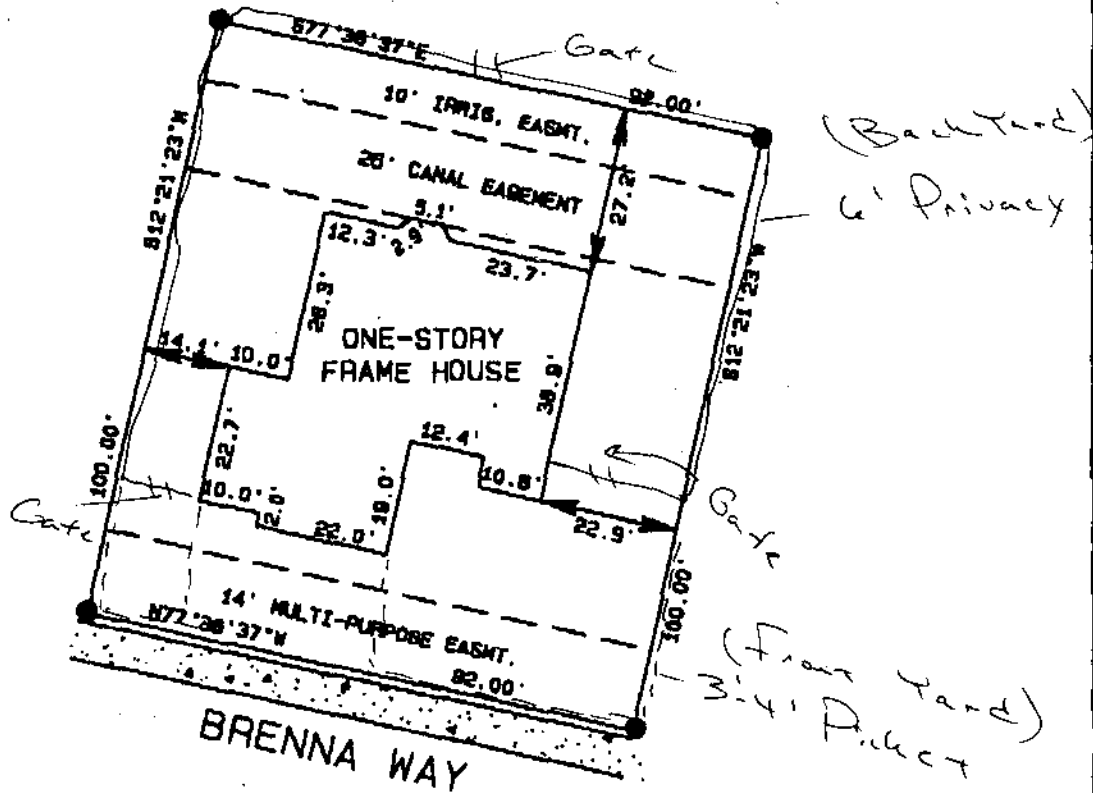

IMPROVEMENT LOCATION CERTIFICATE

I hereby certify that this improvement location certificate was prepared for FIDELITY MORTGAGE CO. that it is not a land survey plat or improvement survey plat, and that it is not to be relied upon for the establishment of fence, building, or other future improvement lines. I further certify that the improvements on the above described parcel on this date, March 22, 1999 except utility connections, are entirely within the boundaries of the parcel, except as shown, that there are no encroachments upon the described premises by improvements on any adjoining premises, except as indicated, and that there is no apparent evidence or sign of any easement crossing or burdening any part of said parcel, except as noted.

Michael W. Dyer
 MICHAEL W. DYER
 MISSISSIPPI 2067205775
 COLORADO REGISTERED PROFESSIONAL LAND SURVEYOR

4-5-99

DATE



STREET ADDRESS = 2536 BRENNA WAY

SCALE 1" = 30'

● FD, PIN & CAP

D H SURVEYS INC.

118 OURAY AVE. - GRAND JUNCTION, CO.
(970) 245-8749