

FEE \$10.00

PERMIT # 10741

CONTRACT DETAIL A.



X2

FENCE PERMIT

GRAND JUNCTION COMMUNITY DEVELOPMENT DEPARTMENT

UTILITY LOC. OF BEARINGS

THIS SECTION TO BE COMPLETED BY APPLICANT

PLOT PLAN

PROPERTY ADDRESS 2540 SHELAND A+B

TAX SCHEDULE NO 2945-032-01-12

PROPERTY OWNER Richard Weber

OWNER'S PHONE 245-6782

OWNER'S ADDRESS 6800 REEDER MESA Rd

CONTRACTOR Rick Weber

CONTRACTOR'S PHONE 260-3889

CONTRACTOR'S ADDRESS 6800 REEDER MESA Rd

FENCE MATERIAL CEDAR

FENCE HEIGHT 6'

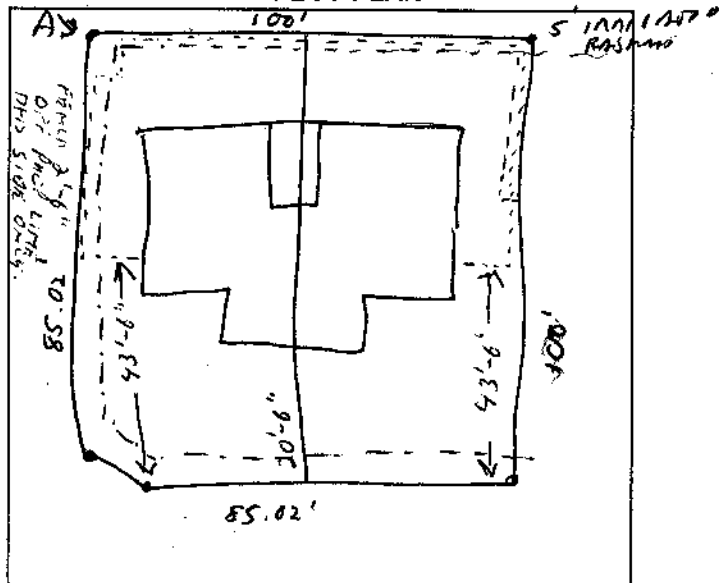

30'2" from neighbors Drive-NORTH

Plot plan must show property lines and property dimensions, all easements, all rights-of-way, all structures, all setbacks from property lines, & fence height(s).

THIS SECTION TO BE COMPLETED BY COMMUNITY DEVELOPMENT DEPARTMENT STAFF

ZONE PR4.3

SETBACKS: Front 20' from property line (PL) or

SPECIAL CONDITIONS _____

_____ from center of ROW, whichever is greater.

Side 0' from PL Rear 0' from PL

Fences exceeding six feet in height require a separate permit from the City/County Building Department. A fence constructed on a corner lot that extends past the rear of the house along the side yard or abuts an alley requires approval from the City Engineer (Section 5-5-5B of the Grand Junction Zoning and Development Code).

The owner/applicant must correctly identify all property lines, easements, and rights-of-way and ensure the fence is located within the property's boundaries. Covenants, conditions, restrictions, easements and/or rights-of-way may restrict or prohibit the placement of fence(s). The owner/applicant is responsible for compliance with covenants, conditions, and restrictions which may apply. Fences built in easements may be subject to removal at the property owner's sole and absolute expense. Any modification of design and/or material as approved in this fence permit must be approved, in writing, by the Community Development Department Director.

I hereby acknowledge that I have read this application and the information and plot plan are correct; I agree to comply with any and all codes, ordinances, laws, regulations, or restrictions which apply.

I understand that failure to comply shall result in legal action, which may include but not necessarily be limited to removal of the fence(s) at the owner's cost.

Applicant's Signature Ronda Weber

Date 5-17-99

Community Development's Approval Ronnie Edwards

Date 5-17-99

City Engineer's Approval (if required) N/A

K.V.M.D. K.P.
Date _____

VALID FOR SIX MONTHS FROM DATE OF ISSUANCE (Section 9-3-2D Grand Junction Zoning & Development Code)
(White: Planning) (Yellow: Customer) (Pink: Code Enforcement)