

FEE \$10.00

PERMIT # 10649



FENCE PERMIT
GRAND JUNCTION COMMUNITY DEVELOPMENT DEPARTMENT

THIS SECTION TO BE COMPLETED BY APPLICANT

PLOT PLAN

PROPERTY ADDRESS 2551 FOREST HILLS AVE

TAX SCHEDULE NO 2945-034-30-001

PROPERTY OWNER DENNIS R BOLLIG

OWNER'S PHONE 970 243-7323

OWNER'S ADDRESS 2551 FOREST HILLS AVE

CONTRACTOR OWNER

CONTRACTOR'S PHONE 970 243-7323

CONTRACTOR'S ADDRESS 2551 FOREST HILLS AVE

FENCE MATERIAL CEDAR WOOD

FENCE HEIGHT 6 FOOT 4 3/4" split rail

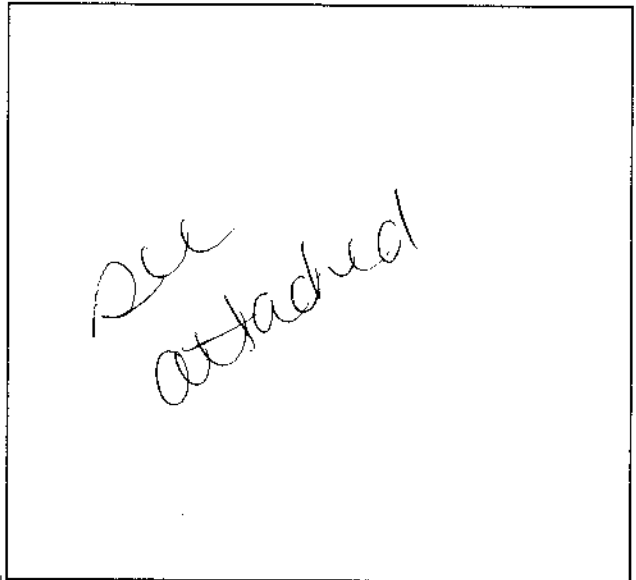

Plot plan must show property lines and property dimensions, all easements, all rights-of-way, all structures, all setbacks from property lines, & fence height(s).

THIS SECTION TO BE COMPLETED BY COMMUNITY DEVELOPMENT DEPARTMENT STAFF

ZONE PR-2.9

SETBACKS: Front 15' from property line (PL) or

SPECIAL CONDITIONS

from center of ROW, whichever is greater.

Side from PL Rear from PL

Fences exceeding six feet in height require a separate permit from the City/County Building Department. A fence constructed on a corner lot that extends past the rear of the house along the side yard or abuts an alley requires approval from the City Engineer (Section 5-5-5B of the Grand Junction Zoning and Development Code).

The owner/applicant must correctly identify all property lines, easements, and rights-of-way and ensure the fence is located within the property's boundaries. Covenants, conditions, restrictions, easements and/or rights-of-way may restrict or prohibit the placement of fence(s). The owner/applicant is responsible for compliance with covenants, conditions, and restrictions which may apply. Fences built in easements may be subject to removal at the property owner's sole and absolute expense. Any modification of design and/or material as approved in this fence permit must be approved, in writing, by the Community Development Department Director.

I hereby acknowledge that I have read this application and the information and plot plan are correct; I agree to comply with any and all codes, ordinances, laws, regulations, or restrictions which apply.

I understand that failure to comply shall result in legal action, which may include but not necessarily be limited to removal of the fence(s) at the owner's cost.

Applicant's Signature Dennis R Bollig

Date 3-29-99

Community Development's Approval K. Valdez

Date 3-29-99

City Engineer's Approval (if required)

Date

VALID FOR SIX MONTHS FROM DATE OF ISSUANCE (Section 9-3-2D Grand Junction Zoning & Development Code) (White: Planning) (Yellow: Customer) (Pink: Code Enforcement)

IMPROVEMENT LOCATION CERTIFICATE

2551 FOREST HILLS AVENUE

ABSTRACT AND TITLE COMPANY #00901267
 BOLLIG ACCOUNT
 LOT 1 IN BLOCK 2 OF FALL VALLEY
 SUBDIVISION
 MESA COUNTY, COLORADO.

FOREST HILLS AVENUE

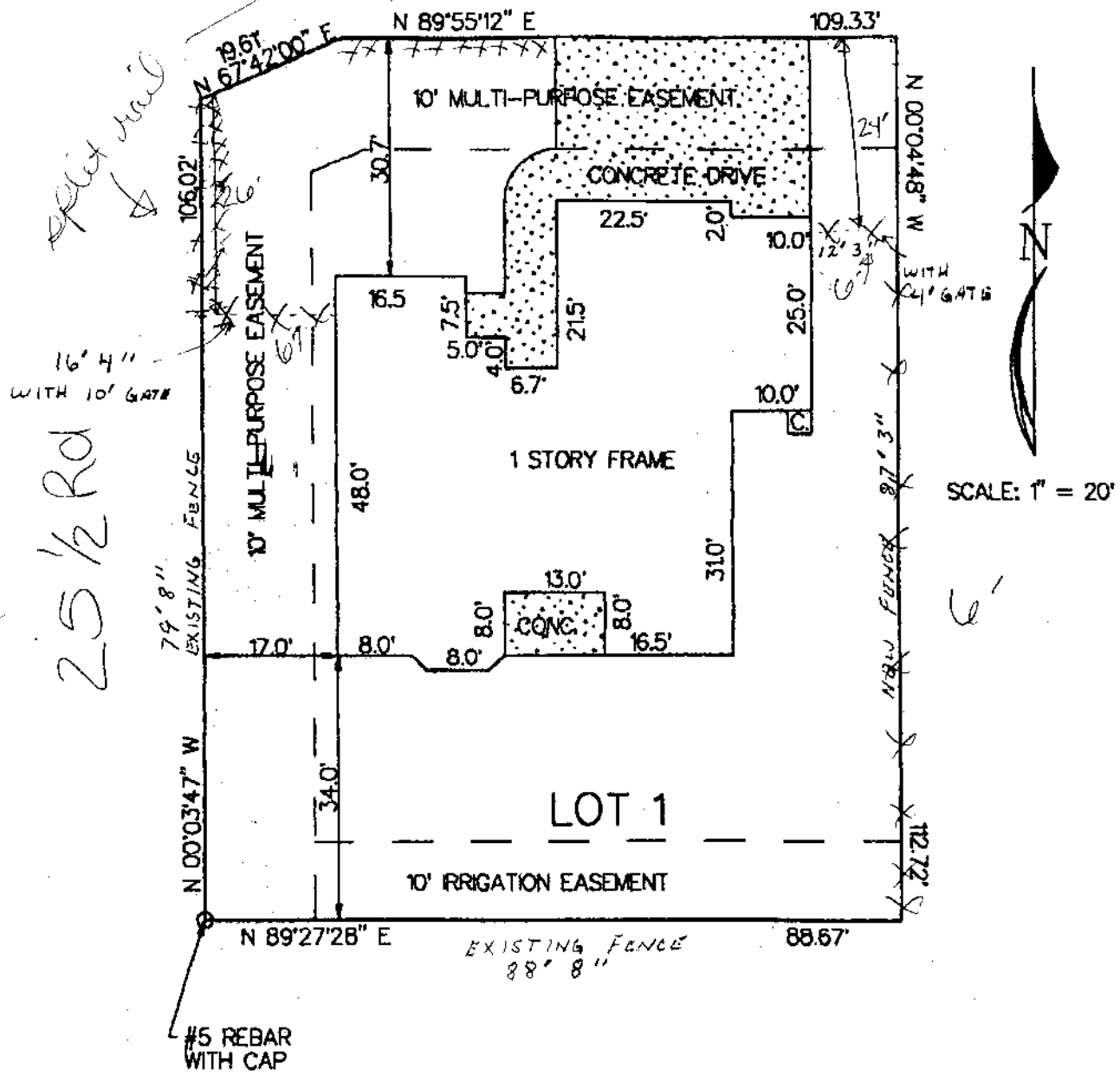

NOTE: THIS PROPERTY DOES NOT FALL WITHIN ANY 100 YEAR FLOODPLAIN.

I HEREBY CERTIFY THAT THIS IMPROVEMENT LOCATION CERTIFICATE WAS PREPARED FOR FIDELITY MORTGAGE COMPANY

THAT IT IS NOT A LAND SURVEY PLAT OR IMPROVEMENT SURVEY PLAT, AND THAT IT IS NOT TO BE RELIED UPON FOR THE ESTABLISHMENT OF FENCE, BUILDING OR OTHER FUTURE IMPROVEMENT LINES. I FURTHER CERTIFY THE IMPROVEMENTS ON THE ABOVE DESCRIBED PARCEL ON THIS DATE, 1/8/99 EXCEPT UTILITY CONNECTIONS, ARE ENTIRELY WITHIN THE BOUNDARIES OF THE PARCEL, EXCEPT AS SHOWN, THAT THERE ARE NO ENCROACHMENTS UPON THE DESCRIBED PREMISES BY IMPROVEMENTS ON ANY ADJOINING PREMISES, EXCEPT AS INDICATED, AND THAT THERE IS NO EVIDENCE OR SIGN OF ANY EASEMENT CROSSING OR BURDENING ANY PART OF SAID PARCEL, EXCEPT AS NOTED.

● = FOUND PIN

Kenneth Allen

 SURVEYOR