

FEE \$10.00

PERMIT # 11338



FENCE PERMIT

GRAND JUNCTION COMMUNITY DEVELOPMENT DEPARTMENT

THIS SECTION TO BE COMPLETED BY APPLICANT

PROPERTY ADDRESS 5107 Melody Ln GJ.co.
 TAX SCHEDULE NO. 2943-~~074-00-104~~-074-00-104
 PROPERTY OWNER Ron Berry
 OWNER'S PHONE 243-4298
 OWNER'S ADDRESS Same
 CONTRACTOR Marantha Fencing
 CONTRACTOR'S PHONE 970-241-9303
 CONTRACTOR'S ADDRESS Po Box 9220 GJ 81501
 FENCE MATERIAL Chain Link
 FENCE HEIGHT 4' CL and 6' CL

PLOT PLAN

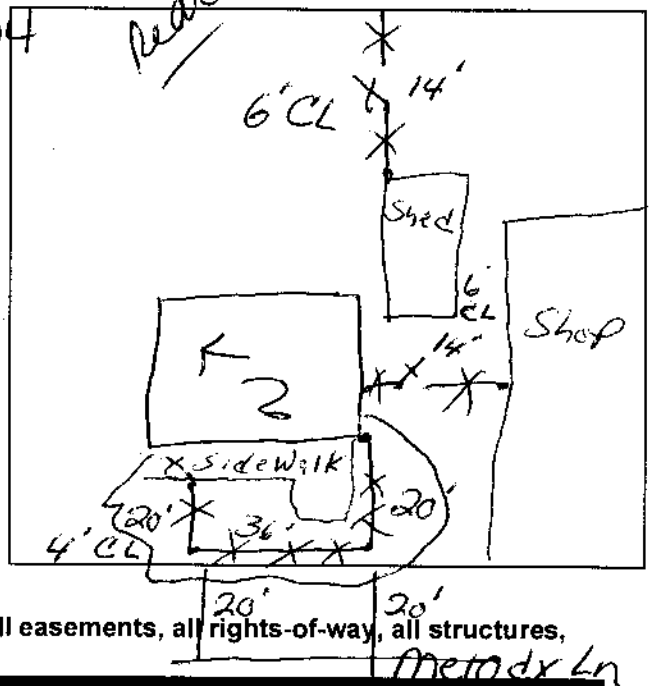

Plot plan must show property lines and property dimensions, all easements, all rights-of-way, all structures, all setbacks from property lines, & fence height(s).

THIS SECTION TO BE COMPLETED BY COMMUNITY DEVELOPMENT DEPARTMENT STAFF

ZONE RSF-8 & C1
 SPECIAL CONDITIONS _____

SETBACKS: Front 0' / 20' from property line (PL) or
 _____ from center of ROW, whichever is greater.
 Side 0' from PL Rear 0' from PL

Fences exceeding six feet in height require a separate permit from the City/County Building Department. A fence constructed on a corner lot that extends past the rear of the house along the side yard or abuts an alley requires approval from the City Engineer (Section 5-5-5B of the Grand Junction Zoning and Development Code).

The owner/applicant must correctly identify all property lines, easements, and rights-of-way and ensure the fence is located within the property's boundaries. Covenants, conditions, restrictions, easements and/or rights-of-way may restrict or prohibit the placement of fence(s). The owner/applicant is responsible for compliance with covenants, conditions, and restrictions which may apply. Fences built in easements may be subject to removal at the property owner's sole and absolute expense. Any modification of design and/or material as approved in this fence permit must be approved, in writing, by the Community Development Department Director.

I hereby acknowledge that I have read this application and the information and plot plan are correct; I agree to comply with any and all codes, ordinances, laws, regulations, or restrictions which apply.

I understand that failure to comply shall result in legal action, which may include but not necessarily be limited to removal of the fence(s) at the owner's cost.

Applicant's Signature *Vanna Welker*
 Community Development's Approval *Ronnie Edwards*
 City Engineer's Approval (if required) N/A

Date 10-6-99
 Date 10-6-99
 Date _____

VALID FOR SIX MONTHS FROM DATE OF ISSUANCE (Section 9-3-2D Grand Junction Zoning & Development Code)
 (White: Planning) (Yellow: Customer) (Pink: Code Enforcement)